"All the News That's Fit to Print."

The New York Times.

THE WEATHER
Fair today; unsettled tomorrow; light, variable winds.
Temperature Yesterday—Max. 75, Min. 63.
For full weather report see Page 22.

VOL. LXXII....No. 23,972. NEW YORK, WEDNESDAY, SEPTEMBER 12, 1923. TWO CENTS In Greater New York | THREE CENTS Within 200 Miles | FOUR CENTS Elsewhere

TOKIO SLOWLY RISES AMID DEAD AND ASHES AS RELIEF POURS IN

Enough Food Arrives to Stay Immediate Hunger—$1,000,000 Cargo Leaves Manila.

84,714 CORPSES COUNTED

Government Will Build a Temple to Unidentified Dead—Naval Scrapping Delayed.

ALL INSURANCE TO BE PAID

Typhus Is Reported in Hospitals—Eddies of Fire Sucked Up Living Victims.

Copyright, 1923, by The New York Times Company.
By Wireless to THE NEW YORK TIMES.

OSAKA, Japan, Sept. 11.—The Emperor shows much solicitude for the foreign diplomatic representatives in Japan, and today he had substantial consignments of provisions conveyed to all of them.

The routine of the naval administration has ceased since the earthquake, the Navy Department being too busy on relief work, so that detailed orders for the scrapping of warships under the Washington treaty have not yet been issued. It is believed that scrapping will be hastened, so that material obtained from the warships may be used for reconstruction work in Tokio.

General Eddy and Colonel Yamamuro of the Salvation Army have summoned their provincial officers to Tokio and Yokohama, and the Salvation Army has completely taken over the task of supplying milk in the devastated area. It has a number of trucks in use and is distributing other provisions also to the refugees.

Representatives of twenty-seven Japanese life insurance companies have met and decided to pay claims in respect of the earthquake victims in full, and to pay them as soon as possible.

To Build Temple to Unknown Dead.

It is believed the Finance Department is contemplating certain tax exemptions and is making investigations with this end in view. The authorities, it is also understood, intend to give even to those who are able to pay one year's grace to allow them to adjust their accounts.

The Vice President of the Bank of Japan has stated that assistance to be given by the bank will be on broad lines, and not hampered by too exacting conditions. Not only regular mortgages, but local bonds, debentures, shares, bills, merchandise or any documentary securities may be offered.

The Bank of Japan has opened its doors to all reliable banks for the raising of capital.

An official report today states that 84,114 corpses had been found in Tokio up to last Friday.

Viscount Goto, Home Minister, called an informal conference today of members of the Relief Bureau and all Vice Ministers, at which a general plan was decided upon for the expenditure of the relief fund, which now amounts to more than 20,000,000 yen ($10,000,000). It has been decided to use the money for the following purposes:

To help merchants to sell necessaries cheaply; to make arrangements for the recuperation of the sick and injured survivors; to provide housing for refugees; to provide personal necessities for refugees; to construct a temple to be dedicated to the unidentified dead; to establish emergency eating houses and baths; to help orphanages and poor houses, and to supply clothing.

Eddy of Fire Sucked Up People.

Copyright, 1923, by The New York Times Company.
By Wireless to THE NEW YORK TIMES.

TOKIO, Sept. 11.—Every day provides fresh stories of sorrow and heroism. In the Honjo district of Tokio a crowd of 1,000 persons, surrounded by fire after the earthquake, sought safety in a large open space. The heat became terrific and sparks set fire to the clothing of scores of people.

Meanwhile the great heat produced air swirls, and living, burning bodies were lifted by them from the ground and flung about. These living brands fell and set fire to others of the imprisoned crowds, who until then had remained unhurt.

When at last the flames subsided a Japanese schoolmaster climbed to his feet and cried in a cracked voice: "All living shout three bansais with me." Two hundred voices raised the most pitiful cheer ever heard.

This exemplifies the heroic spirit of the Japanese. In the acutest suffering there is no hysteria and there are no complaints.

Amid the black ruins, frames of wooden shacks are already going up. The telephone service is now working with Yokohama, also a motor omnibus service. Restricted lighting service has been restored in the city and much clearance work has now been done in the streets.

But while such activities go on, and while each night sees heaps of dead cremated where they died, many bodies still lie in the ruins or float in the canals and the river.

The following newspapers have resumed publication: The Nichi Nichi, Hochi Hochi, Miyako and Yomiuri. The Japan Times issues a daily sheet of relief news, and this is eagerly devoured by foreigners, who have no other means of obtaining general tidings. The offices of the Japanese Advertiser and other newspapers published in Tokio were burned down.

A week has now passed since the

Continued on Page Three.

Americans visiting London may obtain copies of The New York Times at the London Office, 162a, Queen Victoria St., E. C. Telephone City 3640.—Advt.

Gen. Mitchell Escapes Death When Plane Dives Into River

MOUNDSVILLE, W. Va., Sept. 11.—Brig. Gen. William Mitchell, assistant chief of the Air Service, had a narrow escape from death this afternoon when the plane he and Private J. C. Woodruff were flying to McCook Field at Dayton, Ohio, fell into the Ohio River. Neither was injured.

General Mitchell found engine trouble when several miles from the Moundsville flying field and attempted to return, but was unable to make the distance. When directly above the Ohio River the plane fell, diving into the water. It was wrecked.

As the plane neared the water General Mitchell and Woodruff jumped and were several feet away when it dived into the river. Both swam ashore. General Mitchell took off a short time later in another machine for Selfridge Field in Michigan, giving up the trip to Dayton.

$500,000 IS GIVEN Y. M. C. A. FOR JAPAN

S. P. Fenn, 80 Years Old, Cleveland Philanthropist, Sends Earthquake Donation.

TO REBUILD IN TOKIO

Largest Individual Cash Benefaction in History of the Organization.

A gift of $500,000 by S. P. Fenn, eighty-year-old Cleveland philanthropist, to the Young Men's Christian Association of North America was announced last night by Dr. John R. Mott, General Secretary of the International Committee. The benefaction will be used chiefly in rebuilding eight "Y" structures destroyed at Tokio and Yokohama at an estimated loss of about $1,500,000 by the earthquake. Mr. Fenn is Vice President and Secretary of the Sherwin-Williams Company, paint manufacturers of Cleveland. He has been a lifelong supporter of the Y. M. C. A.

Dr. Mott said Mr. Fenn's gift, which was unsolicited, was the largest unconditional cash gift received by the organization from a living donor, with the exception of benefactions from estates and foundations.

Mr. Fenn gave the $500,000 to the International Committee to disburse as it saw fit, save that $50,000 should apply to the Retirement Fund of the Young Men's Christian Association of North America and the rest, $450,000, "shall be used for permanent buildings of the Y. M. C. A. in foreign lands."

No statement was made as to immediate applications of the new resources, but, speaking generally, Dr. Mott said that foreign construction was usually financed on a joint subscription basis.

"All operation funds for such buildings," he said, "are provided by the nationals of the country concerned. This is one of the main reasons for the great growth of the Association in such cities as Shanghai, Calcutta, Peking, Manila, Mexico City, Tokio and many others. This benefaction of Mr. Fenn's is considered by internationalists to be of great significance in promoting goodwill among people of different nations and races."

Interested in Y. M. C. A. 58 Years.

Mr. Fenn's interest in the Y. M. C. A. extends over a period of more than half a century, Dr. Mott said. For twenty-five years he was President of the local Y. M. C. A. in Cleveland and was a prime mover in the building of the present home there and the one before it. He was on the Board of Directors there for years.

Joseph H. Peck, treasurer-secretary of the Cleveland Y. M. C. A., told of Mr. Fenn's earliest relations with the Y. M. C. A. Mr. Fenn in his early days was a clerk in a Cleveland railroad office. It was the practice for the other clerks to work Sunday mornings to make up Saturday afternoons off which were given to baseball. Young Fenn remained at work Saturdays in order to attend church Sundays and, when asked to conform to the routine set by the ball-playing majority, he refused and tendered his resignation.

Joined Big Manufacturer.

Young Fenn had no other job in sight, according to Mr. Peck, and related his plight to another Y. M. C. A. man he met when both were en route to a "Y" convention in Portland, Ore. When the latter had heard him through he said:

"I'd like to have you work for me. Come and see me when you get back to Cleveland."

The train companion proved to be the late Henry A. Sherwin, then President of the Sherwin-Williams Company. Mr. Fenn later availed himself of the offer and joined the corporation, in which he rose to his present post. Mr. Sherwin and he were long associated in Y. M. C. A. projects.

ANOTHER DETECTIVE OUT WITH ENRIGHT, DEMOTED, RESIGNS

Lieut. Moriarty, Who Clashed With Special Squad, on Force 28 Years.

FOLLOWS CAPTAIN RANDLES

Reduced From Acting Captain After Liquor Investigation Incident.

MAY CALL COMMISSIONER

Report Spreads That He Will Be Summoned Again in Graft Case Before Judge Crain.

The Police Department, which was stirred Monday by the abrupt retirement of Captain Patrick J. Randles four days after he gave testimony adverse to Commissioner Richard E. Enright, received another disturbing announcement yesterday when Headquarters made known that Lieutenant Daniel Moriarty, like Randles a veteran detective, had also resigned.

Moriarty had not testified against the Commissioner, but those who cast about for an offense that Headquarters might have held against him pointed to the fact that he clashed some weeks ago with members of the Special Service Squad while they were engaged in a bootlegging investigation in Queens.

It was learned that Moriarty on Aug. 15 was relieved as Acting Captain in command of the Jamaica Detective Bureau and assigned to desk duty in the Ninth Inspection District, which required that he move from precinct to precinct to substitute for Lieutenants on vacation. The order demoted him from the rank of Acting Captain to his regular rank of Lieutenant. At the same time three of his men, Detectives Charles Krummel, Thomas McGrane and Charles Seaman, stationed in Jamaica, were ordered on patrol duty in the uniformed division.

On Police Force 28 Years.

Moriarty did not find his new situation in the department to his satisfaction. Whether things had been whispered to him, indicating him to believe that his clash in Queens was an error in judgment, is not known, though gossip to that effect has been prevalent. Whatever the reason for the increasing discontent that fastened itself on him since his transfer and demotion, it was manifest yesterday that he had found conditions unsatisfactory after a service of twenty-eight years. He went into retirement yesterday on pension of half pay, $1,650 a year.

At headquarters the explanation offered was that the "shake-up" recently in progress in the department was an "efficiency move." No comment was forthcoming when officials were asked whether Randles's retirement was the consequence of his testimony last week before Judge Crain and Moriarity's equally sudden and unexplained departure a result of his conflict with the special squad from headquarters.

Randles's testimony was that he took no steps toward the dismissal of Detectives William Morrison and David Lambert after they had confessed to him that they had attempted to extort $2,500 in the so-called Petricci whisky seizure. Randles said that if they were good enough for the Commissioner they were good enough for him. The detectives, he said, had told him they were informed the whisky belonged to two inspectors and a captain. Randles was a witness in the hearing into Commissioner Enright's criminal libel proceedings against Magistrate Joseph E. Corrigan and Assemblyman Louis A. Cuvillier.

Crossed Special Service Squad.

During a raid in Queens, Chris Hohmeyer, at times a chauffeur for District Attorney Dana Wallace of Queens, was arrested as driver of an automobile laden with whisky. Detectives of the special service squad sought to interview him. Moriarty and his men, not understanding the mission of the headquarters group that had undertaken to question the chauffeur at a police station, interfered. Nothing further with regard to the incident has come out.

Commissioner Enright may be called before Judge Crain as a witness in the police investigation which he himself initiated by his criminal libel complaint against Magistrate Joseph E. Corrigan and Assemblyman Louis A. Cuvillier, it was learned yesterday. While no subpoena has been issued him it is understood he may be summoned to appear next week.

Commissioner Enright was called to the

Continued on Page Ten.

Johnstown (Pa.) Bank Aids Divorce Seekers By Loaning Money to Pay Cost of Suits

Special to The New York Times.

PITTSBURGH, Pa., Sept. 11.—Lack of funds no longer need prove a hindrance to mismated couples who would obtain a divorce if they had enough money to pay attorney's fees and court costs, according to A. M. Custer of Johnstown, who is connected with the Community Savings and Loan Company of that city.

In an address here before the Retail Credit Men's Association Mr. Custer said that the newest thing in banking was the extension of credit to couples who sought freedom from the marriage tie. He described the system initiated by the Johnstown bank and said that not a dollar had been lost through loans made to those who had availed themselves of it.

"Persons of respectability and good standing in their immediate communities found little difficulty, according to Mr. Custer, in obtaining the loan of funds with which to prosecute their divorce suits. Credit in the past had been extended to both wives and husbands, and in no case had the bank's confidence been abused.

It was also said that in several instances in which the courts had seen fit to refuse a decree there had been no trouble in obtaining payment of the funds advanced.

In addition Mr. Custer told of other purposes for which persons had borrowed money at the Community Bank and said that of loans amounting to $425,000 the bank had not lost a cent.

HOTEL ST. GEORGE—Brooklyn's Largest. New Grand Ballroom accommodates 800. Interboro (Clark) Sub. in Bldg.—Advt.

British Royal Family Gets Large Bequests From £400,000 Estate of Earl Farquhar

Copyright, 1923, by The New York Times Company.
By Wireless to THE NEW YORK TIMES.

LONDON, Sept. 11.—The royal family has come in for a windfall. Earl Farquhar, for many years a court official and also a banker and politician of note, has left them the bulk of his fortune of £400,000. Earl Farquhar was an intimate friend of the late Duke of Fife and was his best man at the Duke's marriage to the Princess Royal, King George's eldest sister. Consequently he has made their two daughters, Princess Arthur of Connaught and Princess Maud, his principal legatees. Princess Arthur is to be his residuary legatee. She will have her choice of his two diamond necklaces, his plate, all effects at his town house and "his consumable stores, horses, carriages, motorcars, &c."

One-half of his residuary estate is to be Princess Arthur's absolutely; of the rest that is left after other bequests, one-half is hers in trust for life and the other half goes to her son, the Earl of MacDuff. Should the Earl of MacDuff die under the age of 21, the will says, "I direct my trustees to stand possessed thereof upon trust for his Majesty, King George V., absolutely."

The sum of £2,000 is left to Prince George. The duty on the estate is estimated at £96,000.

Princess Maud, in addition to the diamond necklace Princess Arthur does not choose, was under the will itself to inherit £50,000, but this is affected by a codicil dated April 23, 1923, which provides that "if the contemplated marriage between her Highness Princess Maud and Charles Alexander, Lord Carnegie, eldest son of the Earl of Southesk, shall be solemnized, then I revoke the legacy of £50,000 bequeathed to her Highness Princess Maud, and in lieu thereof I bequeath such £50,000 to said Lord Carnegie."

To other members of the royal family are bequests of furniture and ornaments. King George gets two Louis XIV. casters for sugar, formerly used for ladies' powder, and the will adds:

"I should be very pleased if his Majesty, King George V., would select anything he would care to have from the contents of my residence, Castle Rising, Norfolk, and I will accordingly."

Queen Mary receives a Louis XVI. commode and the property at White Lodge, Richmond. The will leaves to Queen Alexandra an Oriental sang-de-boeuf vase. The Princess Royal and Princess Victoria also are remembered. Then to Lord Derby, his old racing partner, goes all of Earl Farquhar's shares in the cups they won together, while the Hon. George Lambton, the well known trainer, gets £5,000, the Hon. William Lambton £1,000 and Colonel James Forbes £2,000.

The sum of £200 apiece is left to fifty of Earl Fsquhar's "dear friends, in the hope that they will accept them in the spirit that I have made them, as a token of my affection, and that they will buy a remembrance of me."

Provision is made for other friends, his step-children and his sister's family. Finally, he leaves handsome sums to his servants.

M'GEE SAYS FALLON TORE UP ORDER SLIP

Testifies That He Himself Destroyed 50 and Sent Others to Judge Goddard.

TILTS WITH EX-COUNSEL

Judge Bondy Warns Fallon That His Questions Put Him on Thin Ice.

The mystery of how certain papers of E. M. Fuller & Co., which had been missing for many weeks, were returned on July 9 last to Federal Judge Henry W. Goddard was cleared up yesterday in the testimony of William F. McGee, a convicted member of the bankrupt firm, in a hearing before Judge William Bondy.

McGee, a witness in contempt proceedings against William J. Fallon and Eugene F. McGee, former attorneys for E. M. Fuller & Co., admitted that he directed the return of the papers. He testified that at his direction Thomas Newbold sent them to Judge Goddard by messenger boy.

Both McGee and his partner, Edward M. Fuller, charged on the stand that they saw Fallon destroy one of the order cards listed as missing. McGee admitted that he himself, with the knowledge of lawyers Fallon and McGee, destroyed fifty confirmation slips he had found on Fallon's desk. When some of his testimony yesterday contradicted an affidavit he had made, McGee said he had made the false affidavit at Fallon's request.

Fallon attempted to show that the brokers, whose sworn statements, together with that of Ernest Eidlitz, a former Fallon employe, formed the basis for contempt charges brought by Trustee George C. Sprague, had been promised "almost 100 per cent. immunity" by United States District Attorney Hayward. Fallon tried to develop evidence that this was done by arrangement through Victor Watson, City Editor of The New York American, and to show that an arrangement was undertaken whereby the brokers would not have to serve their Sing Sing sentence. But Judge Bondy held no evidence of an illegal bargain had been brought out.

Court Says Lawyers Had Papers Last?

Judge Bondy declared that the testimony of the brokers established that the papers which Judge Julian W. Mack on April 24 ordered to be brought to court were last seen in the law offices of Fallon & McGee and that it was for the lawyers to account for their present whereabouts. At one time he warned Fallon that he was bringing out evidence tending toward establishing contempt. The session was marked by wrangling and the bitterness of Fallon's cross-examination of the brokers, whom he called "hostile witnesses."

Fallon argued that as it was stated in the affidavits that some of the papers had been destroyed it was impossible that he and his partner return these.

"What has become of the papers that were last in your possession?" asked Judge Bondy. "Part are still unaccounted for, according to the testimony. The Court will assume that any paper last seen in your possession is still in your possession until you prove its destruction or disposition. I want you to prove what became of all the papers. Some of them are now in possession of the Court. There is a little more here than the question of possession. There is the question of a court order's violation. If a lawyer violates a court order, what can be expected of a layman?"

Motion for Dismissal Denied.

Fallon here moved for dismissal, on the ground there had been no evidence that he and his partner had possession of the papers. The motion was denied. Fallon then called Broker William F. McGee to the stand. Other witnesses had been ordered excluded from the room, but it was not long before it was discovered that Fuller was standing against the courtroom door, within easy earshot of the questions and answers. A Deputy United States Marshal was directed to escort Fuller down the hall. After McGee had testified to the firm's business career of eight years, Fallon snapped out:

"How much money did that firm steal?"

Judge Bondy upheld an objection, but Fallon continued.

"I want to show how much credibility

Continued on Page Two.

Siegfeld Follies, Esp. Price Mat. Today. New Summer Edition, New Amsterdam Theatre.—Advt.

DESTROYER WRECKS NEAR BREAKING UP

Loss of All Machinery and Equipment Threatened by Day of Heavy Surf.

THREE BODIES RECOVERED

Plan to Cut Through Hull of the Young May Be Abandoned—Official Casualty List.

SANTA BARBARA, Cal., Sept. 11.—The destroyers which went aground near here Saturday night are reported to be in imminent danger of breaking up and causing the loss of all their equipment and machinery. The surf where the seven vessels, the Delphy, Young, Woodbury, Chauncey, S. P. Lee, Fuller and Nicholas, struck has been unusually heavy for the past twenty-four hours.

So far only three bodies have been recovered and the list of missing and dead stands at twenty-two. One of the bodies found in the surf yesterday has been identified by tattoo marks as that of C. Van Shank of White River, S. D., a fireman on the Young. The other body recovered yesterday had not been identified. Both of these men apparently were drowned in their bunks and later washed into the sea. The other body recovered shortly after the wreck, was that of J. W. Conway of Omaha, Neb., a seaman on the Delphy.

The plan to cut through the hull of the Young, which overturned, to recover the bodies of missing members of her crew, has been postponed and possibly will be abandoned. It now is believed that few if any bodies are in the vessel. Survivors from the Young declare that they believe all of the crew reached the deck in time to jump overboard before she turned over.

The surf has been so heavy that it has been impossible to land equipment to cut through the hull. Further orders from Washington are being awaited in this connection.

A Board of Inquiry, with Rear Admiral Pratt as its senior member, is expected at the scene of the wreck to investigate the disaster.

Navy Still Without Details.

Special to The New York Times.

WASHINGTON, Sept. 11.—Navy officials cannot understand the silence of the commanding officer of the destroyer squadron wrecked off the California coast last Saturday, or other officers on the spot. No real details, which might throw light upon the causes of the accident, have been received by Secretary Denby, who has appointed a board of inquiry to make a rigid investigation.

The Navy Department today gave out a list of dead, missing and injured in the accident. Twenty-two are reported missing and one officially reported as dead.

The Dead.

CONWAY, JAMES W. H., seaman, 2C; father, James J. Conway, Fort Omaha, Neb.

The Missing.

BUCHANAN, RALPH KENNETH, chief pharmacist mate; wife, Maria Buchanan, Sonoma, Cal.

DALIDA SOTRONIO, cabin cook; sister, Mamerta Dalida, Sapian Plaz, P. I.

DUNCAN, EARL, seaman, 2C; father, Alfred M. Duncan, Rose, Okla.

GRADY, EVERETT WILLIAM, fireman, 2C; mother, Nora Belle Grady, Gretna, Neb.

HARRISON, EARNEST CARL, fireman, 1C; wife, Mrs. Elizabeth C. Harrison, Fort Neches, Texas.

JONES, EARNEST, cabin cook; mother, Mrs. Amy Henry Jones, 5,205 St. Cloud Street, New Orleans, La.

KIRBY, EDWARD CLINTON, fireman, 2C; father, Harvey G. Kirby, R. F. D. No. 4, Charlotte, N. C.

KIRK, HENRY THOMPSON, fireman, 2C; brother, William K. M. Kirk, 2,554 Waverly Avenue, East St. Louis, Ill.

MARTIN, JAMES TIDWELL, seaman, 1C; sister, W. C. Blanton, 1,172 Laurel Avenue, Dallas, Texas.

MORRIS, WADE HAMPTON, seaman, 2C; mother, Alice Morris, Bluffdale, Texas.

OVERSHINER, GORDON JEROME, seaman, 2C; mother, Mrs. Rose Overshiner, Box 566, Route No. 1, San Jose, Cal.

REDDOCH, CLITUS ALLEN, radioman 1C; wife, Emaline E. Reddoch, 4,782 Newport Avenue, Ocean Beach, Cal.

ROGERS, LEO FLOYD, seaman, 2C; mother, Mrs. Blanche Rogers, North Baltimore, Ohio.

PEARSON, JAMES THOMAS, fireman, 1C; father, James Thomas Pearson, Rt. City, Okla.

SLIMAK, JOSEPH JOHN, seaman, 2C;

Continued on Page Nine.

TAKE BELL-ANS AFTER MEALS. Gives Amazing Results. Start Today.—Advt.

ITALY MASSES ARMY ON SERB FRONTIER; MAY ANNEX FIUME

Mussolini Sends Big Force to Trieste as Belgrade Shows a Firm Attitude.

BALKAN STATES ALARMED

Greece Sides With Yugoslavia in Fear of a Bottling Up of the Adriatic.

ARRESTS IN JANINA CRIMES

Athens May Accuse Its Own Commissioner—Italy Tightens Grip on Corfu.

Copyright, 1923, by The New York Times Company.
By Wireless to THE NEW YORK TIMES.

ROME, Sept. 11.—Premier Mussolini is taking no chances in regard to his pending dispute with Yugoslavia. Large bodies of troops are being concentrated around Trieste ostensibly for general manoeuvres but in reality to be ready in case of complications with that country.

The Ministry of Foreign Affairs and Signor Mussolini himself are very reserved about the Fiume question; they distinctly give the impression that negotiations of some sort are still going on and that they do not wish to commit themselves to any statement until they are sure of their ground. It is declared that Italy will resent and resist any attempt at foreign interference in the case, but as a matter of fact it is known that both Dr. Benes of Czechoslovakia and Premier Poincaré are exerting their influence for an amicable settlement of this thorny problem.

In official circles the belief prevails that Yugoslavia will accept the compromise which has already been declared satisfactory by her delegation. It is argued here that on August 31 the Yugoslavian Government fully intended to accept the compromise, because otherwise it would have ordered its delegation to refuse it.

The first hints that Yugoslavia might refuse were received only when Italy was in the midst of her quarrel with Greece. This leads the Italian Foreign Ministry to believe that the report was a mere bluff on the part of Yugoslavia, which hoped that Italy, having its attention fully occupied in another direction and not wishing to have any more international complications on her hands, might weaken in her position with respect to Fiume.

Predict Italy Will Annex Fiume.

PARIS, Sept. 11 (Associated Press).—It is understood from information gathered in reliable sources that Premier Mussolini will proclaim the annexation of Fiume to Italy within a week, probably about Sept. 15.

The Government of Yugoslavia is represented as being aware of Mussolini's intention and as intending to make no serious protest provided Porto Barros and Sussak, adjacent, are not directly affected.

Copyright, 1923, by The New York Times Company.
Special Cable to THE NEW YORK TIMES.

GENEVA, Sept. 11.—Unless some open act of aggression is committed by Italian troops against Serbian troops and the territory around Fiume, the Yugoslav Government delegation will not ask for the League's intervention in settling the Fiume dispute. To do so, M. Ninchitch, the Yugoslav Foreign Minister, said today, would be to disregard the terms of the Fiume treaty, which lays down that any dispute on the subject shall be submitted to arbitration.

No request has been made to the League for intervention of any kind and none will be unless after the expiration of the time limit set by Mussolini for a settlement, which may be prolonged, Articles XII. and XV. of the agreement are broken by Italy and a threat or act of war is committed.

There is still great uncertainty here about the attitude and intentions of the Italian dictator. By general consent the question of his actions was not raised in the Assembly today, as even such stanch pro-Leaguers as Nansen and Branting have become convinced that peaceful results however achieved are better than an open row. Both the Council and Assembly are only waiting to see what Mussolini intends to do about getting out of Corfu and into Yugoslavia before they take a decision.

Serbs Taking a Firm Stand.

Copyright, 1923, by The New York Times Company.
By Wireless to THE NEW YORK TIMES.

ATHENS, Sept. 11. — This telegram from Belgrade is published in the Typos: "The Italo-Serb controversy will not follow the peaceful lines of the Greco-

Continued on Page Two.

Fifty Officials and Carriers Arrested in Vienna Smuggling

Copyright, 1923, by The New York Times Co.
By Wireless to THE NEW YORK TIMES.

VIENNA, Sept. 11.—Huge loanes, estimated at over 50,000,000,000 crowns, have been caused to the Austrian Exchequer by a number of Custom House officials and carrying firms, who enabled merchants to get transit for goods like cocoa, coffee and tea out of the Custom House without paying duty.

More than fifty persons have been arrested.

PARIS AND BERLIN BEGIN NEGOTIATIONS

Visit by Chancellor to Embassy Seen as Indication He Will Drop Resistance.

BERLIN ADMITS PARLEYS

Semi-Official Communique Says They Are Being Carried On With "All the Powers."

By EDWIN L. JAMES.

Copyright, 1923, by The New York Times Company.
Special Cable to THE NEW YORK TIMES.

PARIS, Sept. 11.—It is believed in Paris that it is a matter of only a few days, perhaps hours, before the German Government will make a new reparations proposition to the French and Belgian Governments. This opinion is based on talks the French Ambassador in Berlin has had with Chancellor Stresemann this week.

Carrying out the instructions of M. Poincaré, Ambassador de Margerie told Dr. Stresemann that France would give no consideration to any offers not prefaced by cancellation of Berlin's Ruhr resistance orders, and the fact that the German Chancellor went to the French Embassy yesterday to sound out the French spokesman is taken here to mean that he intends to rescind the resistance decrees.

The official French attitude on the negotiations is given in the following note, issued late this afternoon:

"M. de Margerie, the French Ambassador in Berlin, has had in the last few days and again yesterday several talks with Chancellor Stresemann.

"It should be known that in the course of these interviews no precise offer was or could be made by the Government of the Reich, passive resistance having not yet ended and the French Government maintaining its point of view that abandonment of this resistance must precede all negotiations."

This, of course, is equivalent to Paris saying that if Dr. Stresemann will recall the resistance orders the French will hear his proposals. The Quai d'Orsay said today that if Germany ended resistance and transmitted offers they would at once be sent to London and Rome.

Berlin to Send Ambassador.

The Intransigeant tonight asserts that within a few days Berlin will name an Ambassador to Paris. This it could do without ending passive resistance, as Paris has never done anything to prevent Germany having an Ambassador here. Dr. Meyer, now dead, was withdrawn by Berlin after the occupation of the Ruhr and his place was not filled.

It is evident that M. Poincaré's statement in his Sunday's speech that the French Government would favor commercial treaties with Germany if Germany accepted the French reparations terms, has made a great impression in Berlin and has helped Dr. Stresemann in his task of attempting to end passive resistance. The French press the last two days has been most sympathetic to the Chancellor and this sympathy, emphasized in the papers which ordinarily reflect the Government's views, has large importance.

The Temps tonight declares that the British Government has advised Berlin to do what is necessary to begin conversations with M. Poincaré. This is taken to mean that England has advised Germany to end her resistance, and it is predicted here that Dr. Stresemann's promised speech tomorrow will indicate a movement in this direction. The Temps thinks that if Dr. Stresemann agrees to drop resistance, agrees to continued occupation of the Ruhr and does not try to effect at this time an evaluation of Germany's capacity to pay reparations, there is no reason why useful negotiations cannot begin at any time.

Most all the French papers speak in the same tone.

Berlin "Exchanging Thoughts."

BERLIN, Sept. 11 (Associated Press). —By way of clarifying the political situation, which has become greatly confused through conflicting reports of local and foreign origin, a semiofficial

Continued on Page Two.

ZR-1 ENCIRCLES CITY IN A 12-HOUR FLIGHT OVER THREE STATES

New Yorkers Thrilled as Giant Navy Dirigible Manoeuvres Over Skyscrapers.

FOUR OTHER CITIES VISITED

Newark, New Brunswick, Camden and Philadelphia Also View Huge New Aircraft.

TEST IS A GREAT SUCCESS

Ship Makes Sixty Miles an Hour With Engines "Choked"—Climbs to 7,000 Feet.

The ZR-1, the Navy's 680-foot dirigible, successfully accomplished yesterday a flight of almost twelve hours, during which it flew over New York, Newark, New Brunswick, Camden and Philadelphia before returning to the hangar at Lakehurst, N. J., where ten months ago engineers began to assemble the airship.

Commander Frank R. McCrary, proud of his "made in America" dirigible, guided the ZR-1 at elevations which enabled those on the ground to see at fairly close range the wonders of the leviathan of the air. And if above the roar of the six high-powered engines he could have heard the sounds of harbor whistles and automobile horns which greeted the dirigible, he would have had immediate audible proof that spectators shared his pride. The ZR-1, its torpedo-shaped silvered bag agleam in the sun, needed no press agent.

The arrival of the ZR-1 off the lower end of the city was awaited by a crowd of several thousand, which scanned the misty air in the direction of Governors Island. Promptly at 11:30 A. M. those who were looking down the harbor saw the misty curtain part and a silvered prow appear. In a couple of seconds the dirigible was facing its audience, beautiful in outline and apparently under perfect control. Under the light of the sun the gleaming silver of the ship's fabric formed an appropriate background for the letters "ZR-1" on either side of the prow and "U. S. Navy" on the sides. The circular red, white and blue emblem of the air service and the American flag, briskly fluttering from the stern by the force of the "air wash," added to the picture which thrilled the spectators.

Escorted by Three Planes.

Escorted by three De Havilland planes, piloted by Lieutenants E. H. Barksdale, Clyde B. Finter and Newton H. Longfellow, the ZR-1 proceeded toward the Battery at a height of about 1,500 feet, five of the six motors slipping the ship along at forty miles an hour. When abreast of the Statue of Liberty the ZR-1 executed a graceful dip in salute.

Passing over lower Manhattan Commander McCrary followed a course up the North River, the dirigible's progress being marked by the tooting whistles of harbor craft and factories. Street traffic in many parts of the city was at a standstill while the "flying battleship" was passing in review.

Traveling northward as far as Washington Heights the ZR-1 turned eastward as far as the East River and then traveled back to the harbor, encompassing the twenty-five-mile air route in about half an hour. Returning to the mists over Governors Island the ship, lost to view, started on its flight to Jersey cities and Philadelphia. To many the sight of the ZR-1 passing the Woolworth Building—the largest dirigible greeting the largest building—was the most impressive feature of the flight over New York.

The airship passed over the Philadelphia City Hall at 2:30, traveling at the rate of forty-five miles an hour at an altitude of 5,000 feet, executing a majestic swing around and heading back to Lakehurst. The dirigible reached the air station at 7 o'clock, where 350 marines and sailors were waiting to "walk" the ship into the hangar. It was a tired but happy crew of thirty-two officers and men that tumbled out of the five gondolas and from the interior of the gas bag after the craft had been safely berthed.

Reached Altitude of 7,000 Feet.

Commander H. D. Weyerbacker, builder of the ZR-1, and Captain Anton Heinen, German Zeppelin expert who made the trip, were enthusiastic over the behavior of the ship in flight. They said that the endurance test had demonstrated the complete airworthiness and manoeuvrability of the dirigible. Without running the engines at full speed the airship flew at times at a speed of sixty miles an hour, and at one period rose to an altitude of 7,000 feet.

"It was a highly satisfactory trip," said Commander Weyerbacker. "We probably will not make another flight until Sunday, as the men are all fagged out with the excitement and duties incident to the flight."

With a day's food supply and a fuel supply of 2,200 gallons of gasoline aboard, the dirigible left the air station at 7:17 yesterday morning, manoeuvring between the coast and Lakehurst before starting on the flight to this city. Shortly before 10 o'clock Commander McCrary sent a radio message to field headquarters that everything was ready, and a few minutes later he turned his dirigible in the direction of the coast.

Throughout the trip the Bureau of Naval Aeronautics in Washington was in constant touch with the ZR-1 as it traveled to the various cities on the program. It was announced that the formal naming would take place within the next two weeks, Mrs. Edwin Denby, wife of the Secretary of the Navy, acting as sponsor.

Commander McCrary last night sent

Chess Mania Grips Whole German Village; Schools Demand Tests of Primary Pupils

STROESBECK, Germany, Sept. 11.—This little peasant's village of 1,500 souls boasts that it contains not a man, woman or a child of school age who does not play the ancient game of chess. Even the small children have kings, queens, knights and pawns as playthings.

Stroesbeck's fondness for chess dates back to the eleventh century, so the story goes, when Count Gunnelin of the Wendish tribe, held here as a prisoner of the Bishop of Magdeburg, made his own chessboard and taught his prison guards to play.

During the Summer the peasants work in their fields, reaping the harvest and anticipating long Winter evenings when Stroesbeck itself becomes a great big chessboard, with one, two or more games in progress in every home and at the church social or any other local function.

Chess is taught in the schools, and the children carry their chess books and their boards as children in the United States carry their grammars or arithmetics and slates. Pupils in the elementary classes in Stroesbeck must pass an examination in the game, and to the winners of the contests the village authorities give prizes—chess boards and pieces.

Boards are painted on the houses, inside and out. The dining tables and sitting-room tables in nearly all homes are boards in themselves, and even the decorations upon the walls of the houses are drawings or paintings of "some great game" locally, or an unusual play or checkmate by some player of renown.

Although Stroesbeck has been playing chess all these centuries, none of its citizens ever has attracted more than local fame, but the names of the world chessmasters are held in the highest esteem here, and each is known to every child.

Hardeen for Handcuff Satisfaction or money back. All Terminals Harper Shops.—Advt.

the following message to Secretary Denby in Washington:

"ZR-1 completed its most successful flight today, of 31½ hours duration. New York and Philadelphia included. All smaller cities en route were visited and citizens given a good view of the ship. Details of trial will be furnished by letter. McCrary."

Not Even a Trivial Mishap.

Commander J. H. Klein Jr., executive officer of the ZR-1, after the landing, said:

"The trip was uneventful except over the cities. The behavior of the ship, however, greatly impressed me. In so far as it was the first real test of her capabilities, the ZR-1 stood up surprisingly well. It was a perfect day. We had not even the most trivial mishap. No one was injured.

"The only two things of which I can complain are that there was not enough food aboard (for which I have myself to blame) and that Captain Anton Heinen chewed up all my cigarettes when he ran out of tobacco."

Commander Klein, in describing the trip, said the ZR-1 sailed smoothly most of the way, except when passing over New York and Philadelphia "bumps" were encountered which caused the giant bag to tremble. "Bumps" are created when the sun, shining down on the city streets, generates varying degrees of heat waves which ascend and make the air "rough."

"I could see every building in New York City as clearly as though I were looking at it on the street," Commander Klein said. "It was quite cold aloft and many of the men were not equipped with the fur-lined clothing which will be worn on future flights." Parachutes were kept amidships.

"I think that every radio operator in the world tried to get in touch with us while we were over New York."

Yesterday's flight was the fourth of a series of tests which the naval air officials will conduct before giving the ZR-1 a certificate of 100 per cent. performance. Many minor changes were found to be necessary after the three previous flights, which were only of a few hours duration and the longer trip yesterday revealed the need of a few more to add to the manoeuvrability of the ship.

The next long flight of the airship will be to the St. Louis air races beginning Oct. 1. The airway to that city will be a circuitous one in order to enable the inhabitants of many different

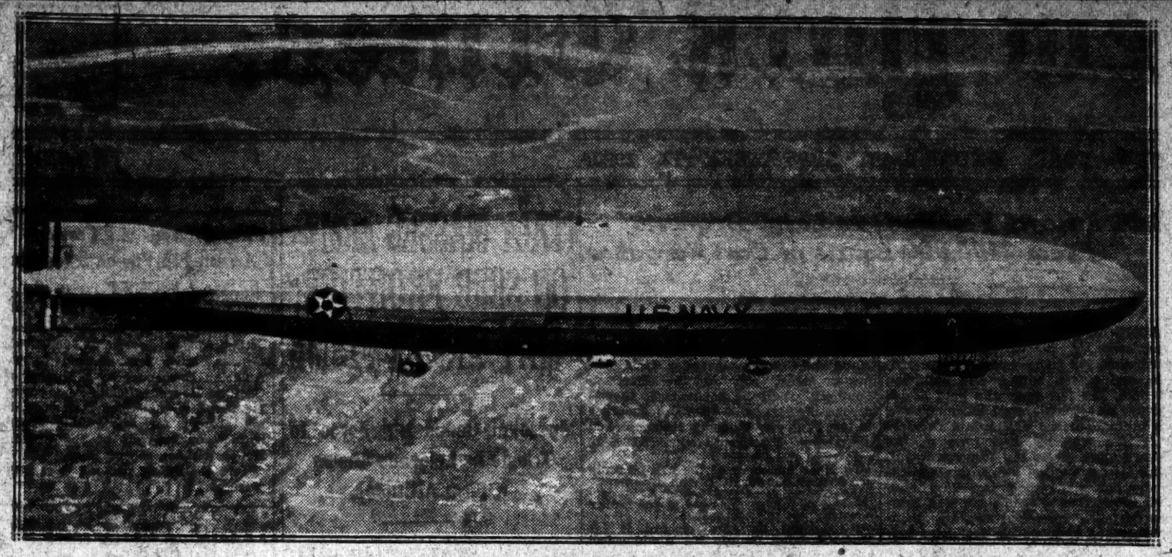

Official Navy photograph.

THE NEW U. S. NAVY DIRIGIBLE ZR-1.
Photographed in Its Flight Yesterday Over the City.

cities and towns to see the craft. It is thought that the ZR-1 probably will travel more than 1,500 miles on this voyage.

Lieutenant Karl H. Kinkaid, U. S. N., of Staunton, Va., had the distinction of being the first stowaway to make a trip on the airship. This was discovered when the dirigible had been placed in the hangar after the flight. Lieutenant Kinkaid, who was scheduled to make a flight on another day, decided that he was going along yesterday. Accordingly he hid in one of the aft gondolas until the ship was in the air.

His presence would not have been detected had not Lieutenant Kinkaid essayed to walk on the 800-foot promenade atop the huge gas bag. In making his way up the ladder which connects the gondola with the interior of the balloon he was discovered by Commander McCrary, who ordered him to come back. Commander McCrary reprimanded Lieutenant Kinkaid, who promised not to repeat the performance.

TO TRY FOR SPEED RECORD.

Navy Flier Will Attempt to Lower "Fighter" Plane's Mark.

MITCHEL FIELD, L. I., Sept. 11.—An attempt to lower the speed record of 238 miles an hour made yesterday in a Wright-Navy fighter biplane at this field by First Lieutenant L. H. Sanderson, U. S. M. C., will be made tomorrow morning by Lieutenant Stephen Calloway, U. S. N., over the same course in a sister ship of the plane flown by Sanderson.

The Wright fighters, which the navy has guarded zealously during the course of construction and during tests, are the last word in streamline effects. They will both be entered in the Pulitzer Trophy race in St. Louis next month.

Both planes will be seen in action when they will engage in "brushes," a series of informal races over the police games at Jamaica race track next Saturday. Sanderson and Calloway will "let 'em out" to give the civilian spectators a chance to see what progress has been made in speedy air ships.

MARINES PLAN TEST FLIGHT.

Two Planes to Start From Haiti for St. Louis.

The aviation branch of the Marine Corps is arranging an over sea and land test flight from Port au Prince, Haiti, to St. Louis in connection with the international air races at the latter city Oct. 1-3. The flight will not be a part of the program of the meet, but is intended as a test of Marine Corps planes and pilots.

There will be two planes in the flight, piloted by Lieutenant Ford O. Rogers of Waco, Texas, and Lieutenant Horace D. Palmer of Athens, Ohio. The probable route of the trip will be from Port au Prince to Guantanamo, Cuba, to Miami, Fla.; to Paris Island, S. C.; to Fayetteville, N. C.; to Washington, thence westward, with stops at Moundsville, W. Va., and Dayton, Ohio.

The flight will be approximately 2,000 miles and will be timed to end at St. Louis on Oct. 1. Lieutenant Rogers holds the Navy Cross for service on the Belgian front during the World War.

GREECE ARRESTS 8 IN JANINA MURDERS

Seizure of Col. Botzaris of the Border Commission Is Reported Imminent.

ITALY'S CORFU GRIP FIRM

Ambassadors Propose Evacuation Sept. 27, but No Reply Is Received.

LONDON, Sept. 11.—The Greek Government has arrested eight persons suspected of the murder of the members of the Italian Boundary Commission in Janina, according to a Rome dispatch to the Central News.

The arrest of Colonel Botsaris, Greek member of the Greco-Albanian Boundary Commission, is said to be imminent.

Copyright, 1923, by The New York Times Company.
Special Cable to THE NEW YORK TIMES.

PARIS, Sept. 11.—To solve the difficulty of the date for the evacuation of Corfu by the Italians the Conference of Ambassadors proposed to Rome yesterday that the date of Sept. 27 be set, when the allied inquiry into the massacre of the Italian mission will be ended.

At 5 o'clock this afternoon, when the conference was to have met to receive Premier Mussolini's answer, the Italian Ambassador had not received his instructions.

It seems confirmed that a majority of the members of the Ambassadors' Conference intended to say in their plan of solution that Italy should quit Corfu as soon as Greece had agreed to carry out the terms of settlement. Italy's Premier declared the day before yesterday that he would quit the island only when the terms had been fully carried out. As this would mean awaiting the trial of the accused men and the fixing of the indemnity by the World Court, the delay would be long.

It is hoped here that the proposed compromise will be accepted by Rome.

British Show Interest in Corfu.

PARIS, Sept. 11 (Associated Press).—The British Government is more interested in the question of when the occupation of Corfu will end than in the other aspects of the Greco-Italian controversy, it was remarked by Lord Crewe, the British Ambassador, in the Ambassadors' Council yesterday.

Baron Avezzano, the Italian Ambassador, said in substance that Italy could not leave the island until Greece had fulfilled her promises.

It would be rather farcical, he declared, for Italy to withdraw her forces from Corfu, in view of the manner in which the Greek Government was conducting its inquiry as to the person responsible for the assassination of the Italian mission members. He added that it was already a fortnight since the murders without the Greek Government having produced any convincing indication of its zeal.

The Ambassadors decided to include in their instructions to the Council's commission of inquiry a request for a report at the earliest date possible as to the good faith of the Greek Government's investigation.

Colonel Shibouya of Japan and Colonel Lacombe of France, members of the mission of inquiry, leaving Paris Friday, will meet the British member, traveling from Constantinople and the Italian Military attache at Athens, the other members of the mission, at Janina on Monday, so it seems that anything like an ultimate settlement of the dispute will be likely to go beyond next week.

Long Occupation Indicated.

Copyright, 1923, by The New York Times Company.
Special Cable to THE NEW YORK TIMES.

ROME, Sept. 11.—All present indications are that it will be a long time before the Italian troops evacuate Corfu.

Premier Mussolini in his acceptance of the sanctions imposed by the conference of Ambassadors on Greece said that he would retain his pledge until all conditions had been fulfilled to the letter. When he said that, it is understood, he meant that he would not abandon Corfu until the perpetrators of the Janina murders had been caught and punished and until the indemnity was safely in his hands.

It is obvious that bringing the Janina murderers to justice must be a long and difficult if not impossible task. Two weeks has elapsed since the crime was committed. News reaches Rome today that Colonel Botsaris, head of the Greek delegation on the Albanian Frontier Delimination Commission has been arrested by the Greek authorities. It is considered doubtful whether the Greek Government will care to pin responsibility for the massacre of Italian officers on one of its own officials.

If the real murderers are not found it is improbable that the Italian troops will ever evacuate Corfu, at least in the near future.

A settlement of the indemnity will also be a long process. In his ultimatum to Greece Mussolini asked for 50,000,000 lire, and later he announced that he also expected Greece to pay the expenses of the occupation of Corfu, which in his view was only rendered necessary by the attitude of the Greek Government in refusing to accept his ultimatum at once. By yielding to the decision of the Ambassadors' conference Mussolini bound himself to accept the assessment of the conference as to the right sum for indemnity, but no mention is made of the occupation expenses.

That Greece will refuse to pay these expenses, which are rapidly mounting up, without a struggle is a foregone conclusion, and this is another circumstance which makes for delay in the evacuation of Corfu.

The press urges Mussolini not to weaken his position by abandoning his only pledge for the fulfillment by Greece of the sanctions which the conference of Ambassadors considered just. One daily paper prints a cartoon showing Mussolini in the act of rolling up the sleeves of his black shirt, standing on top of Europe with one foot firmly planted on Rome and the other on Corfu. He is represented as saying: "We do not move from this place until you have paid and paid in full."

Greece Asks When Italians Will Go.

Special Cable to THE NEW YORK TIMES.

GENEVA, Sept. 11.—France, it is understood, has been urging the Italian Premier to be more explicit and definitely state when he intends to retire from Corfu, as if he intends to stay there until the last murderer of the Italian officers has been caught and hanged it may very likely exceed even the patience of the League. Knowing that it was Premier Poincaré who had to bear the brunt of the League's pressure the last time, Mussolini seems to be in no hurry to disclose his intentions.

The Greek delegation, in a communication to the Council today, asked if it was right in assuming that the evacuation of the occupied islands would be made immediately after the Ambassadors' terms had been fulfilled in so far as they could be short of hanging the culprits. That information is more than it is in the power of the Council now to give. The Ambassadors first of all must settle the dates. Here the attitude remains one of watchful waiting.

Reinforcements Sent to Island.

Copyright, 1923, by The New York Times Company.
Special Cable to THE NEW YORK TIMES.

ATHENS, Sept. 11.—Greece is greatly disturbed over the continued occupation of Corfu by the Italians. Italy, instead of showing signs of compliance with the Paris agreement, which the Greeks hoped implied withdrawal from Corfu almost immediately, has been sending large reinforcements there, including three full regiments with artillery from Bari. These large troop concentrations, it is said here, are certainly not needed to control the Corfu situation and, therefore, must be designed as a force to be held in readiness for immediate dispatch to Pola or perhaps for a landing on the Serb coast.

The disquietude over Corfu is further increased by the activities there of important Italian officials, who are making a show of inspections and reorganizations of the Greek telegraph, customs and other public services. To Greece this seems a peculiar procedure for a Government which intends withdrawal.

SAYS LEAGUE SHOWS ITS POWER FOR PEACE

But Lord Hugh Cecil Doubts Its Record on Justice in the Corfu Affair.

By Wireless to THE NEW YORK TIMES.

LONDON, Wednesday, Sept. 12.—Lord Hugh Cecil, writing in The London Times on whether the League of Nations has lost or gained in the controversy between Italy and Greece, says:

"I reckon that the League has shown itself very valuable to the cause of peace, but a good deal less valuable to that of justice. It rendered these services to peace: It gave prompt and striking expression to the disapprobation which the violent occupation of Corfu excited all over Europe; it made the French Government keenly anxious to secure a settlement, and, even in the minds of the Italian Government, it changed, I think, a rather reckless disposition for a high hand to a reasonable desire to get creditably out of a difficult situation.

"All this made powerfully for peace, but for justice the result has been less satisfactory. The occupation of Corfu is, I suppose, the most flagrant breach of the public law of Europe that has happened since the time of Napoleon, excepting the invasion of Belgium in 1914. Yet this act of lawless violence has been treated as a tolerable diplomatic resource.

"The League can do much for peace because the nations that form it care deeply for peace, but for justice it can do little because for justice those nations care but little. The lesson of Corfu has been well taught. In the Ruhr the issue of justice was more doubtful and there was no danger to peace, consequently the League could do nothing.

"This may seem disappointing, but it is foolish to expect the League to do more than make effective the normal public opinion of Europe. To do so much is to provide a great safeguard for peace, since that opinion is and is likely to remain zealous for peace.

"The League would do more for justice if the United States would join it, for the voice of the United States would have great weight and that voice is European politics at any rate is always strong for justice."

In conclusion Lord Hugh says:

"Had there been a League in 1914 to handle the quarrel between Austria and Serbia as this quarrel has been handled there would have been no war, for, in the face of the unanimous disapproval of the rest of Europe, Austria would not, nor even Germany would have dared to persist. The truth is that Europe is now a community of which all parts are mutually dependent and concerned and war between any European States affects all Europe. The League expresses this truth and makes it apparent."

Some papers here have asserted that while the British Government was backing the League of Nations at Geneva, Premier Poincaré was astutely making a deal with Mussolini by which Italy would move over to the side of France and the Italian policy in regard to Corfu. The Daily News believes that a majority of people in this country will give the British Cabinet the credit that is due them for having taken a bold stand in circumstances of much difficulty and devilish temptation on the side of the angels. They have asserted the authority of the moral law in the conduct of international affairs and they have gone far to save the League of Nations from that complete disruption which its enemies openly or secretly desired. We are also inclined to think, in spite of the doubts still remaining as to Mussolini's ultimate intentions at Corfu and at Fiume, that a sharp and salutary lesson has already been administered to noisy dictators and to the type of statesmen still haunted by the conviction that a weak nation is the natural and legitimate prey of the strong."

ITALY MASSES ARMY ON SERB FRONTIER

Continued from Page 1, Column 6.

Italian. The Serbian reply will be negative. To surrender to the impertinent Italian demands is impossible, owing to the irritated state of Serbian opinion.

"Meanwhile Serbia will follow step by step every military preparation by Italy. Even today along the frontier two armies face each other ready to move as soon as Mussolini gives the word."

Not since the days of Sarajevo has the Balkan situation been tenser than today. "The Italian bull is in the Balkan china shop and the powers must move quickly if they would prevent irreparable damage to the crockery of the nations," declares the Greek Government's organ Logos.

Only 24 hours ago it was thought that the ambassadors' conference had left the troubled waters with an apparently amicable settlement of the Italo-Greek controversy, but today opinion in official circles here is a unit that Italy, despite her temporary setback, has determined to realize imperialistic aims eastward in the belief that the great powers have shown distinct weakness regarding Corfu and that the moment is favorable to enforce Italian claims against Serbia on the upper Adriatic.

Italy's reported ultimatum to Serbia is regarded here as scrapping the Rapolo Treaty, in accordance with her policy a week ago toward the Corfu treaties and the League of Nations Covenant. Meanwhile the conviction is gaining in the Greek Cabinet that Italy has no intention of withdrawing from Corfu in the immediate future. In fact, the continued occupation of Corfu is believed to be a part of a well-conceived plan against Serbia, as Corfu, it is thought, is to be made an effective cork in the neck of the Adriatic bottle through which no aid will be permitted to reach Serbia.

Italy's plan, as viewed here, is to cause a new international situation, in which the Corfu occupation and the Fiume question shall be linked. Serbia is counting on Rumania and Greece for full support, and Italy, it is believed here, is counting on Bulgaria and Turkey to take instant advantage of any opportunity to regain lost territories at the expense of Greece, Serbia and Rumania.

In 1914, any serious disturbance in the Balkans, it is held, will certainly have a wide repercussion, particularly as the Little Entente is a powerful factor involving Czecholovakia, on whose support Serbia counts strongly. In the past year Queen Marie has been quietly building the foundations for a Balkan entente of Serbia, Greece and Rumania with which she hoped to insure a stable place in the Balkans. Sometime ago it was suggested that Greece join the Little Entente, but the suggestion found no enthusiastic support here, Greece's preference being for a purely Balkan confederation.

The Little Entente is a combination of States looking northward and aiming at mutual protection against aggression by northern neighbors. The proposed Balkan entente was a combination of States interested in the problems of the Balkan Peninsula, aiming at mutual protection against aggression from Turkey and Bulgaria, with only the remotest idea as to Italy.

The Greek Cabinet had a three-hour session today with the Serbian diplomatic representative present, and throughout the past forty-eight hours the closest contact has been maintained between Athens and Belgrade. The rapid concentration of Italian troops on the Serbian frontier has been reported.

Six soldiers have been killed and many wounded in a clash of Greek and Turkish detachments on an island in the Maritza River. The Greeks successfully repulsed the Turkish attempt to occupy the island. The incident is isolated, but feeling is tense along the border. The Greeks have reinforced the frontier as a precaution against further aggressions by the Turks, who have adopted a bellicose attitude since the Corfu incident developed.

ATHENS, Sept. 11 (Associated Press).—Advices from Belgrade say that the populace of the Yugoslavian capital is in a state of high excitement, and that the Government will follow step by step every military move taken by Italy.

The Albanians have closed their Greek frontier, according to published reports, and are arming all men of military age in the eastern part of the country.

Copyright, 1923, by The New York Times Company.
Special Cable to THE NEW YORK TIMES.

BELGRADE, Sept. 11.—M. Pashitch, the Yugoslav Prime Minister, returned last night from Paris. After conferring in the light of his reports the Government will decide how to proceed with regard to the Fiume question.

In spite of reports of an impending recrudescence of Kimitadji activity on the Bulgarian and Albanian frontiers official opinion is moderately optimistic. It appears that the Yugoslav Government is not so deeply committed as is thought to the breaking off of negotiation, and provided Italy is prepared to revise her position there is yet hope of an agreement.

The newspapers are greatly disquieted by the success of Italy's sabre rattling and the failure of France to back up the Little Entente policy. It is realized that Yugoslavia has little hope of securing her rights in the Fiume dispute without the support of some of the larger powers, and doubts are beginning to creep in about the value of French friendship.

MUSSOLINI AIDS SWIMMER.

Recovers From Customs Officers Cup Tirabocchi Won in Channel.

MILAN, Sept. 11.—Enrique Tirabocchi, the Italian swimmer from the Argentine, temporarily, at least, today surrendered possession of the cup he won by his recent feat in crossing the English Channel. The trophy was held by customs officers at Domodossola.

Tirabocchi was re-entering Italy from Switzerland when the customs men found the cup in his luggage and insisted that he pay duty on it. His explanation that it was not for sale, but was momento of an Italian victory, was unavailing. Refusing to pay the duty demanded, he left the cup with the officials and declared he would appeal to the highest authorities.

LONDON, Sept. 11.—A dispatch to the Daily Mail from Rome says that Premier Mussolini, on hearing that the customs officers at Domodossola were holding the trophy given Tirabocchi for swimming the English Channel, praised the customs officers for their devotion to duty, but allowed the swimmer to import the trophy free.

PAPER MARKS TO STAY AS LEGAL TENDER

BERLIN, Sept. 11.—Gold, foreign currencies and commercial bills will serve at first to cover the new currency which, as a result of yesterday's Cabinet decision, will be issued on a gold basis from a new bank of issue, according to the Vossische Zeitung.

The Government, the newspaper says, believes it will be able to furnish sufficient guarantees to keep the new bank from becoming a tool of the private interests, but no decision has yet been taken regarding the amount of capital or the organization of the institution.

The paper marks will not for the present be withdrawn from circulation, so that, as in the case in Russia, two currencies will soon be legal tender. Exchange of paper marks against the new gold notes is not contemplated, but it is hoped to restrict the issue of paper marks as soon as possible. It is also hoped that after the bank is founded foreign capitalists may be induced to participate in the venture.

The Currency Controller will requisition from tomorrow all precious metals, such as gold, silver and platinum, whether raw or half manufactured or mixed with alloys in coinage. Finished and plated goods are exempt. Persons possessing precious metals must declare them before Sept. 21.

Your Grocer will deliver White Rock in any quantity it is the leading mineral water

A Quiet Hour

of chat with men of note you meet offers an after-dinner treat to those who make their home at the

Wardman Park Hotel
Connecticut Avenue and Woodley Road
WASHINGTON, D.C.
Harry Wardman, President. Elmer Dyer, Manager

"Especially adapted for oral sanitation and the prevention of gum diseases, soft and spongy gums and Pyorrhea in its early stages."
Dr. H. S. S——
San Francisco, Cal.
All testimonials subscribed and sworn to.

Revelation for the TEETH & GUMS

"Convenient to Everywhere"
RITTENHOUSE HOTEL
22d & Chestnut Sts
Philadelphia, Pa
A hotel of the highest type catering only to the best patronage
Rooms with hot and cold running water $2 UP
Rooms with bath $3 UP
Club Breakfast, 50c up
Special Luncheon, 90c
Evening Dinner, $1.85
As well as service a la carte.
Music During Luncheon, Dinner and Supper.

PARIS AND BERLIN BEGIN NEGOTIATIONS

Continued from Page 1, Column 7.

communiqué issued late this afternoon admits that the Government is carrying on personal conversations with "all the Powers," and that Chancellor Stresemann and the French Ambassador M. de Margerie have also personally "exchanged thoughts" on the present situation.

That such informal and noncommittal pourparlers are wholly in the nature of a reconnoitering movement is further asserted in the inspired bulletin, although a section of the press believes that they have sufficiently crystallized into something tangible to warrant the French envoy dispatching an official of his staff to Paris to apprise Premier Poincaré of the nature of his oral discussions with the Chancellor. This emissary is expected back in Berlin tomorrow.

None of the varying editorial conjectures attempts to fathom the Government's direct position on the question of unconditionally calling off passive resistance, or the manner in which Herr Stresemann proposes to circumvent the ugly word "capitulation." Some of the more adventurous press prophets assume that the French concessions and work are to be resumed, in return for which there will be a vanishing of French and Belgian bayonets, although the occupation will for the time being continue, but in less objectionable form.

Such accommodation on the part of the occupying forces, it is argued, will enable the Chancellor to reconcile the resisters and the trade unions to his program of gradual resumption of economic activities in all lines throughout the Ruhr and the Rhineland, a task which it is believed can only be accomplished by progressive stages and which would be accelerated in proportion to the extent to which the occupying powers would show a conciliatory attitude.

For the present the German Government's chief concern appears to centre on the determination to put the Ruhr-Basin back on a productive basis, realizing that the whole complex range of problems growing out of the occupation and the future adjustment of reparations will involve long and tedious negotiations in which the industrialists are expected to play an important part.

Chancellor Stresemann entertained a group of Ruhr and Rhenish industrialists at luncheon today and the situation was carefully canvassed. While the function was supposed to be confidential and exclusive, it is learned that the Chancellor informed the magnates that the situation demanded an immediate solution and that a way out of the Ruhr impasse must be discovered, compatible with German honor, despite inevitable loss of political prestige.

The magnates, among whom was Hugo Stinnes, are reported to have been in full accord with the Government's impending action and to have promised the Chancellor their loyal co-operation in connection with the forthcoming negotiations.

German Nationalists Roused.

Copyright, 1923, by The New York Times Company.
By Wireless to THE NEW YORK TIMES.

BERLIN, Sept. 11.—The German National Party has formally demanded the immediate summoning of the Reichstag as the Stresemann Government is making its earnest attempt to gain armistice terms, and the mark sank to 82,000,000 to the dollar today. The Nationalists have rapidly become a power to be reckoned with again, both politically and physically. They are alarmed at the strong position of the Government abandoning Ruhr resistance and capitulating, practically unconditionally or under face-saving terms tantamount to unconditional surrender. The Nationalists therefore want the Reichstag reconvened speedily, so that they can air their patriotic opposition where it would attract country-wide attention.

The Senior Commission of the Reichstag will discuss the demand on Thursday, but is not expected to accede to it, as the last thing the Government and the Socialist members desire is theatrical fireworks in the Reichstag at this time.

Non-Nationalistic Berlin has been awakened by reports all day of personal conversations between members of the Government and representatives of the French, that are characterized as unofficial negotiations. That far, however, the Stresemann Government has not decreed revocation of passive resistance, and unconditional capitulation, officially speaking, is not in sight.

But although the Chancellor has not yet sent a new reparation note to Paris, he is understood not to have given up hope of bringing about face-saving negotiations by continued speechmaking, and Premier Poincaré's reply to the address Dr. Stresemann is to deliver tomorrow night at a reception tendered to the German press by the publicity department of the Government is expected to clarify the situation and accelerate matters.

Dr. Stresemann's last trump card is to offer direct participation in German industries, &c., as a basis of negotiations and capitalistic circles today were agitated over the prospect that the Chancellor would propose turning over additional stocks of material and other enterprises to France, thus giving the French a direct stockholder interest in all German economy. The Chancellor's thesis is that dictatorial as this would be to Germans generally, both politically and psychologically, it would not be too high a price to pay for a face-saving liquidation of passive resistance, a settlement of the reparation problem and the saving of the Ruhr and Rhineland for Germany under unimpaired sovereignty.

If France accepted Dr. Stresemann would still have to fight for his political and perhaps his literal life against fierce Teuton opposition, particularly of the Nationalists. But champions of Stresemann's courageous sacrifice to save the Ruhr and Rhineland, though many chaps a wry face at the vision of the French being large stockholders in German enterprises, voting at annual meetings perhaps, and not improbably having representation on the boards of directors, as well as taking an active part in management, argue that it might prove a good thing in the end, since as a big stockholder in Teutonic Germany, France would have a direct cash interest in the rehabilitation and prosperity of the country.

The socialistic idea which was father of the Stresemann plan dates back to the old demand of a 50 per cent. levy on all wealth for reparations purposes. The next phase was that the State would carry through this so-called "seizure of gold values" by taking over an assessed percentage in the form of stocks of all Industrial and going business enterprises and apportionment of all real estate, including agricultural properties, and against these securities would issue reparation bonds, hoping to float the same abroad to obtain cash for reparations.

The new nuance invented by the Stresemann Cabinet under pressure of the present crisis is a direct economic tie-up by proferring a pick of actual securities. Dr. Stresemann's scheme does not offer the French a majority control in choice Rhineland, Ruhr or any other mines or industries. His emphasis is still on offering "part of all German economy."

LONDON, Sept. 11.—Chancellor Stresemann will announce tomorrow, according to a Berlin dispatch to the Central News, that 30 per cent. of the new shares of the German industrial undertakings will be issued for reparations.

Separation Menace a Factor.

DUESSELDORF, Sept. 11 (Associated Press).—Fear of the ultimate separation of the Ruhr and Rhineland from Germany rather than the economic pressure brought by the Allies in the occupied territory is the principal motive behind Germany's renewal of the discussion for an agreement with France, in the opinion of the leader of the trades unions in the Rhineland. As far as the economic phase of the struggle was concerned, he declared to The Associated Press correspondent today, the whole German population felt prepared to continue the fight for many months to come.

Despite the continued fall of the mark, he was sure the people could hold out until the French became convinced that they could never make the Ruhr industries pay by exploiting them themselves.

"But what we are beginning to fear the most," he said, "is the possibility of separating the Ruhr and Rhineland from the Reich, which undoubtedly the French can do, at least in name and temporarily, if they stay long enough."

The organization of which this laborite is the head has a membership of more than 5,000,000 workers of all categories and is associated with the big heads of industry. It wields probably the strongest influence of any organization in the occupied territory.

Its spokesman said he felt that the natural sentiment of the population generally was opposed to a republic and separation from the Fatherland, but sentiment for it was being manufactured by the occupation forces and was favored by the unhappy situation of the people.

Alarmed by French Move.

The announcement that expelled German functionaries would be replaced by men approved by the Rhineland High Commission, he said, was most alarming. He regarded it as the beginning of a plan to hamper the reopening of a new republic already functioning as soon as it was thought advisable to proclaim it, but he thought the Separatists would hesitate to decide to taste the proclamation if once the opposition was strong and determined.

Nevertheless, the labor leader believed a republic of a "hot-house nature" could be nurtured into existence because of the powerful help the Allies could give the movement, that was why, in his opinion, Chancellor Stresemann had laid so much stress in his late speeches on German sovereignty in the Ruhr and the Rhineland, and had gone further than former Chancellor Cuno in offering guarantees for reparation.

"There is no hiding the fact that the Ruhr population is becoming more conciliatory and is really anxious to settle the whole reparation tangle," he concluded, adding: "They are in favor of the program of former Chancellor Wirth. Even the big industrial leaders are coming around to this viewpoint, but if the question of German sovereignty over the Ruhr is involved, we are still prepared to continue the fight."

FALLON TORE UP SLIP FOR BUCKETED ORDER

Continued from Page 1, Column 4.

attaches to this witness. I want to see what he is getting for his affidavit. I want to prove that he is not going to jail."

Turning to the witness, Fallon inquired, "Did you bucket any orders?"

Judge Bondy ruled out the question on the ground the word "bucketing" was capable of various interpretations, being an ill-defined term, requiring a conclusion as an answer.

"We can show this firm stole millions of dollars," Fallon commented.

Conflict Over Dates.

Fallon quoted from William F. McGee's affidavit, in which McGee asserted the papers were destroyed in Fallon's office on or about May 5. McGee said on the stand that the date in the affidavit was wrong, that it was really May 11. The examination proceeded.

Q. What has occurred to make you change the date? A. Nothing. I checked up and found it was the day we appeared before Judge Winslow, May 11.

Q. Did you not make the change in date because you had discovered that I was not in my office May 5 because of a death in my family? A. No. May 11 is correct. The affidavit said "on or about May 5." May 11 is about that time.

Q. Did you destroy certain papers in my office that afternoon? A. I did. I took them from your desk after you had destroyed a paper.

The last part was ordered stricken out and the witness proceeded to relate that he threw certain records into a lavatory down the hall from Fallon's office.

"Did you ever have cause to send any papers to Judge Bondy?"

When the Court reminded Fallon he should say "Judge Goddard," Fallon observed: "You see, you are on my mind a whole lot more just now than Judge Goddard." The witness answered affirmatively.

Q.—Did you send all the records you had? A.—I had done in my possession.

Q.—Were you present when any papers were returned to Judge Goddard? A.—No. I was in Ludlow Street Jail.

Q.—Did you ask somebody to return the papers? A.—Yes, Thomas Newbold.

Q.—You are a close friend of his? A.—Yes. I have known him fifteen years.

Q.—Did you suggest to him that he send them from a Western Union office at Broadway and Forty-third Street, which is only one short block from my office at 152 West Forty-second Street? A.—No.

McGee Tore Up Copies of Slips.

Returning to the destruction of the papers, McGee testified he tore up copies of confirmation slips in the Link folder. He said that he left in the folder a number of order cards, recording orders sent by Link, and a dozen letters from Link "which didn't mean anything."

"Did the copies of the confirmation slips mean anything?" asked Fallon.

"You said that they did."

Fallon contended the copies were not likely to inspire destruction in view of the fact that their originals were in possession of District Attorney Joab H. Banton during Fuller's three trials in General Sessions.

Addressing the Court, Fallon said: "We will say boldly and plainly that these men destroyed checks for an ulterior purpose and that certain men saw them do it. We want to find out the genesis of their story." His examination of McGee continued:

Q. On the day of the destruction how many pieces of paper did you tear up? A. About fifty.

Q. Where did you take them from? A. Your desk.

Q. Who was present besides you? A. Fuller, Eidlitz, Eugene F. McGee and you.

Q. You destroyed the confirmation slips, you say, because I told you to tear them up, despite the fact that the originals were in the District Attorney's office? A. Yes.

Q. Did Fuller tear up any papers that day? A. No.

The witness said that before destroying the slips he told Fuller of his intention to tear them up. He said that Eidlitz followed him out of the office. William F. McGee testified he announced his purpose and assumed everybody heard him. "I knew that you knew it," he told Fallon. This was ordered stricken out.

Said Banton Had Originals.

"The Court feels confident that whether you think the papers destroyed were material or not is irrelevant," Judge Bondy told Fallon. "The Court ordered their production and they should have been produced."

"It is unbelievable and unthinkable that sitting through the three trials with the originals in possession of the District Attorney would say such useless and senseless thing as to destroy them," replied Fallon. "The witness says there are fifty papers that he destroyed and which we, therefore, cannot produce."

Turning to the broker, Fallon asked, "What papers did you see me destroy?"

"Two of three order cards," replied McGee. This answer moved the Court to declare: "I am now interested in the possibility of criminal contempt rather than civil contempt." To the witness Judge Bondy said: "You have the rights of others as well as of yourself to consider in making answers."

"He tore them up and threw them out of the window," went on the witness. Judge Bondy now warned Fallon that by bringing out evidence that might involve contempt, Fallon replied he had nothing to conceal, and continued to question McGee.

Q. What cards did you see me tear up? A. I saw you take up a card with an order for the ninth share of Middle States Oil. I saw you destroy only that one, but I ascertained that one or two others were missing when I came back into the room. I did not examine the folder myself.

Q. Did Fuller say to you, "The cards are out of the way"? A.—Yes.

Q. Do you know of a single Link paper in existence today? A. No.

Q.—Can you tell the Court of a single paper that can be returned by Fuller and William F. McGee or by Fallon and Eugene F. McGee? A. No.

Fallon Springs Fuller Affidavit.

At this point, Fallon produced an affidavit by Fuller, the contents of which were corroborated by an affidavit of William F. McGee of the same date, May 11. Fuller, therein, corroborated by his business partner, that on April 27, when the court demanded production of the papers, he had neither possession nor control of the records and had not had possession or control "for many months prior to the appointment of the trustee."

Q.—Do you know this affidavit that you corroborated in your own affidavit was false? A.—No.

Q. Did you deliberately falsify in that particular? A.—No.

Q.—Was the statement true that you could not produce them in court, as you swore in the affidavit? A.—That was true. I made the affidavit under your advice.

Q.—You know what perjury is? A.—Yes.

Q.—Under whose advice did you commit perjury in the affidavit made when Griffith was your attorney?

The Court ordered the question out. McGee said the statements in the affidavit were substantially true.

When Fallon resumed questions relating to the brokers' talks with Victor Watson the other side objected, and Fallon addressed the Court:

"May we not show that these people have gotten in touch with other people, and as a result this story has grown up? The story is incredible."

Judge Reverts to Link Folder.

"The evidence is very strong that papers in the Link folder were last seen in your office," replied the Court. "You are the man who can give the best evidence as to what became of the twenty-five papers now missing from that folder. Do you want me to believe McGee or don't you?"

"We want you to believe that they destroyed the papers at a time and a place apart from what has been testified to," replied Fallon.

"There is prima facie evidence that the Link folder was in your possession," snorted Judge Bondy. Fallon asserted he did not dispute that, but intended to prove the brokers destroyed all the papers. He asked, "May we not show the inducement made to them?"

"Bring out all the evidence you can of any inducement as to why they should swear falsely here," replied the Court. In answer to a question by Judge Bondy, McGee said he did not have any of the papers now. Fallon resumed with McGee.

Q.—You complied with the Court's order so far as possible? asked Fallon of the witness. A.—Yes, when Newbold and I returned the papers.

Q.—Have you made any application to be purged of contempt? Any application to go to Sing Sing to begin serving your fifteen months? A.—No.

Q.—You believe the time you are spending here will count toward that sentence? Do you believe you have begun serving your sentence? A.—I believe so because you told me so.

Q.—Has Colonel Hayward told you the time spent here will count toward that term. No.

Q.—Did you ever talk with any one about staying here and never going to Sing Sing? A.—No.

Q.—Did you ever have a talk with any one in which you were told you would get almost 100 per cent. immunity if you testified against certain people. A.—No.

McGee's Answers Boomerang.

When Fallon told the Court that he intended to show illegal bargaining Judge Bondy said:

"You have not produced such evidence and are not getting anywhere with your case. His answers in this regard have been a boomerang to your questions. There is no evidence of bargaining. When a man pleads guilty and helps the authorities they are likely to show their appreciation."

Fuller took the stand. Fallon said he proposed to show the brokers paid immediately on receipt, every bit of collateral deposited with them by customers. Fuller denied ever destroying any papers and he also denied knowledge of a $10,000 check Fallon tried to show was drawn by his firm to the order of ex-President William S. Silkworth of the Consolidated Stock Exchange.

Fuller contradicted his partner's testimony when he denied telling McGee that "the other cards were out of the way." Fuller admitted that there had been talk of immunity for him and William F. McGee. This was mentioned, he said, at a conference with Colonel Hayward.

"Did Colonel Hayward speak about Charles A. Stoneham and Thomas F. Foley on that occasion?" inquired Fallon.

"No," replied Fuller.

The hearing was adjourned until 2 o'clock this afternoon.

The CAPITOL Limited

"You'll travel in comfort—"

At 8.30 A. M. special sleeping cars leave Penna. Station to join the Baltimore & Ohio's newest train at Washington—the all-Pullman CAPITOL LIMITED—arriving Chicago 9.00 A. M. Specially designed Observation—Lounge and Club Cars, Ladies' Maid, Valet, Manicurist, Barber, Shower Bath.

Tickets at Consolidated Ticket Offices, Penna. Station and Hudson Terminal.

J. B. SCOTT, General Eastern Passenger Agent
1270 Broadway, New York. Phone, Penna. 0472

Baltimore & Ohio

EDGERSTOUNE

To be sold at a fraction of its value: this magnificent country estate situate at Princeton, New Jersey, forty-eight miles from New York City—within commuting distance. Aristocratic neighborhood. Tudor mansion, modern appointments. Park with rare trees. Wonderful gardens and greenhouses. Many excellent tenant houses. Garages, barns, stables, poultry plant. Everything that makes up a perfect estate and all in perfect order.

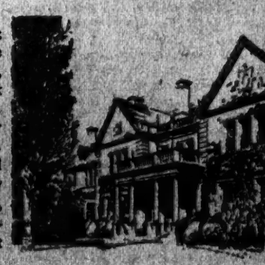

Send for beautifully illustrated Booklet
EDGERSTOUNE FARMS Princeton, New Jersey

JAPAN WILL AVOID MORATORIUM PLEA

Interest Payments on $250,000,000 Bonds Listed Here to Be Met, Reports Say.

BANKS RESUME ACTIVITIES

Advices Indicate Nippon Will Not Make Heavy Call on Money Balance in America.

Several Wall Street banks with connections in Japan, and Japanese banks with agencies in New York, have received cabled advices which lead them to believe that the Japanese Government will not ask a moratorium on interest payments on bonds listed on the New York Stock Exchange, and that even the City of Tokio will not ask a postponement of its interest payments.

To carry out this plan will require financing of the highest order, and for moral effect on international affairs of finance, it was stated, such an achievement would stand out in history, ranking close to the performance of insurance companies following the San Francisco disaster, when American and British companies decided to pay in full although the major German insurance companies wilted under the prospect.

There are listed on the New York Stock Exchange approximately $250,000,000 face value Japanese Government and City of Tokio bonds. These are comprised of the Japanese Government 4½s per cent. bonds, the second series 4½s and the Japanese 4s. The City of Tokio bonds bear a 5 per cent. premium.

An announcement yesterday, which indicated the spirit of the Japanese, was made by the Yokohama Specie Bank. This bank was destroyed by fire, although the walls still stand. It called a meeting of its stockholders last Monday, and announced the regular semi-annual dividend of 6 per cent.—or yen 6,000,000—was ready and would be paid in cash. This bank opened for business the day following the earthquake, although the building was a wreck.

Other banks, it is reported, have resumed, and all of them are uniting with the Government in the work of restoring paper currency.

A boon to the work of financial reconstruction lies in the large gold reserve of Japan, according to local bankers, who explained that Japan's position in this respect is nearly parallel to that of the United States. As a result of this large gold supply, it was explained, a large amount of new paper money can be turned out without fear of inflation.

While Japanes advics indicat that the Government is not contemplating the flotation of any large loans in Japan, but might seek to place such loans in foreign markets, it was stated that no such overtures have yet been made to New York bankers.

An interesting feature in connection with Japanese financing under prevailing difficulties is that Japan will not need to withdraw any more than a nominal share of her balances in the United States and Great Britain. These balances total $1,000,000,000, divided between the two countries. In this connection it was pointed out that the American money market yields a slightly higher interest rate than the Japanese market.

Pending evidence as to how the Japanese Government will conduct the reconstruction program, there has been apparent in Japanese bonds of all kinds a pronounced strength in dealings. City of Tokio bonds have advanced, although they are still substantially below the levels maintained prior to the earthquake.

REFUGEES TELL OF SUFFERING.

German Consul, Pinned Down, Chopped Off His Foot and Died.

Copyright, 1923, by The New York Times Company.

Special Cable to THE NEW YORK TIMES.

SHANGHAI, Sept 11.—Among the refugees from the Japanese earthquake brought here by the steamship Empress of Canada was Mrs. Smith, wife of an American naval officer on the Yangtse. She took seven hours to get from the Grand Hotel in Yokohama to the Australia, a distance of 400 yards.

Mr. and Mrs. Murphy of San Francisco traveled sixty-five miles going from Tokio to Yokohama.

Miss Billy Gentz and Mrs. William McBain, carrying a baby, were Shanghai residents Summering at Kamakura. They walked to Yokohama but were unable to enter on account of the flames. They returned to Kamakura and slept in a courtyard of a small native hotel, later going back to Yokohama through about a hundred miles of burning debris. The Consul at Yokohama was pinned down by a beam which fell acrross his foot. He could not lift the beam, so he chopped off his foot with an axe and died shortly afterward.

F. J. Wevill, Canadian Pacific line auditor, sitting at his desk was struck down by a beam and died instantly.

George E. Costello, Canadian Pacific general agent at Yokohama, was on the Australia at the time of the quake. He swam ashore, walked through burning debris and found his wife surrounded by flames. She was rescued with help.

Jack Read, of the Canadian Pacific, was struck by the same beam as Mr. Wevill and died instantly.

AMERICAN SAVED SHIP AND 1,500 REFUGEES

With a Motorboat He Carried a Hawser Through Flaming Oil From Disabled Vessel.

Copyright, 1923, by The New York Times Company.

Special Cable to THE NEW YORK TIMES.

PARIS, Sept. 11.—Courage of an American named Laffin saved the French ship André Lebon from burning, with 1,500 passengers, including French diplomatic and consular officials, at Tokio, according to a dispatch received by the Messageries Maritimes, proprietors of the vessel, from their agent at Kobe.

When the catastrophe occurred the ship's engines were dismantled and the condensers opened. While in this condition she was surrounded by a sea of oil from a huge Standard Oil tank, which was destroyed. The oil took fire and the helpless vessel seemed destined to burn, with her refugees on board.

Mr. Laffin, seeing the vessel's plight, took a small motor boat and succeeded in carrying a hawser from the ship to a buoy. The crew then were able to move the ship out of the danger zone.

NO WORD OF T. L. CUYLER.

Former Postal Telegraph Official and Wife Were in Earthquake Zone.

The safety of Theodore L. Cuyler, for many years Treasurer of the Postal Telegraph-Cable Company and now retired, who with Mrs. Cuyler was believed to have been in Yokohama during the earthquake, was still in doubt last night. Mr. Cuyler's son, Theodore L. Cuyler 3d, of The Shawmut Corporation of Boston, received word from his father, sent from Kurulgawa before the earthquake, that the Cuylers expected to reach Yokohama on Aug. 28, to remain until Sept. 2.

Inquiries made of Consul Dickover in Kobe as to whether the couple escaped with other refugees to Kobe brought this reply last night:

"Have been endeavoring to confirm rumors that Cuylers were at Kobe since earthquake."

BLIND GOSHEN GIRL SAFE.

Genevieve Caulfield, Teacher of English, Escapes Tokio Disaster.

Special to The New York Times.

MIDDLETOWN, N. Y., Sept. 11.—Dr. and Mrs. L. J. Kiernan of Goshen have just received word from Secretary Hughes advising that their niece, Miss Genevieve Caulfield, formerly of Goshen, was among those who escaped death in the earthquake at Tokio, which she reached a few days before the disaster.

Miss Caulfield, who is blind, went to Japan to teach English. She is a graduate of the Overbrook School for the Blind and also of Columbia University.

Friends of Quake Victims to Meet.

All former residents of Japan, especially of Yokohama and Tokio, now living in the vicinity of this city, along with friends and relatives of those who passed through the earthquake, are invited to meet on Saturday afternoon at 2 o'clock in the auditorium of the Young Women's Christian Association, Lexington Avenue and Fifty-second Street, to renew acquaintances and to exchange the news all have received of relatives or friends.

JAPANESE FUND NOW EXCEEDS $5,000,000

Three Divisions Pass the Quotas Originally Fixed by the Red Cross.

BUT NEED OF HELP GROWS

Coolidge Keeps in Close Touch With Work—Japan Again Sends Sincere Thanks.

Special to The New York Times.

WASHINGTON, Sept. 11.—When the relief of the earthquake sufferers of Japan is assured the United States Government will take up the question of aiding the Japanese in the rehabilitation of the devastated area. A vast sum will be needed in the work of restoration, and, when the time comes, the problem will be considered on a business and not a charitable basis, for, it was pointed out, in this big undertaking the Japanese seek no gifts, but will welcome the generous assistance this country will be ready to extend.

This was the statement made at the White House today. The President, it was said, is highly gratified at the splendid response of the country to his appeal for aid for the earthquake sufferers, and he is confident that the country will continue to give until the problem of suffering and destitution in the disaster zone has been solved.

John Barton Payne, National Chairman of the Red Cross, was in conference with President Coolidge today. A deep personal interest was shown by the President in all the details of the campaign to assist the Japanese, and he asked to be kept informed constantly of the progress of the fund, the quantities of commodities forwarded and plans for additional relief measures.

The $5,000,000 quota originally set by the Red Cross was reached and exceeded by thousands of dollars when returns were received this afternoon. Three of the country's seven divisions have exceeded their assignments, and the grand total of subscriptions is $5,106,300.

Divisions Exceed Quotas.

The Washington, Central and New England Divisions are those which reported a sustained interest in the great humanitarian effort. The Washington group reported $3,014,000, with a quota of $2,900,000; the Central reported $801,000, with a quota of $800,000, and New England showed returns of $400,000, with a quota of $350,000.

The returns are shown in the following table:

Division.	Subscribed.
Washington	$3,014,000
New England	400,000
Southern	96,000
Central	801,000
Southwestern	300,000
Pacific	295,800
Insular and foreign	201,500
Total	$5,108,300

Despite this splendid response, the Executive Committee of the Red Cross emphasized again the necessity for continued support of its campaign for Japanese relief. It was pointed out that when President Coolidge officially designated the Red Cross as the channel through which American assistance should be given, it was believed that $5,000,000 would be adequate for the task in hand. Later advices, however, indicate that the need in the affected areas has increased so that much more help will be necessary.

Of the amount thus far subscribed, the Red Cross already has utilized $3,768,900, of which $2,401,000 has been expended for food, clothing, medicines and building materials. The remaining $1,367,500 represents donations of money for use in Japan and the Philippine Islands for purchase of supplies.

Japanese Government Grateful.

Ambassador Hanihara sent to Secretary of State Hughes today an expression of gratitude from Premier Yamamoto, in the following letter:

"I am instructed by Count Yamamoto, his Majesty's Minister of State for Foreign Affairs, to convey to the American Red Cross most sincere thanks of the Japanese Government for the initial gift of $100,000, and for its continued endeavors in raising the relief funds throughout the entire country of the United States, as well as for every other possible aid that it is rendering to the relief and rehabilitation work of afflicted Japanese. These prompt, generous and effective measures of assistance taken by the American Red Cross are very deeply appreciated by the whole nation of Japan.

"I have the honor to request you to be so good as to cause the above expression of gratitude of my Government to be transmitted to the American Red Cross."

Nine Red Cross relief ships carrying thousands of tons of clothing, building materials, food and other necessities for distribution to the people of stricken Japan either have sailed or will sail within a few days from the Pacific Coast.

The commodities making up these shipments involved the expenditure of $2,401,000, while remittances immediately forwarded to the Japanese Red Cross, to the State Department for assisting Americans in the affected areas, and to Manila for payment of supplies placed on the steamship Meigs reached a total of $367,500.

$2,000,000 Spent in a Day.

There was little delay in the matter of purchasing the supplies for Japan. The purchasing division started operations on Thursday, Sept. 6, and on the afternoon of the following day had contracted for commodities involving the expenditure of more than $2,000,000.

The diversified character of the relief is shown in the miscellaneous list of supplies ordered, as follows:

Rice, 5,575 tons; flour, 1,800 tons; condensed milk, 30 tons; evaporated milk, 250 tons; salt fish, 1,500 tons; blankets, 102,000; coats, 500; drugs, 5 tons; galvanized iron, 128 tons; hardtack, 25 tons; tarpaulins, 200; clothing, 5,098 bales; lumber, 9,000,000 feet; shingles, 5,000,000.

In addition to supplies purchased in this country and in the Philippines the Executive Committee of the Red Cross cabled $1,000,000 to the Japanese Imperial Emergency Relief Bureau today. This money is to be used for the purchase of emergency medical and other relief supplies in markets near Japan.

The decision to send this sum was cabled to Ambassador Woods in reply to a request from him for $1,000,000 to buy supplies from the nearest Japanese markets in the face of general hardship and a fever epidemic breaking out in Tokio. The Japanese Emergency Bureau was instituted by Imperial decree, with the Japanese Prime Minister as President.

SIXTY AMERICAN DEAD LISTED FROM JAPAN

Ambassador and Consuls Also Send Names of Others Known to Be Safe.

Special to The New York Times.

WASHINGTON, Sept. 11. — Sixty Americans are reported to have been killed in the Japanese earthquake, according to a dispatch received by the State Department from Ambassador Woods. Those reported dead are:

Babbitt, Miss Doris.
Brigel, Mrs. Joseph Cochs.
Brunell, Mrs.
Eliot, F. L.
Firth, Grattan and Miss Jean.
Jinks, Mrs.
Kempson, Mr.
Kirsechoffer, Mr.
Komoor, Mrs. George.
Kuyper, Miss Jennie.
Laffin, T. J.
Lewis, Carl.
Lynch, Miss.
Markell, Mr. and Mrs.
Masonk, C. C.
MacDonald, Captain Mitchell.
Mendelson, Mrs. Maurice.
Merritt, Miss.
Morrison, I.
Muller, Edwin.
Patterson, Mr.
Perret, Mr.
Purington, Chas., and two children and governess.
Read, J.
Reed, Jack.
Reich, Mrs.
Roberts, A.
Robinson, Miss Katherine.
Robertson, R. S. P.
Root, Mrs. Harry, and son.
Rupp, Mr.
Smith, Dr.
Svedenski, Mr.
Thompson, Mrs.
Tolstoy, Miss.
Viel, L.
Wierman, Mrs., and daughter.
Winslanley, Miss.
Xavier, Gerald.
Xavier, Mrs. Shiler.
Xavier, Mr.
Zemisch, V.
Zembsch, Mrs. L.
Amrine, Mr. and Mrs., and child.
Cannon, Paul R.
Mandel, Mrs. Albert, and son.
Jenks, Paul E.

Americans reported safe in Japan, in dispatches from Ambassador Woods and Consul Dickover, at Koke, are:

B. E. Alexander, Robert C. Alexander and wife, Aurel Werner, mother, father, sister and two brothers; Jesse Benjamin, E. D. Berton, Henry Boshi, the Rev. Benjamin Chappell, James and the three Misses Chappel, J. K. Cody, J. H. Covell and wife, Mrs. Crain, wife of Major Crain; James Creig, Otto Robert Cress, Pierrepont N. Crooks, —— Deforest, President Kobe College; Mrs. Nettie Cox Dodds, Mrs. and Miss Fairchild, William L. Farnham, I. T. Flatto, Frank Murray Gibson and wife, Clive Lane and wife, Anna Lawrence, Margaret Light, M. K. Lock, Raymond Luthy, wife and child.

Mrs. Thomas MacMillan, Thomas F. Malloy, Sidney Forrester Mashbir, the Rev. Paul S. Mayer, W. M. McGraw, E. Mendelson, Lillian Miller, Charles Edward Miller, wife and three children; C. K. Parker, Helen Wells Seymour, Ben M. Sirota, Claire E. Smith, Mary E. Smith, N. F. Smith, William E. Smith, Stanley Elmore Stady, Sigmund Stern, William H. and Mary Stone, Charles Thorn, George Tobler and wife, Major Witzel.

Agnes Bamberger, Walter Mc. Buchanan, Lawrence Burrows, John Josiah Emery, Ida Eyeriey, George H. Gillette, Grace Pomeroy Hendrick, Marie Ruth Hinnan, Llewellan Howard Jemys, Raymond Frederick Heckman. Joseph Lionel King, Henry Krumb and wife, Henry Clay Laville and wife, A. L. Manley, James D. Miller, William Lee Gunn, Isabella C. Robinson, Harold Emile Roots, Albert R. Simon.

Allison, Mrs. G. and Miss E.; Addosse, Mrs.; Bill, Mrs.; Binder, Gus and wife; Blyss, Daniel, New York; Blume, W. T. and baby, Illinois; Blum, Jack and wife; Bowman, D. M.; Bull, E. R. and wife, New Hampshire; Butler, I. E., Cameron, Helen, Virginia; Conrad, Mrs.; Cox, M. L.; Cox, Rupert; Cox, Mr.; Carroll, F. R., wife and child, California; Casey, Mrs. A. E., Massachusetts; Christen, P. H. and wife; Elliott, Roy and wife, New York.

Farrell, Mr. and family, California; Ferver, G. C. and wife; Gilbert, Mrs. Spencer, Virginia; Gilman, P. S., wife and family, California; Harkins, Mr. and wife; Haywood, Miss C. G., Massachusetts; Holbrook, Mrs. Henry and child, Kentucky; Erwin, Richard; Kildeoyle, Miss Alice; Laffin, T. M. and wife; Laffin, Mr. and Mrs.; Lynch, Mrs. F. B., Massachusetts.

Previously reported—Mandel, A. L., daughter and baby; Miller, Rev. H. K. and Mrs., Pennsylvania; McNair, Mrs. Caroline A., D. C.; Pass, Miss; Pauly, E. J., Washington; Peebles, Mr., wife and daughter; Rust, John and wife; Smith, Mr.; Shathin, Mr., wife and child, Illinois; Spencer, Earl B. and wife; Ruth Robert California.

Starr, Dr. Frederick, Illinois; Swanson, Miss Arinelleite, Montana; Swanson, D. G. and wife, Montana; Thompson, Mr. Wagoner, L., Illinois; Wagoner, V. I. and wife; Wainwright, the Rev. P. S. and wife, Missouri; Wells, Lawtance; West, Miss A. B., Pennsylvania.

SHOCK FELT IN AUSTRIA.

Tekamah, Nebraska, Also Reports Slight Tremor There.

Copyright, 1923, by The New York Times Company.

Special Cable to THE NEW YORK TIMES.

VIENNA, Sept. 11.—According to a message received from Innsbruck an earthquake shock, lasting several seconds, was felt in that city at 9 o'clock last night. No damage resulted.

A slight shock was experienced in Eastern Tyrol on Tuesday, Aug. 28, some days prior to the great catastrophe in Japan.

TEKAMAH, Neb., Sept. 11.—An earth tremor was said by several citizens to have been felt here at 12:30 A. M. yesterday. The tremor lasted about thirty seconds and was followed by two distinct shocks, according to D. C. Sutherland, who described the sensation as peculiarly like California tremors which he had experienced.

FLORENCE, Italy, Sept. 11.—Professor Alfani, director of the Geodynamic Observatory, in a statement today regarding recently recorded seismic movements, expressed the opinion that Japan and the neighboring submarine regions were now entering a period of renewed and by no means slight seismic activity. Father Alfani is of the opinion that the world is about to experience grave seismic activity, similar to that which occurred during the Chilean earthquake.

HEROIC TOKIO DASH BY U. S. DESTROYER

Speeds Up Bay to Rescue Marooned Foreigners in Japanese Capital.

IGNORED SEAMEN'S WARNING

Refugees Taken From Camp in Small Boats, as Craft Could Not Be Docked.

LONDON, Sept. 11.—The Kobe correspondent of The Central News says that refugees arriving on the steamer Empress of Australia credit the commander and officers of the American naval destroyer 217 with the most outstanding act of heroism following the earthquake. This was the dash of the craft up Tokio Bay to rescue marooned foreigners in the Japanese capital.

Ocean-going vessels rarely attempt to steam further up the gulf than Yokohama, and for the Americans to take their ship to Tokio through the shallow waters of the upper bay after the seismic upheaval involved unknown dangers.

The commanders of other ships at Yokohama warned the United States navy men that it was too early to attempt to reach Tokio. Nevertheless, destroyer 217 made the run and the Americans were the first rescuers to reach the city after the disaster.

As it was impossible to dock the craft, the refugees were taken aboard from small boats and destroyer 217 returned to Yokohama, where the foreigners boarded the liners that were acting as rescue stations.

Another dash to Tokio followed, and on her return the destroyer brought the remaining foreigners who desired to leave the capital to the safety of the big ships at Yokohama.

The American rescuers found the foreign colony encamped in the gardens of the Imperial Hotel, with a strong military guard around the buildings and gardens for protective purposes. The foreigners slept in the open and received military rations and two meals daily from the hotel authorities, who placed all their resources in food, clothing and bedding at the disposal of the foreign residents as well as the guests of the hostelry.

The military guard around the grounds was necessary, says the correspondent because across the street in Hibiya Park 100,000 destitute Japanese, many of them desperate as the result of their suffering, had even less food and protection from the elements than had the foreigners.

The foreigners remained isolated in the hotel grounds until Tuesday morning, when the destroyer arrived.

The steamer Empress of Australia continued her relief work at Yokohama for nine days before proceeding to Kobe with 200 Europeans and American refugees. Most of the tourists got away as quickly as possible from the stricken districts, but many of the foreigners whose homes were in Tokio are remaining and assisting in the relief work.

The American official records were removed from the embassy before the fires reached the vicinity of the embassy compound, and all the records and official reports are safe. It is likewise believed the British archives were saved. British warships have arrived at Yokohama, the dispatch says, and are co-operating with the American authorities.

EXPORTERS DISCUSS JAPAN.

Trade Problems Due to Disaster Examined at Luncheon.

Business problems arising from the Japanese disaster were discussed at a luncheon of the Export Managers' Club of New York at the Hotel Pennsylvania yesterday.

Philip D. Deane of the York Safe and Lock Company presided, and speakers were J. S. Wolf of the Standard Varnish Works, Darwin S. Wolcott of the Crucible Steel Company, Manuel Gonzales of the National Association of Manufacturers, Joseph McElroy, Philip Murdock of the Bryant Electric Company, and Franklin Johnson, editor of The American Exporter.

WIDOW SHOT IN STREET.

Suitor Who Was Discouraged by Financial Setbacks Sought by Police.

Mrs. Helen Brothers, 21 years old, a widow, of 29 Cook Street, Brooklyn, was taken to St. Mary's Hospital last night in a dying condition with two bullet wounds in the back, inflicted, according to the police, by Hyman Richman, 24 years old, of 1,817 Bergen Street, Brooklyn, her suitor, as the victim was about to board a Ralph Avenue trolley at Ralph Avenue and Dean Street, Brooklyn.

Richman, according to the police, went to the Brooklyn Borough Hall last month and procured a license to marry Mrs. Brothers. Business ventures he had entered failed, the police say, they were told by the widow, and he became discouraged. He is alleged to have written her a letter in which he said he saw little chance of their getting married because he was "broke."

The couple met by appointment last night. As she was about to leave him, Mrs. Brothers is said to have told the police, Richman drew a revolver and fired.

Richman fled down Dean Street, Mrs. Brothers is said to have told the police. He was pursued by Patrolman John Reyelts, but had a long start and got away. Police are searching for him. Mrs. Brothers's condition, it was said, is critical.

THROWN BETWEEN CARS.

Pedestrian's Toes Severed by Madison Avenue Trolley.

Caught between two Madison Avenue surface cars at Forty-second Street and Park Avenue last night, Thomas McCabe, 53 years old, of 469 Second Avenue, had all of the toes of his left foot severed by a wheel of one of the cars. He was taken to Bellevue Hospital.

McCabe was crossing the street when a surface car, turning from Forty-second Street into Madison Avenue, struck him and hurled him against a westbound crosstown car, spinning him between the cars, and his left foot slipped under the rear truck of the crosstown car.

Plans a Synagogue in Havana.

HAVANA, Sept. 11.—Efforts are being made by Dr. B. Leon Hurwitz of New York City to establish in Havana a branch of the United Synagogue of America and to introduce among the Jewish young folk here the Young People's League. Dr. Hurwitz came here recently to spend a month at the invitation of Havana Jews, and is the first regularly ordained rabbi to work among them. Hitherto laymen authorized to carry on certain religious rites have taken care of the spiritual life and ceremonies.

Man Dies on Way to Hospital.

A man believed to be Leo Jorgensen, second mate of the tank steamer Pennsylvania, owned by the Texas Oil Company, 17 Battery Place, was found unconscious early yesterday at Riverside Drive and 147th Street. He was taken to Bellevue Hospital in an ambulance, but died on the way. A gold watch and a Masonic emblem were found among his effects. An autopsy will be performed today.

The Broad Way

With 11,614 miles of line and 27,387 miles of track, serving thirteen of our greatest industrial States with half the Nation's population, the Pennsylvania Railroad System is not only the route of the

Broadway Limited

it is the *Broad Way* of trade and travel, carrying seventeen per cent. of the passenger traffic and twelve per cent. of the freight traffic of the United States.

The Broadway Limited represents the best in passenger transportation as produced by this efficient and experienced organization.

Lv. New York.....2.55 P. M.
Ar. Chicago.....9.55 A. M.
Lv. Chicago 12:40 P.M. Ar. N.Y. 9:40 A.M.

Pennsylvania R.R. System
The Standard Railroad of the World.

ENGLISH OVALS
CIGARETTES
"Blended in the Good Old English Way"
20 for 25¢

ENROLL NOW
Course Commences 7:30 P. M.
Monday, Sept. 17th, 1923
BOOKKEEPING
IN FOUR MONTHS
NO HOME STUDY — NO TEXT BOOKS
EVENING SESSIONS
A PRACTICAL TRAINING IN OFFICES OF
FRANK BROAKER
BROAKER BUILDING
69 FIFTH AVENUE NEW YORK

NATIONAL EFFICIENCY

"If we permit the use of milk to fall much below the present consumption", says McCollum,

"Its effect will soon become apparent in our national efficiency."

That the CHILDS restaurants are doing their part in maintaining this efficiency.

Is evidenced by the fact that they serve 18,000,000 quarts of milk a year.

Every quart of it comes from selected dairies and is warranted pure.

Childs

BROADWAY Saks & Company at 34th STREET

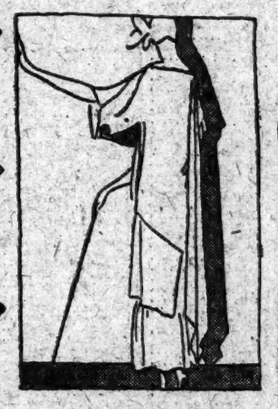

SATIN

Satin Flounces and Floating Panels

Surely destined for paths of social prominence is the woman's gown above—an intricate fashion of midnight blue crepe satin.

110.00
FOURTH FLOOR

PARIS gives Satin a place of such distinction on the fashion register for Fall that our advice must be . . . if you are buying *ten* new frocks, let *five* of them be satin . . . or if you are buying *one* new frock, by all means let that *one* be satin.

The Pleasant Manner of Satin Pleating

This woman's frock interests us chiefly because of the flattering lines of its braided yoke, and the flounce that circles low about the skirt.

45.00
FOURTH FLOOR

Obvious—the New Points Here

Any number of the smartest functions will welcome this frock from the misses' department. Of satin Canton with vivid blue or soft green velvet bandings.

49.50
SECOND FLOOR

A New Jacquette Blouse Arrives in Satin

As straight and as slender as the silhouette of Fashion is a new jacquette blouse, with quaint three-quarter length flaring sleeves and a graceful jacquette collar. Its only trimming is silk embroidery, lightly interspersed with tinsel stitching.

Any suit—of this year or last—may tread the satin path to Fashion simply by taking to itself this truly smart new blouse.

Brown, navy or black.

11.75
THIRD FLOOR

Belt and Sleeves Fashionably Minus

Paris makes much of this sleeveless, beltless satin fashion, sometimes calling it the informal restaurant frock.

59.50
SECOND FLOOR

Nothing smarter this season than a very tiny satin toque.
19.50
THIRD FLOOR

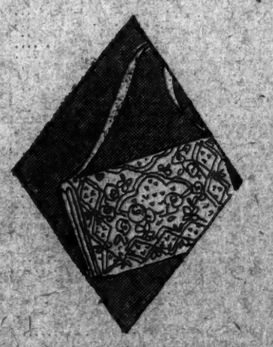

The small toque sometimes enlarges itself—thus—with a satin bow.
19.50
THIRD FLOOR

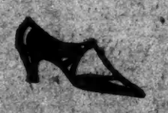

Duvette—a satin pump of slender straps.
10.50
SECOND FLOOR

Satin, envelope shape and *embroiderie de Beauvais*—three fashionable points in favor of this purse.
58.50
STREET FLOOR

Mignonne—combining brown satin & suede.
12.50
SECOND FLOOR

TOKIO SLOWLY RISES AS RELIEF POURS IN

Continued from Page 1, Column 1.

earthquake, and the bulk of the foreigners who survived that and the fire have left for Japanese resorts. Some, with a feeling awin to boredom, are settling among the remnants of their belongings.

Relief Personnel Sufficient.

TOKIO, Sept. 11 (Associated Press).—The Foreign Office has informed the various embassies that while Japan is most grateful for their offers of assistance, the Japanese relief personnel is sufficient to handle the situation. An exception has been made in the case of the American Hospital at Yokohama. A staff of workers from American warships in the harbor will carry out the relief work there.

The army today estimated the number of dead in the devastated region at 90,000. The extreme heat has returned and is retarding the work of the sanitary corps. Another contingent of foreign refugees left for Kobe today on the steamship President Wilson.

The main halls of the Imperial Palace have been found to be safe, although the adjoining buildings and detached villas were seriously damaged.

The modern bridges across Tokio's canals and railway tunnels stood the shock well, as did the lower stone buildings.

There is much suffering among the refugees from exposure and lack of clothing. Volunteers are helping the troops clean up the streets. Because of insufficient sanitary precautions much refuse is collecting in the streets and parks.

To Pay All Insurance Losses.

TOKIO, Sept. 10—Delayed—(Associated Press).—It is announced that the heads of the various Japanese insurance companies have decided to pay their full insurance losses, not availing themselves of the earthquake clauses in their policies.

The banks have asked the Government to advance 1,500,000,000 yen ($900,000,000), in order to stabilize the financial situation.

The public markets are becoming reestablished rapidly and large shipments of rice and other foodstuffs are pouring into the city.

The newspapers that have resumed publication are printing lavish editorials of gratitude for the world-wide sympathy that has been accorded Japan.

Probably three-fourths of the houses in Tokio are uninhabitable, for while but half of the capital was destroyed the other half was damaged severely.

Arrivals from the Hakone mountains describing the remarkable effect of the earthquakes there, where mountains toppled, filling up their valleys and burying alive many hundreds of persons.

It will take weeks to dispose of the dead in Tokio, Yokohama and in the surrounding villages that suffered equally with the larger cities.

Typhus Appears in Hospitals.

TOKIO, via Osaka, Sept. 8—Delayed—(Associated Press).—Typhus and other diseases have appeared in the Okubo and Hiroo Hospitals and in the conductors' quarters of the Aoyama Tramway, where 500 sick and wounded have been collected. Many of the earthquake victims who were disinfected were removed to a temporary hospital established at the Ueno Exposition site.

Six big emergency crematories have been established and the cremation of bodies is proceeding night and day.

It is said that approximately 100,000 refugees are leaving the capital each day.

OSAKA, Sept. 11 (Associated Press).—Baron Kichizaemon Sumitomo, an Osaka millionaire, has denoated 2,500,000 yen ($1,250,000) to the relief of earthquake sufferers.

A report from Tokio today said the Minister of Education had advised students of all colleges, including the army and navy schools, to postpone their holidays and examinations and aid in the work of reconstruction.

It had been rumored that the whereabouts of José Carlo, the Spanish Minister, were unknown, but he arrived at Kobe safely with his wife and secretary.

The Peruvian Minister and his wife and son, and the Panaman, Mexican, and Argentine Consuls, with their families, also have arrived. The Spanish Consulate, it is said, will be established at Kobe for the present.

The Imperial Hotel in Tokio, the only refuge for foreigners in the capital since the earthquake, has been taken over by the military authorities, who served notice on Sunday that all the Japanese and foreign guests must find other quarters. The American and British embassies, however, were permitted to retain their temporary offices, and the American Ambassador, Mr. Woods, and his family continue to reside there.

The foreigners who evacuated the hotel and numbers of others living in various parts of Tokio were taken from the city in launches of the American destroyer Whipple, which entered the inner part of Tokio Bay on Saturday, being, it is said, the first foreign warship to pass the old mud forts off Shinagawa since they were hastily erected to protect the city from the expected visit of Commodore Perry, seventy years ago. The Whipple's launches approached the Shimbashi station through the canals and took the foreigners aboard.

$1,000,000 Relief Cargo Leaves Manila.

MANILA, Sept 10 (Associated Press).—The transport Meigs sailed from here for Japan today with more than a million dollars worth of supplies for earthquake sufferers.

The cargo included $360,500 worth of army goods alone. The balance of the cargo consisted of Red Cross supplies. Medical supplies sufficient for a population of 150,000 for two months were sent, besides sufficient rice to last a city the size of Manila for a month; 200,000 pounds of bacon, the same amount of beans and flour, and bakery equipment capable of turning out 30,000 one-pound loaves of bread daily.

Fourteen rolling kitchens were sent on the Meigs, 35,000 army shirts, 30,000 pairs of denim trousers, a like number of army hats, 15,000 army blankets and tents enough to house 25,000 persons. No passengers were taken, in order that all available space might be filled with cargo.

Cable companies with offices here have advised that all messages to Japan must be sent in plain English or Japanese. No codes may be used while martial law prevails in the devastated region.

60,000 Dead Cremated in Tokio.

WASHINGTON, Sept. 11.—Sixty thousand dead had been cremated by the Tokio authorities up to midnight of Saturday, Sept. 8, and the number of bodies yet undiscovered, drowned, burned in the general conflagration or buried under debris is probably very great, says an official dispatch from the Japanese Foreign Office to the Japanese Embassy here today.

Casualties in Yokohama are now estimated at 110,000, or one-quarter of the entire population, the report continued. Of 3,000 foreign residents in Yokohama 100 were killed, including twenty Americans and fifty British. Of the survivors only nine remain ashore, most of the others having gone to Kobe aboard the steamships Empress of Australia on Sept. 8 and André Lebon on Sept. 10.

Some of the others remain on board the steamers Amboise and Empress of Canada, including the staffs of foreign embassies, legations and consulates, which are directing the work of relief for their nationals.

Masano Hanihari, the Japanese Ambassador here, and Sadao Suburi, Counselor of the Japanese Embassy, have received cable advices that their near relatives in Japan are safe.

Mme. Hanihari, wife of the Ambassador, and his father and mother are the Ambassador's relatives reported to have escaped. They had all gone to country districts in Japan. Mme. Hanihari is a daughter of a director of the Mitsui Company.

Mr. Suburi's relative who is safe is a brother.

Rain Adds to Misery.

LONDON, Sept. 12 (Associated Press).—A heavy rain is now adding to the general misery of the thousands of homeless and destitute Japanese still thronging the public parks, eating the flesh of animals they find in raking about the ruins of the zoological garden or fish taken from the park pond, says dispatch to The Daily Express from Tokio dated Monday.

The dispatch adds that large numbers of workers are busy clearing the streets of masses of debris.

Refugees Coming to Seattle.

SEATTLE, Sept. 11.—The Shipping Board liner, President Jefferson, the first vessel to reach Yokohama after the Japanese earthquake, will arrive here on Sept. 15 with more than 100 refugees, according to a wireless message from the vessel received here today by the Admiral Oriental Line.

Among the refugees aboard are Mrs. Webb, wife of Commander Webb, of the United States Naval Hospital at Yokohama; Miss B. and Gaston de Bearn, children of Prince de Bearn, Counsellor of the French Embassy at Tokio; P. C. Espiro, Chancellor to the Argentine Embassy and Señora Espiro, and Mrs. Junius B. Wood of Chicago.

Many of the refugees are destitute and several are injured. The Seattle chapter of the Red Cross has arranged to have physicians and nurses meet the Jefferson at Victoria, B. C.

Mission Board's Workers Safe.

BOSTON, Sept. 11.—At a meeting of the Prudential Committee of the American Board of Commissioners for Foreign Missions held here today, James L. Barton, the Secretary, reported that none of the board's sixty missionaries in Japan had been injured in the earthquake and that the board had suffered no loss of property in the disaster.

The board had, however, suffered a loss in the death of Mrs. Max Kirjassoff, who with her husband, the American Consul at Yokohama, was killed in the earthquake, Mr. Barton said. She was the daughter of the Rev. Mr. and Mrs. William O. Ballantine, both missionaires of the board, who are in the Bombay Presidency in India.

London Relief Fund Now $500,000.

By Wireless to THE NEW YORK TIMES.

LONDON, Sept. 11.—The Lord Mayor's Mansion House fund for relief of the Japanese distress now exceeds £100,000.

YORK SAFES

No Matter How Exacting

your requirements there is a YORK Safe to fill your need.

Our sales department can give you valuable aid and assistance in the selection of a YORK Safe that will insure the safety of your valuable papers and records.

YORK Safes are the product of nearly half a century as builders of Burglarproof and Fireproof Safes.

Have a representative call to see you or better still pay us a visit at our New York salesroom, where every type and design of YORK Safe is on display.

YORK SAFE AND LOCK CO.
55 Maiden Lane New York

How far will they go?

THE STRENGTH of a bond is best shown by the length its sponsors will go to prove it. 5½% PRUDENCE-BONDS are Guaranteed!

The PRUDENCE COMPANY INC.
NEW YORK BROOKLYN
31 NASSAU ST. 162 REMSEN ST.
Under supervision of N. Y. State Banking Dept.

—TEAR OUT— F. 423

The Prudence Co., Inc.
31 Nassau St., N.Y.C.

Gentlemen: Without obligation on my part please send booklet "Building an Income with Guaranteed Bonds."

NAME

ADDRESS

© 1923, P. Co., Inc.

NOW ON—

Sale of Beds and Bedding

One of many features

This Bed 12.75

In Ivory or Walnut Enamel, with 2-inch post and perforated panel; nicely decorated.

In the following sizes: 3 ft. 3; 3 ft. 6; 4 ft; 4 ft. 6.

KOCH & CO.
125th Street West

What is

J H

?

One Day Excursion

LURAY, VA.

$6.00 Round Trip SUNDAY SEPTEMBER 16

An opportunity to visit the

Famous Luray Caverns

SPECIAL TRAIN
Eastern Standard Time

Leaves New York, Saturday Night, Sept. 15
Pennsylvania Station ..... 9.10 P. M.
Hudson Terminal ..... 9.10 P. M.
Jersey City ..... 9.15 P. M.

Stopping at Newark, Elizabeth, Rahway, Metuchen and New Brunswick.

Arrive Luray, Sept. 16 ..... 8.30 A. M.
Returning Ex-Luray (N. S. W. Sp.) 1.15 P. M.

SPECIAL RATE FOR

Admission to Caverns (including tax) $2.20. The right is reserved to limit the sale of tickets to the capacity of equipment available. Stopover Excursion Saturday, October 20. Illustrated booklet furnished on request to Ticket Agents or D. J. Sprout, General Passenger Agent, Philadelphia.

Pennsylvania R. R. System
The Standard Railroad of the World

STAGE FOLK TO AID JAPAN RELIEF DRIVE

Benefit Performances Will Be Given in All Legitimate Houses Sept. 23.

FUND GROWING STEADILY

Salvation Army Campaign Plans Are Commended by President Coolidge.

Figures disclosed yesterday made the contribution of $5,000,000 by this city to distressed Japan appear a certainty, but Judge Elbert H. Gary, National Chairman of the Red Cross Japanese Relief Fund, issued a call for continued giving.

Adding $200,000 to its total yesterday, the American Red Cross Relief Committee, headed by Dwight W. Morrow of J. P. Morgan & Co., reported a total of $1,764,134.60.

Initiating its own drive for $1,000,000, the Salvation Army was spurred by a commendation from President Coolidge. The Silk Association reported $380,000 already collected, the Chamber of Commerce went over $80,000, the Stock Exchange approximated $170,000, while the New York Coffee and Sugar Exchange reported contributions of nearly $15,000. The Brooklyn Chapter of the Red Cross, gaining force, had a total of about $50,000.

The President's Letter.

President Coolidge's letter to Commander Evangeline Booth of the Salvation Army was:

The White House.
Washington, Sept. 10, 1923.

My dear Miss Booth:

It has been most gratifying to learn, from the letter which was delivered to me by Major Underwood, that the Salvation Army will co-operate in the nation-wide effort which is being made to raise funds for the relief of distress in Japan.

Knowing, as I do, the wonderful record of service of the Salvation Army which always has been foremost in helping the unfortunate, I wish that I might give a personal endorsement to this new branch of endeavor. I am sure that you will understand, however, that the proclamation asking for contributions to the Red Cross is upon a different basis. The Red Cross is incorporated by act of Congress, some of its officers are appointed by the President, and the President himself is ex officio its head. For this reason, it was eminently proper that any public declaration by him should specify this organization as the one to receive contributions, and for the same reason he cannot well endorse publicly any other of the numerous organizations which are, in one way or another, engaged in the same work.

I am sorry that I cannot comply with your request, but upon further consideration, I am sure that you will understand the reasons for my decision. Very truly yours,

CALVIN COOLIDGE.

The Bankers' Trust Company has turned over to the Red Cross Committee the use of an entire floor in its building at Madison Avenue and Fifty-seventh Street. The Producing Managers Association, of which Augustus N. Thomas is Executive Chairman, has set Sunday, Sept. 23, as "Relief Night" in the theatres. All legitimate productions will schedule performances for that night with the receipts to go to the Red Cross. The Actors' Equity Association passed a resolution supporting the decision of the managers, the actors agreeing to donate their services.

The Associated Musicians of Greater New York and Local No. 802 of American Federation of Musicians agreed last night to donate their services at all the New York theatres where entertainments for the Japanese Relief Fund will be held.

Red Cross Contributions.

The Red Cross list issued yesterday follows:

Name.	Amount.
Gen. Motors	$50,000
Guggenheim Brothers	25,000
Union Pac. R.R.	25,000
Chamber of C., State of N. Y.	13,936
Mech. Mut. National Bank	12,000
Anaconda Copper Co.	10,000
Chile Cop. Co.	10,000
Inspiration Cons. Copper Co.	5,000
Downtown Wholesale Millinery Trade, Mfg. Braid Iamge	3,675
N. Y. Coffee & Sugar Exchge.	2,270
First Nat. Bank of Brooklyn	2,000
Anna C. Kane	2,000
F. W. Kelley	1,000
John D. Ryan	1,000
Mrs. W. Reid	1,000
Maritime Exchge.	1,000
Mrs. H. L. Satterlee	1,000
D. Milbank	1,000
Chas. Pfizer & Co., Inc.	1,000
S. H. Kress & Co.	1,000
Erie R. R. Co.	1,000
Veterans of the Foreign Wars	1,000
Harriman Nat'l Bank	1,000
W. Willis Reese	900
Richbrosco Hotel Co.	500
Am. Bleached Goods Co.	500
Wessel, Duval & Co.	500
Victor Morawetz	500
Borge Seymour Co.	500
C. M. Keyes & Co.	500
T. Chambers	500
Mr. and Mrs. G. E. Brown, Jr.	500
A. E. O. Munsell	500
J. H. Schoonmaker	500
Mrs. J. A. Victor	500
Louis Marshall	500
Chesebrough Manufacturing Co.	500
De La Vergne Machine Co.	500
Mr. and Mrs. Edw. B. Saxton	400
N. Y. Curb Market	340
F. A. Snow	300
A Sympathizer	300
Zabriskie, Sage, Gray & Todd	300
G. Paley Snow	300
Shirley S. Lloyd	300
Anonymous	300
E. C. Moore Jr.	300
Raw Feather Dealers	270.55
Am. B. of Ship	250
Randolph Ortman	250
Community Meeting, Village of Round Lake, N.Y.	250
A. G. Wilbank	250
Louis V. Bell	250
James Moss	250
C. Lavor & Co.	250
Ida Sassoongood	250
Phebe R. Sinclair	250
Morris J. Hirsch	250
P. C. Langdon	250
Masten & Nichols	250
Wilmot R. Evans	250
Rose & Moss	250
J. Wile Sons & Co.	250
Cohen, Goldman & Co.	250
S. Bert	250
Mary U. Heffman	250
Roxanne A. Wentworth Bowen	250
A Symathizer	200
Singer & Sibley, Inc.	200
Simpson, Thatcher & Bartlett	200
A. E. Bechstein	200
Cora R. Hodges	200
The H. McCann Co.	200
Fred E. Bright	200
Vapo Cresolene Co.	200
S. W. Jeffery	200
Fulton Trust Co.	200
Mrs. D. Beerston	200
Sarah Nicholas	200
Post & McCord	200
Abington Nat'l Bk.	200
Strocck & Strocck	150
R. W. Curtis	150
Edith E. Bowdoin	150
Prentice Hall	150
Edward Linehan	141
Daily News Readers	137.50
Anonymous	125
Wm. U. Parsons	125
Phillip Polumbaum	125
L. J. Harvey	125
Mary Louise Warley	125
D. J. Walton	120
Judson Memorial Church	120
Miss C. B. Holt	100
Anna M. Kelly	100
Mrs. C. Schimer	100
Anna K. Maxwell	100
Asm. J. Delaware Oil Co.	100
David S. Hays and John L. Benton	100
Miss Marion Hosmer	100
J. F. Curtis	100
N. E. Wester	100
Dr. G. W. Riley	100
E. P. Mapes	100
Clara M. Hunt	100
Quality Laundry Service	100
American Philippine Co.	100
M. Meers	100
Russell Cruikshank, Esq.	100
Henry G. Wisner	100
Dr. Huntington Richards	100
Aletta Hageman	100
G. R. Nash	100
Henry Evers	100
J. K. Livingston	100
Mr. and Mrs. Edward C. Baldwin	100
Dr. and Mrs. Fred B. Sutherland	100
E. Falonan	100
Wm. J. Gilpin	100
J. Chipman	100
M. Karmel	100
Chas. H. Herty	100
F. S. Kallem	100
Charles M. Perry	100
Gerard S. Wittson	100
W. V. Creighton	100
C. C. Edmonds	100
Abraham B. Cox	100
Mrs. F. F. Morris	100
Mrs. F. J. Pohl	100
Dr. H. P. de Forest	100
E. B. Bleasdale Bro	100
W. K. Wallbridge	100
Eliza H. Gove	100
Elisabeth R. Sack	100
Robert F. Hand	100
Mr. and Miss G. G. Sands	100
Mrs. C. S. Bronson	100
L. A. Fisher	100
Mrs. H. D. Walter	100
F. R. De Klyn	100
John B. Moss	100
Mrs. Blaine Beale	100
Frank Samuelson	100
John Letka	100
W. G. McCune	100
Charles Mayer	100
Miss L. L. Van Schoonhoven	100
George Levi	100
F. S. Ruth & Co.	100
W. A. McLaren	100
Prantiss B. Reed	100
Jacob H. Schetzer	100
Lewis D. Lockwood	100
Joseph Rosenberg & Co.	100
K. R. Stratley	100
Zalkin & Cohen	100
Mrs. G. S. Turner	100
Agar Florence Colburn	100
Mrs. L. F. Porter	100
A. H. Harlow	100
Mrs. B. Clinchell	100
L. Charlton	100
Mrs. Metzger	100
Employes of Walker & Heisler	100
M. N. Trafford	100
S. E. Tillman	100
Alfred Hall	100
H. G. Rockwell	100
Mr. & Mrs. Shirley L. Quimby	100
Mary E. Moller	100
W. G. Sickel	100
Edward H. Blanc	100
Edward A. Rople	100
Robert P. Green	100
E. S. Russell	100
Misses N. A. and G. Porter	100
M. G. Benjamin	100
Seldon Haden	100
Lightolier	100
S. S. Blodgett	100
R. G. Mead	100
E. S. Gray	100
G. W. Dyno	100
W. Bull & Co.	100
Alfred Spice	100
H. M. Kaufmann	100
E. H. Brinley	100
Mrs. M. H. Loines	100
Mrs. W. S. Sloan	100
Olga Postgesh	100
W. W. Macon	100
Mrs. C. M. Clay	100
G. C. Wheeler	100
W. H. Corbin	100
Otto Kaufman	100
E. V. Connett & Co.	100
E. G. Sicard	100
G. M. Newcomer	100
John Brooks	100
J. E. Stecklar	100
E. L. Botts	100
James Dodd	100
Miss E. S. Wood	100
N. F. Mangle	100
C. McHugh	100
Mrs. Gilgen	100
H. S. Hilgard	100
Mrs. C. Heming	100
A. W. Gaenzler	100
F. DeLano	100
C. R. Searsborough	100
J. F. Grant	100
E. F. Albertson	100
Anonymous	100
Greenberg Bros.	100
A. T. Stern	100
R. Tomsen	100
Miss J. L. Roberts	100
Alma R. Osgood	100
Dr. W. K. Draper	100
Mrs. A. R. Keen	100
Miss E. T. Hapgood	100
Drothy Thomas	100
S. B. Thorne	100
H. D. B. B. Moore	100
Roland N. Moore	100
Friedman Brothers & Sons, Inc.	100
J. F. Farrar	100
Lilienthal & Greenman	100
T. Wolfson	100
Miss C. A. Bunk	100
C. K. Post	100
Cornelius Mitchell	100
R. E. Reilly	100
S. F. DeLano	100
Lawson Purdy	100
Adelbert Kenyon	100
Miss C. Van A. Chapin	100
George McIntosh	100
Ogus, Rabinovich & Ogus Co.	100
Gilmore Clark	100
John Elliott	100
Helen A. Austin	100
G. M. Duncan	100
Rebecca A. Adams	100
Sidney L. Smyth	100
Lily C. Arrol	100
Mrs. J. Donall Graydon	100
Church of Christ	11.59
Kate G. Herman	70
Mrs. Wayne G. Foster	60
Mrs. E. Hendricks	50
Benjamin Siegel	50
Mrs. P. Levy	50
Mrs. H. Dunbladey	50
Harold Simonson	50
Miss M. M. Rumo	50
Georgina Welles	50
Harding	50
S. N. Pierce	50
Edith C. Richardson	50
Frederick V. Fox	50
J. A. Clarke	50
Julia Andrews	50
Karl Schwarz	50
Mr. and Mrs. Wm. James Goulding	50
C. F. & M. J. Nissen	50
Charlotte H. Raynor	50
S. A. Frost's Sons	50
Mrs. H. Rivaldo	50
C. G. Peal	50
Margaret C. Merrigan	50
Mr. and Mrs. Geo. A. Albro	50
Fred. L. Brownlee	50
Lavinia P. Kidder	50
Anna S. Redden	50
Mrs. H. B. Wilcox	50
Margaret Missing	50
Mrs. G. Kemmerer	50
Robert Bechet	50
Mary H. Eschos	50
W. M. Mortimer	50
S. B. Tregoe	50
Mrs. Percy Lewis	50
S. C. Berry	50
T. M. Lesane	50
Mildred R.	50
Carpenhaimer	50
G. Armstrong	50
Ginger, Honigsberg Co.	50
Lincoln H. Long	50
M. K. Crossman	50
William A. Hazard Co.	50
Wallace D. Strack	50
O. Weeks Co.	50
B. O. Barry	50
Mrs. David Risley	50
Earle Tarwell	50
Jacob Shapiro	50
Hugh Bullock	50
H. H. Frost Jr.	50
M. T. Dailey	50
Mrs. G. Smith	50
G. B. Goldthwait	50
Robert Jackson	50
Mrs. H. Wiener	50
Sarah Wiener	50
Anonymous	50
Jeannette Cohen	50
Charles Dumper	50
Louis Hesse	50
Louis Rich	50
A. O. Howe	50
Anthony F. Kimbel	50
Mrs. Arnold	50
Margaret L. Dunshee	50
Walter B. Baer	50
F. J. Stuerm	50
Edward Crown	50
J. Drew Dunnell	50
Elisabeth L. Hammond	50
Moses S. Lott	50
Chicago & Alton (Traffic Office)	50
Alfred Marcott	50
Emma A. Cobb	50
Mr. and Mrs. Kenneth Ross	50
Ed. M. Van Cleve	50
Geo. W. Lemas	50
Alice L. Hall	50
R. McKinley	50
Chas. H. Jewett	50
Bert. Goldsmith	50
Hand Workmanship	50
Cyrus P. Smith	50
Rose B. Holbach	50
H. H. Melly	50
Alliance Francaise Do. New York	50
Dr. M. L. Rhein	50
Stuart M. Spiller	50
Theodore M. Hill	50
Edith G. Griffen	50
H. A. Emirilliem	50
Marjorie A. Malory	50
Carl J. Balser	50
P. N. Nick	50
J. N. Thorley	50
Agnes Lane	50
John A. Dutton	50
Katherine Kirby, Margie and Dan Whedon	50
Marion G. DeCamp	50
Mrs. R. Evans	50
Mrs. Mary B. Gates	50
W. S. Kingsley	50
Mr. and Mrs. A. Rosenbaum	50
Ida F. Rae	50
Miss F. E. Mosnelle	50
Aris	50
Adolph Stahl	50
Harry F. Masman	50
F. W. Ecker	50
Sanderson & Porter	50
F. B. Jennings	50
Anonymous	50
Arthur H. Winclerick	50
Standard Clay Co.	50
Mrs. Grace G. Holdcroft	50
C. Warren Harokins	50
F. H. Benedict	50
C. C. Townsend	50
Edward Specht	50
Everett Greene	50
J. A. Chippenfeld	50
Arthur P. Smith	50
K. S. Ferry	50
Edna A. Morris	50
Knowlton Durham	50
Miss E. Edgar	50
Miss E. E. Bessey	50
Owl Flashlight Co.	50
Mrs. Charles De-Witt Bridgman	50
B. J. Ralb	50
M. W. White	50
A. W. White	50
M. J. Minturn	50
Eugene L. Fiske	50
John C. Petrie	50
N. K. Lane	50
Mrs. J. B. Talmage	50
John H. Ryan	50
Edward W. Gaves	50
E. S. Anderson	50
Miss A. Whicle	50
C. Lobo	50
M. E. Hutchinson	50
J. E. Lancaster	50
Mrs. N. Perry	50
Harold F. Stokes	50
Willie Gillis	50
W. C. Jung	50
Mrs. W. R. Bynner	50
Miss M. Mac-Donald	50
C. E. Schriber	50
C. S. Redford	50
Mrs. K. S. Bland	50
Cyrill F. Hand	50
Edward H. Blanc	50
William Milwraith	50
S. H. Angell	50
Marion E. Taylor	50
George N. Bower	50
Theodore Kiende	50
Mrs. W. Hurlbut	50
Ernst Klatscher	50
Austin Healey	50
W. C. Burrowes	50
J. C. Bonbright	50
Francis Conlin	50
D. T. Smith and S. G. Smith	50
Rosa M. Batchelor	50
B. Biselmer	50
Miss Clara B. Jones	50
A. F. Lee	50
E. J. Lee	50
Wm. H. Allison	50
A. M. Powell	50
Frances A. MacGrath	50
Wm. Jay Schieffelin	50
Dr. J. W. Malone	50
Emily L. Felt	50
Mrs. J. M. Shaw	50
Mrs. M. J. Wightman	50
John B. Hill	50
Edwin Marcos	50
O. A. Gazebrook Jr.	50
Lucile D. S. Acryna	50
Miss Rose L. Prestele	50
Albert Fink	50
Mary F. Hamlin	50
Wm. B. Pledgerton	50
Helen C. Logan	50
E. S. Thompson	50
R. E. Hoagland	50
Mrs. Ella Haddock	50
Jerome Mickman	50
L. V. Undercraft	50
Charles D. Rafer	50
Sarah A. Cooley and E. Silbert S. Cooley	50
A. E. Oesterbiom	50
Emily Hill Wadsworth	50
Henry Bunks	50
E. F. Sauer	50
Charles F. Brooks	50
L. Witkin	50
Robert P. Williams	50
Cyrus H. Klee	50
F. C. Gillespie	50
Mr. and Mrs. L. L. Hubbard	50
Wm. McLaughlin	50
Mrs. Elinor T. Bennett	50
Jerry W. Goling	50
H. Prantmann	50
Edw. O. Marquard	50
Marian Whitham	50
Albert H. Fowler	50
Anonymous	50
Dr. J. Bookman	50
S. W. Day	50
Helena M. Campbell	50
Mrs. Hermann	50
Marsinis & Kraus	50
E. W. Hamlyn	50
Dr. I. M. Wilsin	50
Ellen Hayes	50
Chambers of Otis A. Rosalsky	50
T. W. Logan	50
Kelly Mallory	50
Robert P. Wilkin	50
Charles M. Reiker	50
W. H. Davis	50
Anonymous	50
Anonymous	50
Anonymous	50
Mrs. E. T. Bicknell	50
M. Schelhaas	50
N. R. Smith	50
R. N. Prentiss	50
E. R. Johnson	50
Mrs. Foster	50
Mrs. P. Levy	50
Mrs. H. Dunbladey	50
Harold Simonson	50
Miss M. M. Rumo	50
Georgina Welles	50
Harding	50
S. N. Pierce	50
Edith C. Richardson	50
Frederick V. Fox	50
J. A. Clarke	50
Julia Andrews	50
Karl Schwarz	50
Mr. and Mrs. Wm. James Goulding	50
C. F. & M. J. Nissen	50
Charlotte H. Raynor	50
S. A. Frost's Sons	50
Mrs. H. Rivaldo	50
C. G. Peal	50
Margaret C. Merrigan	50
Mr. and Mrs. Geo. A. Albro	50
Fred. L. Brownlee	50
Lavinia P. Kidder	50
Anna S. Redden	50
Mrs. H. B. Wilcox	50
Margaret Missing	50
Mrs. G. Kemmerer	50
Robert Bechet	50
Mary H. Eschos	50
W. M. Mortimer	50
S. B. Tregoe	50
Mrs. Percy Lewis	50
S. C. Berry	50
T. M. Lesane	50
Mildred R.	50
Carpenhaimer	50
G. Armstrong	50
Ginger, Honigsberg Co.	50
Lincoln H. Long	50
M. K. Crossman	50
William A. Hazard Co.	50
Wallace D. Strack	50
O. Weeks Co.	50
B. O. Barry	50
Mrs. David Risley	50
Earle Tarwell	50
Jacob Shapiro	50
Hugh Bullock	50
H. H. Frost Jr.	50
M. T. Dailey	50
Mrs. G. Smith	50
G. B. Goldthwait	50
Robert Jackson	50
Mrs. H. Wiener	50
Sarah Wiener	50
Anonymous	50
Jeannette Cohen	50
Charles Dumper	50
Louis Hesse	50
Louis Rich	50
A. O. Howe	50
Anthony F. Kimbel	50
Mrs. Arnold	50
Margaret L. Dunshee	50
Walter B. Baer	50
F. J. Stuerm	50
Edward Crown	50
J. Drew Dunnell	50
Elisabeth L. Hammond	50
Moses S. Lott	50
Chicago & Alton (Traffic Office)	50
Alfred Marcott	50
Emma A. Cobb	50
Mr. and Mrs. Kenneth Ross	50
Ed. M. Van Cleve	50
Geo. W. Lemas	50
Alice L. Hall	50
R. McKinley	50
Chas. H. Jewett	50
Bert. Goldsmith	50
Hand Workmanship	50
Cyrus P. Smith	50
Rose B. Holbach	50
H. H. Melly	50
Alliance Francaise Do. New York	50
Dr. M. L. Rhein	50
Stuart M. Spiller	50
Theodore M. Hill	50
Edith G. Griffen	50
H. A. Emirilliem	50
Marjorie A. Malory	50
Carl J. Balser	50
P. N. Nick	50
J. N. Thorley	50
Agnes Lane	50
John A. Dutton	50
Katherine Kirby, Margie and Dan Whedon	50
Marion G. DeCamp	50
Mrs. R. Evans	50
Mrs. Mary B. Gates	50
W. S. Kingsley	50
Mr. and Mrs. A. Rosenbaum	50
Ida F. Rae	50
Miss F. E. Mosnelle	50
Aris	50
Adolph Stahl	50
Harry F. Masman	50
F. W. Ecker	50
Sanderson & Porter	50
F. B. Jennings	50
Anonymous	50
Arthur H. Winclerick	50
Standard Clay Co.	50
Mrs. Grace G. Holdcroft	50
C. Warren Harokins	50
F. H. Benedict	50
C. C. Townsend	50
Edward Specht	50
Everett Greene	50
J. A. Chippenfeld	50
Arthur P. Smith	50
K. S. Ferry	50
Edna A. Morris	50
Knowlton Durham	50
Miss E. Edgar	50
Miss E. E. Bessey	50
Owl Flashlight Co.	50
Mrs. Charles De-Witt Bridgman	50
B. J. Ralb	50
M. W. White	50
A. W. White	50
M. J. Minturn	50
Eugene L. Fiske	50
John C. Petrie	50
N. K. Lane	50
Mrs. J. B. Talmage	50
John H. Ryan	50
Edward W. Gaves	50
E. S. Anderson	50
Miss A. Whicle	50
C. Lobo	50
M. E. Hutchinson	50
J. E. Lancaster	50
Mrs. N. Perry	50
Harold F. Stokes	50
Willie Gillis	50
W. C. Jung	50
Mrs. W. R. Bynner	50
Miss M. Mac-Donald	50
C. E. Schriber	50
C. S. Redford	50
Mrs. K. S. Bland	50
Cyrill F. Hand	50
Edward H. Blanc	50
William Milwraith	50
S. H. Angell	50
Marion E. Taylor	50
George N. Bower	50
Theodore Kiende	50
Mrs. W. Hurlbut	50
Ernst Klatscher	50
Austin Healey	50
W. C. Burrowes	50
J. C. Bonbright	50
Francis Conlin	50
D. T. Smith and S. G. Smith	50
Rosa M. Batchelor	50
B. Biselmer	50
Miss Clara B. Jones	50
A. F. Lee	50
E. J. Lee	50
Wm. H. Allison	50
A. M. Powell	50
Frances A. MacGrath	50
Wm. Jay Schieffelin	50
Dr. J. W. Malone	50
Emily L. Felt	50
Mrs. J. M. Shaw	50
Mrs. M. J. Wightman	50
John B. Hill	50
Edwin Marcos	50
O. A. Gazebrook Jr.	50
Lucile D. S. Acryna	50
Miss Rose L. Prestele	50
Albert Fink	50
Mary F. Hamlin	50
Wm. B. Pledgerton	50
Helen C. Logan	50
E. S. Thompson	50
R. E. Hoagland	50
Mrs. Ella Haddock	50
Jerome Mickman	50
L. V. Undercraft	50
Charles D. Rafer	50
Sarah A. Cooley and E. Silbert S. Cooley	50
A. E. Oesterbiom	50
Emily Hill Wadsworth	50
Henry Bunks	50
E. F. Sauer	50
Charles F. Brooks	50
L. Witkin	50
Robert P. Williams	50
Cyrus H. Klee	50
F. C. Gillespie	50
Mr. and Mrs. L. L. Hubbard	50
Wm. McLaughlin	50
Mrs. Elinor T. Bennett	50
Jerry W. Goling	50
H. Prantmann	50
Edw. O. Marquard	50
Marian Whitham	50
Albert H. Fowler	50
Anonymous	50
Dr. J. Bookman	50
S. W. Day	50
Helena M. Campbell	50
Mrs. Hermann	50
Marsinis & Kraus	50
E. W. Hamlyn	50
Dr. I. M. Wilsin	50
Ellen Hayes	50
Chambers of Otis A. Rosalsky	50
T. W. Logan	50
Kelly Mallory	50
Robert P. Wilkin	50
Charles M. Reiker	50
W. H. Davis	50
Anonymous	50
Anonymous	50
Anonymous	50
Mrs. E. T. Bicknell	50
M. Schelhaas	50
N. R. Smith	50
R. N. Prentiss	50
E. R. Johnson	50
Mrs. Foster	50
Mrs. P. Levy	50
Mrs. H. Dunbladey	50
Harold Simonson	50
Miss M. M. Rumo	50
Georgina Welles	50
Harding	50
S. N. Pierce	50
Edith C. Richardson	50
Frederick V. Fox	50
J. A. Clarke	50
Julia Andrews	50
Karl Schwarz	50
Mr. and Mrs. Wm. James Goulding	50
C. F. & M. J. Nissen	50
Charlotte H. Raynor	50
S. A. Frost's Sons	50
Mrs. H. Rivaldo	50
C. G. Peal	50
Margaret C. Merrigan	50
Mr. and Mrs. Geo. A. Albro	50
Fred. L. Brownlee	50
Lavinia P. Kidder	50
Anna S. Redden	50
Mrs. H. B. Wilcox	50
Margaret Missing	50
Mrs. G. Kemmerer	50
Robert Bechet	50
Mary H. Eschos	50
W. M. Mortimer	50
S. B. Tregoe	50
Mrs. Percy Lewis	50
S. C. Berry	50
T. M. Lesane	50
Mildred R.	50
Carpenhaimer	50
G. Armstrong	50
Ginger, Honigsberg Co.	50
Lincoln H. Long	50
M. K. Crossman	50
William A. Hazard Co.	50
Wallace D. Strack	50
O. Weeks Co.	50
B. O. Barry	50
Mrs. David Risley	50
Earle Tarwell	50
Jacob Shapiro	50
Hugh Bullock	50
H. H. Frost Jr.	50
M. T. Dailey	50
Mrs. G. Smith	50
G. B. Goldthwait	50
Robert Jackson	50
Mrs. H. Wiener	50
Sarah Wiener	50
Anonymous	50
Jeannette Cohen	50
Charles Dumper	50
Louis Hesse	50
Louis Rich	50
A. O. Howe	50
Anthony F. Kimbel	50
Mrs. Arnold	50
Margaret L. Dunshee	50
Walter B. Baer	50
F. J. Stuerm	50
Edward Crown	50
J. Drew Dunnell	50
Elisabeth L. Hammond	50
Moses S. Lott	50
Chicago & Alton (Traffic Office)	50
Alfred Marcott	50
Emma A. Cobb	50
Mr. and Mrs. Kenneth Ross	50
Ed. M. Van Cleve	50
Geo. W. Lemas	50
Alice L. Hall	50
R. McKinley	50
Chas. H. Jewett	50
Bert. Goldsmith	50
Hand Workmanship	50
Cyrus P. Smith	50
Rose B. Holbach	50
H. H. Melly	50
Alliance Francaise Do. New York	50
Dr. M. L. Rhein	50
Stuart M. Spiller	50
Theodore M. Hill	50
Edith G. Griffen	50
H. A. Emirilliem	50
Marjorie A. Malory	50
Carl J. Balser	50
P. N. Nick	50
J. N. Thorley	50
Agnes Lane	50
John A. Dutton	50
Katherine Kirby, Margie and

REPORT TO LEAGUE ON SAVING AUSTRIA

Story of Her Economic Reconstruction Is Taken as Example for Germany.

TAXES EXCEED ESTIMATES

Savings Banks' Deposits Increased 500 Per Cent., and Balancing of Budget in Prospect.

Copyright, 1923, by The New York Times Company.
Special Cable to THE NEW YORK TIMES.

GENEVA, Sept. 11.—Germany was in everybody's mind, though never mentioned, during today's two-hour discussion by the Assembly of the work done by the League in the reconstruction of Austria.

"On a year ago Austria, faced with starvation and complete ruin, appealed to the League to handle her case. At a cost of £7,000 the League has done so, with the result that credit has been established; foreign investors have become interested in the country; capital which was exported when the krone began to fall to nothing has returned; private savings have been accumulating, so that within the last three months the amounts deposited in the savings banks have increased 500 per cent; rapid progress is being made toward balancing the budget, and estimates of taxation income have been far exceeded in a country whose taxation system has been traditionally wasteful.

It was with pride that Gustav Ador of Switzerland, President of the Financial Commission, detailed these facts in his report to the Assembly.

"The reconstruction begun in this country" [Austria] he said, "is so far the most remarkable work accomplished by the League. We have found a practical solution for a particular problem which affected the peace of the world—the livelihood of six and a half million people—and we are restoring to prosperity a country whose culture and civilization have enriched the inheritance of mankind."

In accomplishing this result the principal factor has been the re-establishment in the Austrian people of confidence in themselves.

More pointed than the speech of M. Ador in drawing a contrast between what had been done with regard to Austria and the actual state of Germany was the speech of Sir Henry Strakosch, the South African delegate. By no other agency than the League of Nations, he said, could the Austrian tangle have ever been straightened out. He had been surprised as well as deeply impressed by the smoothness, efficiency and speed with which the League machinery worked.

"The distinguishing feature of the League plan was undoubtedly its comprehensiveness. There was nothing piecemeal about it. What was the lesson to be learned from this achievement and its significance in relation to the general question of the restoration of Europe? Broadly, said Sir Henry, "it has afforded proof that given an assurance of internal and external peace and ordered financial conditions, the internal economy of a country can be made to function satisfactorily, even if that country has to go through the process of adjusting itself to entirely new political conditions. Austria has shown us on the one hand the evils and repercussions of inflation and their vicious effect on the economic life of the country and its social organism, and on the other hand the almost magic effect of her resolve definitely and completely to end inflation. And this within the short space of a few months. She has demonstrated that that elusive thing, confidence, cannot be commanded, but must be deserved, and that one acquired it becomes the most wonderful healer."

Speaking more generally of the need for the restoration of those countries which were dragging every one else down, Sir Henry added:

"Every day of postponement aggravates the situation. Let us realize that in postponing restoration the world is drawing heavily on its capital resources and on the well-being and efficiency, moral and physical, of its population. We who can help must unite our forces and press forward the work of reconstruction before it is too late. Do not let us allow petty differences to stand in the way, but let us work wholeheartedly and without delay for the victory of economic reason and reality."

Tomorrow the Assembly will continue the debate on Austria's situation and the work which has been accomplished in this one special branch of European reconstruction.

GENEVA, Sept. 11 (Associated Press).—Representative Stephen G. Porter of Pennsylvania, Chairman of the Foreign Affairs Committee of the House of Representatives, and other members of the American mission have arrived for discussion of the opium control question. This advent of Americans who will act in an official capacity here has attracted considerable attention.

MARRIAGE MAY LINK ITALY AND BELGIUM

Engagement of Heir to Italian Throne to King Albert's Daughter Reported Near.

Copyright, 1923, by The New York Times Company.
Special Cable to THE NEW YORK TIMES.

PARIS, Sept. 11.—Reports from Brussels forecast the engagement of the Belgian Princess Marie José to Prince Humbert, heir to the Italian throne. The King and Queen of the Belgians are now at Racconigi, where they are the guests of the Queen of Italy.

The heir of the House of Savoy, Humbert, Prince of Piedmont, is the only son and the third of five children born to King Victor Emmanuel III. of Italy and Queen Elena, the daughter of the late King Nicholas of Montenegro. He was born at the Italian castle where his prospective fiancée and her mother are now visiting, Sept. 15, 1904.

Princess Marie José is the third child and only daughter of Albert, King of the Belgians, and his wife, Queen Elizabeth, a former Bavarian Duchess. The Princess was born at Ostend Aug. 4, 1906.

A matrimonial alliance between the House of Savoy and the Belgian House of Saxe-Coburg-and-Gotha has long been rumored for both political and religious reasons, and a year ago, just before her marriage with an Italian nobleman, it was said that Princess Yolanda, the eldest sister of Prince Humbert, would become the bride of the Duke of Brabant, the eldest brother of Princess Marie José. From the political point of view both houses wish to offset the matrimonial alliances which the Queen of Rumania has brought about between the children and members of the royal families of Greece and Serbia, and thus diminish the dynastic cohesion of the Balkans. From the religious point of view the prestige of the House of Savoy would be strengthened at the Vatican by a connection with Belgium, where King and people are in the highest standing there.

TIFFANY & CO.
FIFTH AVENUE & 37TH STREET
PEARLS FOR IMPROVING NECKLACES

Franklin Simon & Co.
A Store of Individual Shops
FIFTH AVENUE, 37th and 38th STS.
For Girls 12 to 16 Years
SCHOOL GIRLS' RIDING HABITS WITH MASTER-MADE BREECHES

Nowadays to the three "R's" formerly required at school is added a fourth—RIDING!

48.00

As the school outfit is usually assembled in those few short days between vacation and school openings, it is most helpful to know that riding habits with boyish straight-line coats and smart master-made breeches are to be had here—ready for immediate wearing—or immediate packing!

Of imported tweeds or melton cloth, in oxford or brown

SIZES 6 TO 10 YEARS 39.50

RIDING HABIT SHOP—Fifth Floor

Entire Contents Copyrighted, 1923, by Franklin Simon & Co., Inc.

"CURTISBILT"
Direct from the factory
Three Piece MOHAIR Suite only $195

This three-piece living room suite with mohair covering has an exclusive design frame of an unusual character.

Were it not for the fact that we manufacture our own furniture, and sell direct to the consumer, it would not be possible to sell this suite for less than $295.

Our factory is our salesroom, and this eliminates wholesale and retail profits—which you save.

Also a wide variety of two- and three-piece suites of upholstered living room furniture.

Before you purchase, come and inspect these, you also if to your home of thrift to some part with other acceptances of designs, values, and styles.

CURTIS CO. INC.
35-37 EAST 10TH ST
One Block west of Wanamaker

COLLEGE STUDENTS Earning Their Way

TYPEWRITERS RENTED 3 MONTHS 6.50 up
REMINGTONS, UNDERWOODS AND OTHER MAKES
Guaranteed First Class. Free Service.
Initial Payment Applies on Purchase
American Writing Machine Company
34 Clinton St. Mulberry 0826

FOR FACTORY LIGHTING
Call us for Reliance MAZDA LAMPS
Parr ELECTRIC CO.
NEW YORK 17 Warren St. Phone Barclay 0100
NEWARK 30 Prince St. Phone Market 3440

R. H. Macy & Co. Inc.
Herald Square New York

Our Autumn Display of Paris Millinery and Our Own Copies

JUST ARRIVED is this collection of original Paris models—every one of striking beauty. They were all individually selected from the leading modistes of Paris, as charming combinations of the new and original with the smartly wearable. Each reveals in fascinating manner a distinctive phase of the autumn mode.

Oriental Effects Dominate

Apparent in softly draped and veiled models are touches of Oriental splendor. Unquestionably, China has inspired many of the loveliest hats. Rich embroideries catch the eye, too, as do metallic effects. Hatter's plush has been given a place of importance for tailleur wear, with velvets in soft colorings.

Ostrich is used in many new ways, quite the most original being "drenched ostrich" — ostrich in straight, shiny fringe-like form. To accompany the tiered mode there are, of course, hats of 1880 quaintness. And there is for informal wear a delightful group of clever new Rodier fabric models.

Our Copies of Paris Originals

are a triumph in the art of replica. The materials of which we fashion them are those used in the original, and we have ourselves imported them to assure perfect duplication. Yet, our prices remain as ever, exceptionally low, $18.89, $22.89, $24.89.

Macy's—Second Floor, 34th Street

Service Plates in the Sale of China

Not plane plates alone, but many other charming examples of good china are lessened in price during September.

SOME luxurious souls would like to own as many sets of service plates as there are dinners in a winter's calendar. Certainly every hostess who entertains at all, must have one good set. And here comes September, giving the former a chance to gratify their extravagant ideas less extravagantly, and the hostess of more moderate inclination to possess a worthier service at a very small cost.

Many of the exquisite, hand-done plates are laid low by discounts so that their prices approximate the prices of ordinary china. Renowned patterns from the most famous makers are marked but little higher than you would expect to pay for the ordinary china of commerce.

OVINGTON'S
"The Gift Shop of Fifth Avenue"
FIFTH AVENUE AT 39TH STREET

GEORGE WASHINGTON HOTEL
116 WEST 72nd ST. NEW YORK
An Apartment Hotel for those requiring dignity and attractiveness in environment together with ready accessibility.
Apartments of one and two rooms with bath, three rooms with two baths.
—Ownership Management—

"In One Short Hour 208,000 People Consult the New York Telephone Book."
The Telephone Company will probably revise its figures and list an hourly increase in calls as Knickerbocker patrons return to town by every train and boat.
To avoid any delay cut this out to remind you to call Knickerbocker — Murray Hill 2127 — Brooklyn — Nevins 2740 — in case you have failed to write for a renewal of Service.
Knickerbocker ICE Company

Franklin Simon & Co.
A Store of Individual Shops
FIFTH AVENUE, 37th and 38th STS.
IN THE SPORTS SHOP

Introducing for Madame and Mademoiselle a new fashion from Paris that strikes an entirely new note in sports clothes. . . . . .

THE NEW PLAID SPORTS FROCKS

In bright plaids
45.00
or soft plaids

Nothing could be smarter than these one piece frocks with becoming long waisted bodices joined to smartly pleated skirts and finished with collars and cuffs of linen dyed to harmonize with the plaids.

Long Sleeves of Course!

In navy and beige, burnt orange and brown, and brown and beige, or black and white plaids

SPORTS SHOP—Fifth Floor

Entire Contents Copyrighted, 1923, by Franklin Simon & Co., Inc.

UNION PACIFIC SYSTEM
Headquarters for Traffic Information

The planning of an itinerary; the economy of one route over another; sights to see on a business or pleasure trip; a shipment to some obscure western point—and other problems incidental to travel and shipping are answered fully and impartially by representatives whose knowledge of traffic and the West—the Union Pacific Country—enables them to find quick, satisfying solutions.

'Phone Worth 1757

Or, if you prefer, write or call in person.

309 STEWART BUILDING
280 Broadway

J. B. De Priest, General Agent

Union Pacific

EDITOR

of one of America's foremost business publications seeks a position in which, relieved of executive responsibilities, he will have opportunity to write on industrial and kindred subjects.

His reputation is established. He is ready to capitalize his ripe experience, but not as a free lance. For that reason he desires a position on the staff of a publication which specializes in humanizing the problems of industry and vitalizing the public's interest in them, or with some company publishing several business or industrial magazines.

Salary must be commensurate with ability. Ample proof of ability will be supplied gladly. P 173 Times.

Coffee 35¢ lb HOTEL BLEND
SOLD TO FAMILIES DIRECT IN 5 LB. LOTS
BEAN OR GROUND AT WHOLESALE PRICE
Delivered C. O. D. in 200 Miles, at 35c lb.
GILLIES COFFEE CO.
325 Washington St. at Park Pl., N. Y. C.
Phone Cortlandt 1807. Est. 52 Years.

5 KILLED, 11 HURT IN DRESDEN RIOT

Police Fire on Mob in "Revolutionary Unemployed Procession.

DEMAND INCREASED DOLES

Leipsic, Once Soundest of German Cities, Announces It Is Bankrupt.

Copyright, 1923, by The New York Times Company.

By Wireless to THE NEW YORK TIMES.

BERLIN, Sept. 11.—Five persons were killed and eleven wounded when the police at Dresden fired on a mob of rioters today.

At noon a procession of "revolutionary unemployed" marched on the Rathaus. Security Police attempted to block the way but were quickly surrounded by the well organized mob, bombarded with stones and empty bottles and assailed with sticks, clubs and iron bars. The hard-pressed police fired warning shots into the air and then fired point blank.

For a time the mob retreated, but at 1 o'clock returned, gained the main entrance of the Rathaus and demanded the surrender of two police officers, who they charged had given orders to fire. A committee of ten was sent in to the Chief Burgomaster to demand an increase in the unemployment doles corresponding with the fall of the mark. It is understood the Dresden unemployed want the doles placed on a dollar or gold mark basis.

Red Saxony further figured in the news today by Leipsic's announcement of bankruptcy. Lipsic's finances were once among the soundest of all German municipalities. Today the Chief Burgomaster went before the Leipsic Aldermen and told them, what they already knew, that the city was no longer able to pay the salaries and wages of its municipal officials, employes and workers, nor to make further contributions for operating the gas and electric works.

The Aldermen decided to send a deputation to Berlin to solicit financial aid from the Stresemann Government.

Saxony's Minister President, Dr. Zeigner, was in Berlin today conferring with Chancelor Stresemann, President Ebert and the Minister of Defense, Dr. Gessler, about his controversy with the latter over the Reichswehr scandal. A compromise is expected, as President Ebert is understood to be determined that Gessler shall not resign. The Chancellor, too, is insistent that he shall remain in the Cabinet as he is a Bavarian.

RECOVER BATHER'S BODY.

Frenchman Drowned Here Had Been Engaged to American Girl.

When the body of Jean Louis Louvet, 22, son of Mme Marcelle Louvet of Paris, France, was recovered yesterday, details of the manner in which the young man was drowned at Long Beach last Sunday afternoon came to light. Louvet, whose family was reported to be the principal owner of the Maison Le Blanc in Paris, as well as several large estates in rural France, was on a thirty-day visit to this country preparatory to his marriage to an American girl, now studying in Paris.

He arrived in this city on Aug. 23 with his cousin, Maurice Gord and General Charles Noix of the French Aviation Service. They stopped at the home of Dr. J. Francis Steen, 341 West Seventy-first Street. The young man had made several trips to this country during the last five years and had many friends here.

Louvet's body was removed to Mackin's mortuary at Oceanside. His mother was notified by cable.

Louvet had spent several days in Canada before his arrival in this city and was to have started for Paris in a few days.

CALL UNORDAINED PASTOR.

Baptist Who Refused to Avow Virgin Birth Accepts Chicago Post.

Milton M. McGorrill, ordination of whom the Long Island Baptist Association refused to sanction last June, because he declined to affirm his belief in the Virgin birth, has accepted a call to the Normal Park Baptist Church, Chicago.

Mr. McGorrill has resigned as a member of the staff of the Baptist Temple, Brooklyn, where for the last year he has been an assistant to the Rev. Dr. E. LeRoy-Dakin, the pastor.

Mr. McGorrill will preach his first sermon in his Chicago charge next Sunday. It is understood that the church of his boyhood in Portland, Me., has consented to have him ordained there.

25 Jailed for Annoying Women.

Twenty-five men who pleaded guilty to a charge of disorderly conduct were sentenced to serve five days in the workhouse by Magistrate O'Neill in Coney Island Court yesterday. The men were arrested by detectives attached to Inspector Byron Sackett's staff for annoying women.

STETSON HATS

Styled for Young Men

YOUNG men who appreciate style, readily recognize a Stetson. They are smart in style with an atmosphere of refinement.

Never in the History of Brill Brothers has our Stetson hat stock been so complete in shapes, styles and colors.

$7 The Grenvale — $8 Silk Lined — $10 The Feature

Brill Brothers

UPTOWN STORE:
Broadway at 49th Street

DOWNTOWN STORES:
279 Broadway, Near City Hall
47 Cortlandt St., Cor. Greenwich St.

FALL STOCKS are ready—assortments the most expansive we've had. Choose now.

Society Brand Clothes

The smart air—it's in the cut

Because of their cut, Society Brand Clothes always have the metropolitan air that well dressed New Yorkers seek. It's true of every model. The Cambridge is a new, broad-shouldered, straight line, single breasted coat. The Yorkshire—tremendously popular also—is semi-fitted, double breasted. Both are smart; they are correctly cut.

A great variety at $50 and $55
Others as low as $40

GIMBEL BROTHERS
32ND STREET - BROADWAY - 33RD STREET NEW YORK CITY

Saks & Company — Broadway at 34th Street, Specialists In Apparel — Saks & Company

NEW and CORRECT THINGS
for METROPOLITAN MEN

at moderate cost—selected from our exclusive stocks of American accessories, and importations from France, England, Japan, Austria and other countries.

College Men and Club Men now have a royal chance to sport their colors by wearing these hand-made, regimental striped, repp cravats. Imported, *of course* . . 2.00

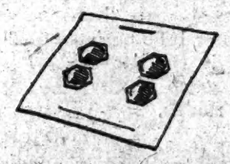

No wonder the Japanese feel proud of the cigarette holder *(pictured)*. It is a masterpiece! Made of real ivory with 14-kt. solid gold tips, and artistically finished with neat carved animal designs stained in colors 5.00

14-kt. Gold Cuff Links, with platinum top, finished in neat engine-turned designs, 7.50

The "Buckingham" Shirt of Imported taffeta flannel *(pictured)* is worthy of its leadership in the aristocracy of shirtdom. Collar-attached styles in rich contrasting colored stripes and plain colors—made with the keenest regard for generous comfort and correct fit. Two buttons on barrel cuffs and the elimination of centre box pleat are other features . . . 6.50

The gentleman above looks the part in one of our handsome, full cut, English Silk Ascots. Just the thing to accompany a cutaway or black coat and vest with striped trousers, 5.00

The crowning feature of the Crepe Pajama *(pictured)* lies in the splendor of the Egyptian designs depicted, such as Old King Tut, Queen Cleopatra and others. Finished with French neck . 4.50

Practical and comfortable for almost every sporting purpose is this fine hand-knitted botany wool sweater with smart jacquard front obtainable in any of eight rich color combinations 12.50

STREET FLOOR

Where is

?

KEEPING WELL—An NR Tablet (a vegetable aperient) taken at night will help keep you well, by toning and strengthening your digestion and elimination.

Used for over 30 Years

Get a 25¢ Box.

Chips off the Old Block

NR JUNIORS—Little Mo

One-third the regular size. Made of the same ingredients, then Candy coated. For children and adults.

SOLD BY DRUGGISTS

The world's fastest shave

Lather to towel

Clean shaven—78 seconds

That's speed—only possible with a super-keen blade. We've processed a barber's edge—the keenest cutting edge known—*on a safety razor.* Now you can have the world's fastest shave. Know what it means to save time each morning. Complete outfit—Valet AutoStrop Razor—strop—and blades at any dealer for $1. Other sets up to $25.

Valet AutoStrop Razor

Sharpens itself

dictate to THE DICTAPHONE

It's an "IDEA BOX"

The minute you get an inspiration put it on record!

Our New Address
154 NASSAU STREET
Telephone Beekman 8540
Service—Sales—Employment

ASBRO

PRACTICAL HAIR CURLERS

For Long or Bobbed Hair

Sold at notion counters

If your dealer does not carry them, write

A. Stein & Co.

PLAN BILLION LOAN TO SAVE GERMANY

Quarter of Issue Supervised by League of Nations to Be Offered Here.

AUSTRIAN ISSUE IS MODEL

Germany to Pledge National Assets and Signatory Nations to Guarantee Bonds.

A billion dollar loan to save Germany from an economic collapse will be one of the first considerations of international bankers in case of a settlement in the Ruhr and an agreement with the Allies, it was learned in the financial district yesterday. One-quarter of the loan, or $250,000,000, probably will be offered in the United States.

The industrial assets of Germany and the guarantees of other European nations will be the security for $1,000,000,000, which bankers believe is necessary to restore Germany. According to the present plans, the entire undertaking will be handled through the League of Nations, which functioned successfully in the recent Austrian bond issue.

In the United States, it is said, the syndicate that will handle the issue will include every banking house of standing in the country. The issue will be offered on two grounds, the first that it is a prime investment, being guaranteed by the other Governments of Europe, and second that it will be service to humanity in restoring the peace of Europe and the world in general. Among those banking houses that are expected to take an active part in the movement are the leaders in the recent Austrian bond flotation, who were J. P. Morgan & Co.; Kuhn, Loeb & Co., the First National Bank of New York, the National City Company, the Guaranty Company, the Bankers Trust Company, Kidder, Peabody & Co.; Lee, Higginson & Co.; Harris, Forbes & Co. and Dillon, Read & Co.

American Bankers Now in Europe.

Such a bond issue is no new suggestion to the financial district. During the past few months a number of prominent bankers have been abroad and have been able to study at first hand the conditions that would make possible such an issue. At the present time J. P. Morgan and Otto H. Kahn are both in Europe. While no mention was made at the time they sailed of their interest in the German situation, it is pointed out that no study of the European situation could fail to take into consideration the economic trend in Germany and its effect on the remainder of the world.

Besides these bankers, others who have been in Europe this Summer include Charles H. Sabin and Francis H. Sisson of the Guaranty Trust Company, Mortimer L. Schiff of Kuhn, Loeb & Co., and James Speyer, all of whom have been considering the German situation. Thomas W. Lamont of J. P. Morgan & Co. also made a thorough investigation of the European situation. Of special significance, also, is considered the fact that William Cuno, the former head of the German Government, is on his way to the United States. For years he was engaged in the shipping industry and it is said that he has numerous friends in the financial district, so that his visit to the United States at a time when a loan to Germany was under consideration would be very advantageous from the viewpoint of Germany.

Bulk of Proceeds Would Stay Here.

In the event of a flotation of a $250,000,000 loan in this country it is anticipated that a large amount of the money would actually remain here, as it would be used in the purchase of raw material and finished products that could be used in Germany.

Even a greater factor than the United States in the raising of a billion dollars for Germany will be England. It is estimated that England would be called upon to guarantee a large portion of the loan and at the same time subscribe for considerably more than the United States. Her total in such a loan might even reach $350,000,000. Present plans under consideration call for a loan much along the line of the Austrian loan successfully sold throughout the world in June.

Drastic terms will be imposed upon Germany, according to the present plans. Such conditions would be necessary, it is pointed out, on account of the condition of the country. The loan will have to be advanced through a commission appointed by the League of Nations. Germany will have to pledge her industrial plants as security. One of the provisions of the loan, it is said, will call for a cumulative sinking fund. This fund is to be used in the purchase of the bonds when they decline too much below par.

League Official to Be in Charge.

A trustee from the League of Nations will have first charge of all the sources of income from which the bonds are to be redeemed and shall see that the interest and the sinking fund payments are met.

Careful watch will also be made of the use of the money procured from such a loan, it was stated. The plan now under consideration by a number of international bankers provides for the appointment of a Commissioner-General of the League of Nations to supervise the expenditure of the funds provided by the bond issue, and see that they are utilized in such a way that they will assist in the stability of Germany. For several years it will be necessary to provide for budget deficits, but after that, with proper management, it is believed that the affairs of the country will right themselves sufficiently to put the German Government back on a paying basis.

Considerable confidence is exhibited by certain houses in the financial district in their ability to dispose of the bonds that are to be offered under this plan. They believe that Austria, which was in a weaker condition, has furnished an example of what can be expected in the United States. Bankers with German customers scattered throughout the United States have frequently reported of late the number of inquiries they have received about a German bond issue, and believe that a considerable part of this sentiment can be capitalized, provided the investors are certain that their funds will be properly safeguarded through the machinery of the League of Nations.

The Austrian bond issue of June this year of $126,000,000, which will be used as a model for the present issue, provided for the guarantee of the bonds by the respective European Governments as follows: England, 4⅓ per cent.; France, 24⅓ per cent.; Italy, 20⅔ per cent.; Czechoslovakia, 24⅓ per cent.; Belgium, 2 per cent.; Sweden, 2 per cent.; Denmark, 1 per cent.; Holland, 1 per cent. In the case of a German issue England and France will be called upon again to bear the brunt of the guarantee, but the shares of Belgium and Holland are expected to be increased materially and other revisions made.

No time limit has been placed on an issue of bonds throughout the world in an endeavor to help Germany, but the delays that would be entailed by setting up the machinery necessary to carry out the provisions, and the agreements that will have to be entered into by the respective nations will, it is pointed out to bankers, delay a public offering for several months.

Agrees to Delay on Muscle Shoals.

WASHINGTON, Sept. 11.—The Alabama Power Company today agreed to extend the time within which the Government must determine whether it will sell to the power company its interest in the Gorgas unit and transmission line of the Muscle Shoals Alabama properties. The extension was only for ten days, or until Sept. 24, although Secretary Weeks had asked for a delay until Nov. 1. The time was desired that Henry Ford might be allowed to consider fully whether he would eliminate the Gorgas property from the offer he has made to purchase and lease the Muscle Shoals projects.

B. Altman & Co.

American-made

Silk Undergarments

presenting new and charming developments of the current mode

The selections include garments designed to appeal to sybaritic as well as conservative tastes. The quality and workmanship are superb.

Trousseaux a special feature

(Second Floor)

Madison Avenue - Fifth Avenue
34th and 35th Streets New York

Men's Franklin Shoes for Fall

$8.00

Same Price—High or Low

A SERVICEABLE grade of black or tan calf—lasted in a new semi-brogue shape that'll last—high for regular wear or low for wool hose—an all-around better piece of shoemaking than is usually found in the society of $8.00.

Franklin Simon & Co.
Fifth Avenue

MEN'S SHOPS ... SEPARATE ENTRANCE
ON WEST 38TH AND 37TH STREETS .... STREET LEVEL

Entire Contents Copyrighted, 1923, by Franklin Simon & Co., Inc.

John Wanamaker

Astor Place at Ninth Street. Telephone Stuyvesant 4700
Formerly A. T. Stewart

WANAMAKER SHOPS FOR MEN

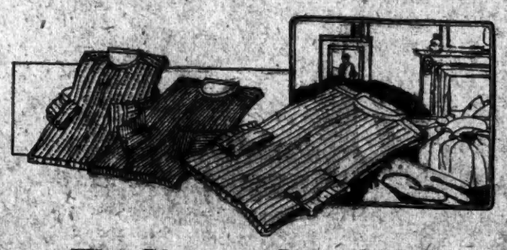

The Sheen of Broadcloth

The approach of cool weather finds many men turning from the light weight, gaily colored shirts of Summer to shirts of medium weight and more decorous colorings.

The neatly striped broadcloth shirt with soft bosom and French cuffs answers the question admirably. Softly lustrous, it gives the color that men like; yet it is as unobtrusive as a well trained valet.

$3.50

Street Floor, New Building.

SPECIALIZED SERVICE - STREET FLOOR

Fifth Ave. Buses Run Direct or Transfer to Wanamaker's

Formerly A. T. Stewart
Astor Place at Ninth Street
Telephone Stuyvesant 4700
Store Hours, 9 to 5.30

John Wanamaker

Both of the Subways and the Elevated and Hudson Tubes Bring You to Wanamaker's Subway Stations within the Store

From the Founder's Writings

"Beware of Afterclaps"

is a half threat that the thunder storm is not over until the rain subsides—so speaks an authority on the weather.

But there are quite a variety of after-claps in choosing companions, selecting an avocation, making an investment.

Only after very careful thought and taking counsel with experienced persons should we enter into important ventures.

(Signed)

John Wanamaker

In the Auditorium
Today at 2:30 P. M.
Concert
First Gallery, New Building

BOOKS You Want Today

When you choose them in the Wanamaker Book Store on the Eighth Gallery the choosing becomes an experience of real pleasure. You never feel hurried here, you fancy yourself in a great library with all the time in the world to browse.

And the propinquity of the Restaurant is another—and not a small—advantage.

Edith Wharton's New Novel is here

A Son at the Front—is a story of the Great War daringly and masterfully handled by our most distinguished novelist. The reviews say it is a great book, perhaps her greatest. "So far she has done nothing that equals it. She sounds the finest depths of sentiment without becoming sentimental for a moment." $2.

Eighth Gallery, New Building

AU QUATRIEME

A Pair of Early Yorkshire Mason's Chairs

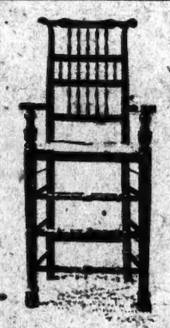

This interesting pair is part of a collection of old English country chairs which Au Quatrieme has just acquired.

Some of them belong probably to the Commonwealth period, for they show a Puritan severity and scorn of ornament.

A few of the arm chairs have low seats. These were intended for the women of the household, not because they needed low seats for comfort, but to indicate their relative importance in the household, according to Roundhead views.

Wheel Back Windsor Arm Chairs

The wheel back Windsor chairs in this collection are of the substantial type that one finds in old English inns, and like the Yorkshire chairs call for a country house background.

Pair of Yorkshire Mason's Chairs, $250.

Set of Yorkshire chairs, five side and two arm chairs, $300 *the set of seven.*

Yorkshire spindle back arm chairs, $60 *each.*

Oak Windsor arm chairs, $40 *each.*

Wheel back Windsor arm and side chairs, $60 *and* $25.

Fourth Floor, Old Building

Schomacker

An Aristocrat Among Pianos

¶ *The name Schomacker on a piano has come to mean those qualities of refinement and good taste which characterize the aristocrat.*

* * *

¶ *If the makers of this instrument had not always preferred quality to quantity, the Schomacker Piano would not today occupy its position of prestige.*

* * *

¶ *The Schomacker has gold strings. This is not done for purposes of useless ornamentation or for display, but because gold strings defy rust. Further, its makers believe that they produce a purer tone.*

Uprights, $750 up
Grands, $1225 up

CONVENIENT PAYMENTS

FIFTH GALLERY, NEW BUILDING

Paris

There is just one Paris when it comes to

HATS

If you have ever had a hat made in Paris you will especially appreciate the importance and magnitude of our PRESENTATION OF PARIS HATS. Tomorrow we shall disclose *les dernieres modes* of all the well known little modistes—and they are favorites with smart Parisienne—as well as those of all the great artists.

Scores of hats! And a display of scores this season is an achievement, for Paris has hesitated in changing the mode. But we waited. That is why our presentation was deferred until tomorrow.

Yes, the hats are simple! Paris herself prefers simplicity. (Of course, she does create ornate modes for the rest of the world, but we have chosen the hats of the Parisienne.)

SUZANNE TALBOT has turned to the Russian for inspiration—quite a radical change for her. She also favors the hat with small brim that turns up in the front—but it is turned in a quite different way from any we have ever seen. Talbot is a great artist when it comes to the silhouette.

CAROLINE REBOUX has expressed the most clever of her new ideas simply with the use of the new ribbon, which is conceded to be the most artistic weave of the season.

ROSE DESCAT has again made the *petite cloche*—little wonder, for the *cloche* made her famous.

LUCIE HAMAR and GERMAINE PAGE have created the most charming of large hats. Very simple, but very new in details.

JEANNE LANVIN stands alone when it comes to daring, yet thoroughly artistic, hats. It is difficult to describe her latest success—it is simply of satin and looks as though it had been shaped in an ice cream mould.

MONSIEUR LEWIS made for us a copy of his much-talked-about hat which he created for the Princess..... His Chinese hat, too.

There Is One Hat

of great interest, for it introduces the Directoire mode—the return of this delightful fashion has been predicted by a great Parisian artist whose ideas influence the fashions of today. The hat is by *Le Monnier* of the Rue St. Honore, who, by the way, has had a great success at Deauville this season.

We must stop—for we are taking away your pleasure. Every woman loves to anticipate the joy of seeing for herself the new secrets of Paris.

THIS PRESENTATION OF PARIS HATS WILL BE MADE TODAY IN THE FRENCH MILLINERY SALONS, SECOND FLOOR, OLD BUILDING.

Jacquard Crepe Satin 3,400 yards at $3.95 yd.

Has been selling at $5.50 *and* $6.50 *yard*

$21,000 worth of the most favored brocaded crepe today at $13,400, from one of the leading, if not the foremost makers of fine silks in this country.

Wide Choice of Colors

Beginning with the street shades—navy blue, black, dark browns, rust red, many shades of taupe, beige and gray; then the afternoon and evening shades, both delicate and vivid in tone—the brilliant blues and greens of China, the dull soft blue, brilliant reds and the orchids, mauve, clear yellows, pale pinks and flesh color. These last make exquisite negligees. And many yards of white, for this is a wedding gown fabric.

Street Floor, Old Building

Three More Days of Fur Sale

All furs of fashion—coats and short furs—are now

25 per cent. less than they will be next week

Black Caracul Coats

Fifty inch coats, beautifully made of Wanamaker quality skins, deeply furred and finely matched. Straight in line with deep crush collars of either Viatka dyed squirrel, skunk or the black caracul itself, and with the not-too-wide straight sleeves.

The smart short coat of black caracul, too. Box-like in silhouette and just the right length.

The prices now are

$185 to $335

Second Floor, Old Building

PUT SOFT COAL COST AT $1.20-$2.80 TON

Federal Commission Makes Its Second Report to Coolidge on Mine Operation.

AVERAGE WORK DAYS 220

Steadiness of Operation and Certainty of Car Supply Chief Price-Determining Factors.

WASHINGTON, Sept. 11.—The cost of a ton of bituminous coal to a mine operator ranges between $1.20 and $2.80, the Coal Commission informed President Coolidge today, submitting the latest instalment of its report on the industry in compliance with instructions from Congress. The cost study was based on statistics from 206 mines located in four States and covered operations in 1918, which was selected because conditions throughout that year were considered approximately uniform.

Examining in detail the various factors which made for differences in cost of coal delivered at the mine mouth, the commission listed steadiness of operations and certainty of car supply as important.

"The advantage and economy of full-time operation is clearly indicated," the report said. "As between two similar mines, each having a cost of production of $2.50 per ton if working twenty-five days per month, the mine which enjoys the best working time under conditions of car shortage and a strong market for coal will make the larger profits, because of lower cost; or, under conditions of poor market, one may undersell the other and realize a profit, because with more days worked the cost will be lower.

"Taking again a base cost of $2.50 per ton for full time (twenty-five days operation) it is found that when working twenty days (five days per week) there was no diference; when working sixteen days (four days per week) the difference was negligible, 2½ cents a ton; when working twelve days (three days per week) the difference was ten cents per ton, and when working eight days (two days per week) the difference was 15 cents per ton. One day per week brought the difference up to 40 cents per ton. There is thus no notable difference in unit cost of production caused by short time operation whether this broken time be due to lack of transportation or lack of market. The real difference enters in the reduction in the base cost, which can and quite generally is reduced in times of inactive demand.

"It may be inquired, in view of this factor of cost of idle time, what effect on the country's coal bill the fact may have had that in the past twenty years the soft coal mines have worked on an average of but 220 days, or about 72 per cent. of full time. If the price paid by the consumer were cost of production or a direct function of cost then the answer would be that the total cost to the country was about 8 per cent. more than it would have been if few mines working full time had produced this coal."

DINNER TO CAPTAIN KERR.

Five Hundred Friends Celebrate His 28th Anniversary on Police Force.

Police Captain Daniel C. Kerr of the Oak Street Station was the guest last evening at a dinner at the Astor given in celebration of the twenty-eighth anniversary of his appointment to the Police Department and his elevation to a captaincy about three months ago.

More than 500 attended the dinner. They included public officials, business men and personal friends, many of whom have known Mr. Kerr during the twenty-nine years he served in the Detective Bureau as Acting Captain of the Old Slip and Richmond Hill Stations and since he was placed in command of the Oak Street Station. Charles D. Donohue, minority leader in the Assembly, was toastmaster.

A diamond ring was presented to Captain Kerr at the dinner.

500 Attend Rotarian Field Day.

More than 500 members and guests of the New York Rotary Club held their annual field day yesterday at Travers Island, the Summer home of the New York Athletic Club. The Rotarians left the Hotel McAlpin in automobiles and spent the day on the island. They were headed by Raymond Knoepple, District Governor of the Rotarians of this State. The point trophy for the games, a silver cup, was donated by Frank E. Campbell.

THE fact that fashionable women have accepted this shop where *smartest modes* join forces with *limited prices* is the outstanding feature of our sound success.

THE newest and smartest interpretations of the early Fall Fashions can be found in these exceptional values.

Fur-trimmed Coats and Suits . $95 *up*
Swagger Top Coats . . $49.50 *up*
Scotch Plaid Dresses . . $49.50 *up*
Twill and Charmeen Frocks $45 -$69.50 *up*
Paris Favored Knitted Fashions . $45 *up*
"The Avenue" Walking Coat of Silvertone Caracul . . *at* $85

JAMES BENNAT & Co.
564-66-68 FIFTH AVE. AT 46TH ST.
Smart Fashions for Women & Misses

THE *candelabrum casts its soft light on the gleaming marble table-top and the rich brocade of the day bed.*

Hampton Shops

"The edition is exhausted"

THERE is a certain pardonable snobbishness in all of us. We desire to possess the things which have a whisper of the exclusive about them. We like the ring unusually shaped, the gown whose lines are not the property of all. Who then would not appreciate the furniture of the Hampton Shops? No single lovely form of furniture among its thousands of exquisite examples has even a half dozen replicas. When number six is made, "the edition is exhausted." ¶ Here is furniture worthy as it is rare. Here are masterful and clearly stated reproductions, furniture forms of our own origination, and lovely old pieces. ¶ Would it surprise you that there are nearly six score rooms full of such beautiful objects—or that among them are many pieces within the reach of very moderate means? ¶ Why not, some day, stroll through the Hampton Shops and see for yourself?

THE HAMPTON SHOPS SELL AUTHENTIC ANTIQUES, REPRODUCTIONS, ORIGINAL FURNITURE OF THEIR OWN DESIGN, RUGS, CARPETS, DRAPERIES. THEY ALSO UNDERTAKE TO PLAN AND EXECUTE COMPLETE SCHEMES OF INTERIOR DECORATION IN ALL ITS BRANCHES.

18 East 50th Street ... New York

For Fall

New Tan Pumps

$9.75

The tailored shoe to wear with the smart tailored costume. It is tan calfskin, with two slim straps, a welt sole, and a military heel. One of the smart models we are showing for early fall street wear.

SECOND FLOOR

Clasp-on Corsets

$6.50

Two wide sections of surgical elastic inserted over the hips make this a model for the medium and average figure. It has a low top and long skirt and is bound with satin ribbon.

Brassieres specially priced, $1.95. Made of allover lace and lined with net, these brassieres hook down the front.

SECOND FLOOR

Specially Priced

Under Arm Bags

$9.50

The smartly dressed Parisienne has a purse in character with each costume; and now that she has chosen coat frocks and the severely tailored suit for autumn mornings, she carries a large envelope bag which, to be carried properly, is tucked close under her arm.

Lord & Taylor has had these rich Morocco bags made especially for New York women to harmonize with their new autumn costumes. They are shown in black or dark brown Morocco with inset panels of Florentine tooled leather; or they are simply trimmed with a gold tooled band with inset leather border of contrasting color. They are lined with moire and contain a purse and mirror.

GROUND FLOOR

Lord & Taylor

FIFTH AVENUE

TELEPHONE FITZROY 1900

Black Silks

Most well-dressed women include at least two or three black silk frocks in their wardrobe. Satin is the newest of fashion's favorites, but soft crepes are very smart for morning and street costumes. These three silks are representative of the mode for new autumn frocks:

$2.50 yard—Black Satin Charmeuse. Very bright finish and firm quality.

$3.50 yard—Black Canton Crepe. Exceptionally heavy quality at this price.

$4.95 yard—Black Crepe Brocade. A rich, soft brocade that adapts itself to the more formal gown.

GROUND FLOOR

Bathrobe Flannels, 95c yard

When boys and girls are being outfitted for school and college the question of bathrobes must be considered.

We have a very complete display of soft double-faced Beacon flannels in the sort of patterns and colors that boys and girls prefer for their school robes. Bright or subdued shades in Navajo, check, floral and plain color, two-tone reversibles. 36 inches wide.

SECOND FLOOR

Smart Hosiery for College Girls

Many girls are planning their wardrobes for college now. With this in mind we have selected and grouped hosiery to meet every requirement of the college girl during the fall and winter months, including the smartest designs and colors for classroom, sports and evening wear and for the week-end visit.

Silks for day and evening wear.

Medium Weight Silk—Lisle tops and soles. A variety of the newest autumn street shades. Pair, $1.75

Sheer Silk—A beautiful quality for street and evening wear. Colors: flesh, dawn, gateau, nude and silver. Pair, $3.95

Cashmere for the first cold days.

Cashmere—Light weight, plain colors such as navy, putty brown and black. Pair, $2.25

Stripe Cashmere—Wide stripes in blue and silver, and suede and silver. For sports and street wear. Pair, $2.45

Lisle, and silk and lisle mixtures, very popular with college girls this season.

Imported Lisle—Suitable for sports. In grey and black; and grey and white combinations. Pair, $2.65

Silk and Lisle—With exquisite hand embroidered clocks of self or contrasting colors. The new autumn shades of brown. Pair, $2.95

Wide Stripe Lisle—Durable and smart for sports wear. Pair, $3.25

Silk and Lisle—Shot silk design in a heavy rich quality. New fall colors. Pair, $3.50

Silk and Lisle Mixture—New check design, adapted from a smart wool pattern. Brown and tan; light and dark blue combinations. Pair, $2.25

Sports Lisle—An unusually smart imported lisle in rich plaid patterns of green, grey or black. Pair, $6.95

GROUND FLOOR

The Ideal Home

The niceties and necessities of life are perfectly merged. The unique combination of verdant surroundings and easy accessibility is successfully accomplished.

STANDISH HALL, the ideal home, is the result.

Overlooks Manhattan's Largest Park, adjacent to Central Park, convenient to everywhere.

Suites, furnished or unfurnished in any number of rooms.

Two Rooms, Bath and Serving Pantry with full service from $1800 to $2800.

Open September Fifteenth.

Rental Office on Premises
Open 9 a. m. to 9 p. m. daily, incl. Sunday

Standish Hall
A Residential Hotel
45 to 51st St. *New York*
Direction of M. SPARK
In Brooklyn
STANDISH ARMS, 169 Columbia Heights

DOBBS HATS

To place just the right hat on a man's head is an art comparable to the harmonious arrangement of a picture. This achievement is assured by the variety of Dobbs hats $7 *up*

DOBBS & CO
620 & 244 Fifth Avenue *New York*

Wanrath's Library and Bookshops

Continuation of the
Special Sale of Sets

James Oliver Curwood..5 vols.
Grace Richmond.....5 vols.
Kathleen Norris.....5 vols.
Detective Stories.....5 vols.

$4.75 a set

These sets are bound in beautiful fabricoid with gilt tops.
Regular Price $9.50 each

Booth Tarkington, 4 vols.
Bound same as above
Regular Price $7.60
$3.00 a set

Gene Stratton-Porter—8 vols. bound in blue cloth. Regularly $12.00.
$3.85 a set

For sale at branches below, or postpaid upon receipt of price by our Mail Order Dept., 31 W. 34th St., N. Y.

JOIN OUR LIBRARY AND SAVE MONEY
The Books Tell the Story

BRANCHES
42 Broadway & 56 New St. 17 E. 59th. 31 W. 40th. Grand Central Terminal. Pershing Square Bldg. (opp. Grd. Cent.) B'way at 19th, 34th, 106th & 149th Sts. Mad. Av. at 41st. Grd. 60th, 96th, 84th Sts. 103 West 57th. Beekman Building, Bloomingdale's (59th St. & 3d Ave.)
BROOKLYN — 362 Flatbush Avenue ext.-2 Montrose Ave. (Cor. Bush Pl.) Hanover Pl. opp. Montauk Theatre
1416 Kings Highway (nr. Brighton 1.)
Newark—971 Broad Street

Our New Branch At 1132 Madison Ave.
One door from 84th St.
Now Open For Business

GIRL KILLED BY AUTO; MAN DIES FROM FALL

High School Teacher, Whose Car Runs Down Little Child, Is Arrested.

CROWD SEES BUS ACCIDENT

Woman Is Hit by Runaway Truck While Saving Boy—Escapes Serious Injury.

Mary Diegnan, 2 years old, wandered into the street last evening when the attention of several older girls who were to mind her had been diverted in a children's game and she was run over and killed in front of her home, 680 St. Ann's Avenue.

The car was owned and operated by Max Eiseman, a teacher in the Brooklyn Commercial High School, who lives at 820 East Tenth Street, Brooklyn. His wife was beside him when the accident happened and she fainted. The child was placed in another car and taken to Lebanon Hospital, where Dr. Wishnufsky said death was instantaneous. Policeman McCoy arrested Eisenman on a technical charge of homicide.

Nathan Cohen, 25, of 8 East Ninety-seventh Street, was killed at Fifth Avenue and Thirty-fifth Street at noon, when he fell from the top of a bus. The accident was witnessed by hundreds of persons.

Joseph Meyers, 29, of 36 Ackrody Avenue, Jamaica, Queens, was removed in a serious condition to the Mary Immaculate Hospital, after he had been thrown through the window of a store at Bergen Street and Jamaica Avenue by an automobile. The car, which was operated by Claude Wilson of 328 Schermerhorn Street, Brooklyn, was reported to have skidded. Meyers suffered a fracture of the skull.

Mrs. Mary Morelli, 30, proprietor of a candy store at 309 West Sixty-ninth Street, was knocked down by a motor truck in saving a little boy who was standing in the path of the vehicle when it bounded over the curb and crashed into the store entrance. Her injuries were slight.

GOMPERS FIGHTS FOSTER.

Warns Illinois Unions Against Labor Party and Amalgamation.

DECATUR, Ill., Sept. 11 (Associated Press).—Warning against "amalgamation," and "labor party" proposals, the two things which William Z. Foster announced he came here to fight for, was given to the Illinois Federation of Labor Convention this morning in a special delivery letter from Samuel Gompers, President of the American Federation of Labor.

"There are certain inalienable rights," Mr. Gompers wrote, "which belong to the trade unions which must not and cannot, with safety, be overruled. We want our trade union movement as distinct as the billows and yet one as the seas. The attempt to force, by declaration or power, the unions to do that against which their own true and best instincts prompt them is an invasion which cannot be tolerated, and if attempted can only bring about the reaction that may not only weaken, but possibly dismember the movement in its entirety.

"The city central labor bodies have within their own localities certain rights, and so long as they do not conflict with the American Federation of Labor, as such, these rights must be preserved and protected. The State Federations of Labor have within their States certain rights, and so long as they do not conflict with the A. F. of L., as such, these rights must be preserved."

Dr. Mayo Predicts Longer Lives.

WINNIPEG, Man., Sept. 11.—The average life of the human being has been prolonged from twelve to fifteen years as a result of recent advances in medicine and surgery, Dr. Charles H. Mayo, of Rochester, Minn., declared last night before the Manitoba branch, American College of Surgeons. Dr. Mayo expressed the opinion that the progress already made would be surpassed. "The life of an individual," he said, "could be prolonged by five years if the medical practioner were consulted every two years after a person passed his fortieth year."

DESTROYER WRECKS NEAR BREAKING UP

Continued from Page 1, Column 5.

mother, Mrs. Elizabeth Sabelan, 265 Bunnell Street, Bridgeport, Conn.

SALTER, CHARLES ALFRED, coxswain; father, Charles Alfred Salter, 2,704 Rochelave Street, New Orleans, La.

SKIPPER, HUGH WOODRMAN, seaman, 2C; father, William K. Skipper, Newville, Ala.

TAYLOR, MAX HALL, cook, 3C; father, S. A. Taylor, 308 Ermina Av., Spokane, Wash.

TORRES, ENRIQUE, cabin steward; father, Louis E. Torres, Mayoney, Bulacin, P. I.

VAN SCHAAK, VERN RUSSELL, fireman, 2C; mother, Mrs. Cora Van Schaak, Fraser, Iowa.

YOUNG, JOHN, fireman, 1C; mother, Mrs. Phoebe Young, 358 West Capital Street, Salt Lake City, Utah.

ZAKRZEWSKI, AUGUST, fireman, 2C; father, Joseph Zakrzewski, 4,416 South Thirty-fourth Street, South Omaha, Neb.

The Injured.

BECKER, JOHN JOSEPH, gunner's mate; mother, Mrs. Mary Becker, 961 South Robert Street, St. Paul, Minn.

BAUSCHMAN, GILBERT WILLIAM, seaman, 2C; mother, Mrs. Lydia Bauschman, 9 Bond Avenue, Brooklyn, N. Y.

FARNHAM, THAYER CLEMENT, fireman, 1C; mother, Mrs. Maude Thanson, 633 South Lawrence Street, Montgomery, Ala.

GERLACH, WALTER CARL, machinist's mate; Bay, Idaho.

KING, JOHN E., seaman, 2C; mother, Mrs. Nellie King, Mulich, Ala.

KRAUS, HARRY BERNARD, fireman, 2C; mother, Mrs. Lina Kraus, 302 East Fourth Street, Winona, Minn.

LUDE, CARL JOHN, boilermaker, 1C; mother, Emma Kessner Lude, 1,210 West Fifth Street, Davenport, Iowa.

LUND, ARTHUR WILLIAM, seaman, 2C; father, August Lund, 21 Chambers Street, Jamestown, N. Y.

McGAHY, WILLIAM EDWARD, torpedo man, 1C; father, Albert McGahy, 622 First Avenue, Astoria, N. Y.

PALMER, ELDRIDGE BURNS, coxswain; sister, Ruth Palmer, 499 Selby Avenue, St. Paul, Minn.

SCHERER, MIKE GEORGE, seaman, 2C; mother, Mary Scherer, Fanning, Mo.

TYLER, GERALD ELIOT, signalman, 3C; mother, Mrs. Georgia Tyler, 167 Forrest Avenue, Montrose, Charleston, W. Va.

ZABALA, DEFLIN, mess attendant, 1C; mother, Guillerma Magavinta, Mumacia Lase, Capiz, P. I.

Condition of the Wrecks.

The following message, showing the condition of the wrecked vessels, was received at the Navy Department today from Admiral Mittelle:

Condition of the stranded vessels: Delphy, broken three parts.

Lee, on beam ends, badly battered.

Nicholas, listed 45 degrees.

Lee and Nicholas can be boarded from shore at low tide.

Fuller, listed 45 degrees and settling.

Woodbury, listed 60 degrees and settling.

Chauncey, lifted 5 degrees, high up on rocks.

Approaches to wrecks and beaches from seaward very dangerous; owing to submerged rocks and heavy surf.

This message does not mention the Young. In a previous message it was stated that the Young was on her beam-ends and three-fourths submerged. Press reports said the Young turned over less than two minutes after striking the rocks.

RUSSEKS

The Shop of Original Models

34th Street FIFTH AVENUE 35th Street

EXHIBIT OF PARIS MODELS

THEIR fascinating designs are second only to the unusually versatile variety of the Original Paris Model Dresses, Gowns, Coats and Furs in the Opening Fall Exhibit, now in progress.

We Anticipate The Pleasure of Your Presence

Couturiers

LANVIN · CHERUIT · CHANEL · LENEIF · LELONG · PATOU

PREMET · RENEE · AGNES · ROLANDE · DOUCET

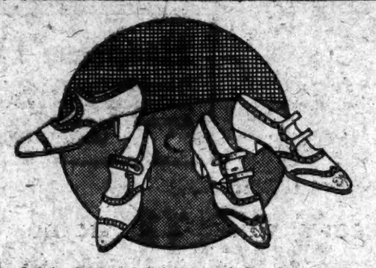

New Fall

Walking Pumps

One and two strap effects—some with low walking heels—others with the higher military heels. Firm welted soles.

Materials—brown and black Norwegian leather. Tan Russia and black calfskin. Brown and black kidskin. Brown ooze calf. Gray ooze calf. Fawn ooze calf.

$9.75 *for kid and calfskin*
10.75 *for Norwegian*
12.75 *for ooze calf*

SECOND FLOOR

Lord & Taylor

FIFTH AVENUE

TELEPHONE FITZROY 1900

Jay-Thorpe Inc.

24-26 WEST 57th STREET

SMART FURS

Presenting the most distinguished collection of fur coats and capes that Jay-Thorpe have ever before offered—copies of exclusive models that express the latest in fur fashions.

HUDSON SEAL (Dyed Muskrat)	350.00 up
MOLE	400.00 up
SQUIRREL	525.00 up
CARACUL	650.00 up
BROADTAIL	2200.00 up
MINK	2500.00 up

Estimates submitted for garments to individual order

Remodelling *Repairing*

An Extraordinary Offering!

1,200 All-Wool Norfolk

FOUR-PIECE SUITS

Two Pairs of Trousers, or Trousers and Knickers

$24.75

Suits Identical With These Sold Here for $35, $45 and $55, Earlier in the Season

This Is One of Those Rare Opportunities That Come Only Once in a Long While

Regular Macy customers will understand when we say that this is one of those special offerings that have made Macy sales famous.

These suits have been purchased from a manufacturer who ranks among the very finest for clothes of this type.

A sale of clothing at Macy's does not mean a reduction in quality to make possible a lower price. It is a reduction in price on merchandise which we would not hesitate to offer in regular stock.

The manufacturer who made these suits suddenly decided to dispose quickly of these suits to clear his decks for further production this Fall. He offered them to us at almost one-half the average price we actually paid for similar suits a few months ago.

Now we offer them to you at about half the average price for which they were made to sell!

The materials are fine mixed cassimeres and cheviots, some of them imported. There is a wide assortment in:

Herringbone Weaves *Plain Effects* *Fancy Mixtures*
Plaids *Invisible Checks* *Tweed Effects*

The colors are chiefly light and dark shades of browns, grays, lovatt and tans.

For COLLEGE MEN

Nothing could be more opportune than this sale. Most of these suits are in the popular Norfolk style. They are fashionable in cut and smart in tailoring. Remember, the extra pair of trousers really makes each suit two in one.

—*other* YOUNG MEN

The superior quality of the fabrics in these suits distinguishes them far above the suits commonly offered in special sales. Such fabrics are seldom found in suits at less than twice this price. Among the wide assortment of weaves are dozens of the most popular patterns that have recently come from the leading looms.

—*and* BUSINESS MEN

A pair of golf knickers or an extra pair of long trousers in addition to coat, vest and trousers. Three months of golf are still ahead. Excellent fabrics, expert tailoring, conservative cut, a wide range of choice, and your size in stock.

Longs and Shorts as Well as All Regular Sizes

Extra Salesclerks in Attendance.

SALE STARTS PROMPTLY THIS MORNING AT 9 O'CLOCK

R. H. Macy & Co. Inc.

Herald Square New York

The Super-Value Tuxedo Suit

"BRILTUX"

$50

The "Briltux" is a distinct achievement in the realm of good clothes. The result of a sincere, careful effort to produce the best Tuxedo that fifty dollars can buy anywhere. A notable example of high quality at a decidedly moderate price.

Offered in plain unfinished or herringbone unfinished worsteds; perfectly tailored, richly silk lined, beautifully trimmed; faultless in style and fit. The "Briltux" fulfills every requirement of particular men.

Brill Brothers

Broadway at 49th St.
279 Broadway 47 Cortlandt St.

No Listening In!

TELEPHONE WITHOUT BEING OVERHEARD!

How often in company have you wished to telephone without those around overhearing your conversation!

The Wonderful new and improved Sanitary "Whispering" Mouthpiece enables one to talk freely without being overheard.

Hold secret conversation—luxury advantage of a booth telephone, a scientific marvel and positive comfort in telephoning—Sanitary, made of glass and easily cleaned—sold on a 30 day money back guarantee.

Get One Today!

Ask your stationer for the "Whispering" Mouthpiece. If he is "out" of them, ask him to order you one or send $1.00 and we will send one promptly, postpaid.

The COLYTT LABORATORIES
CHICAGO ILLINOIS

For Sale at
H. K. Brower & Co., 366 Madison Ave.
Fielder & Hanau, 651 Broadway.
John Ward & Son, 113 Cedar St.
J. J. O'Brien & Son, 134 E. 23d St.
W. Red Gould, 11 Beekman St.
John E. Meyer, 627 Sixth Ave.
Levy Bros., 2,305 Broadway.
Feuer Bros., 23 West 23d St.
E. M. BLUM, Sales Manager,
200 5th Av. Gramercy 4883

Who is

J H

?

Lovely Healthy Skin Kept So By Cuticura

Daily use of the Soap keeps the skin fresh and clear, while touches of the Ointment now and then prevent little skin troubles becoming serious. Do not fail to include the exquisitely scented Cuticura Talcum in your toilet preparations.

BUREAUCRATS CLOG RUSSIAN BUSINESS

Nationalized Industries Loaded Down by Large Number of Petty Officials.

MANY CHECKS ON GRAFT

Communist Leaders Recognize the Drawback, but Have Been Unable to Effect a Cure.

By WALTER DURANTY.

Copyright, 1923, by The New York Times Company.
Special Cable to THE NEW YORK TIMES.

LONDON, Sept. 11.—Bureaucracy is one of the curses of Russia. It always was and cannot, therefore, be blamed exclusively on the Bolsheviki, who, however, have developed it to an extent that has ended by alarming themselves.

On paper they show figures proving how favorably the present number of State officials compares with pre-war days. But this does not take into account the state of the institutions of the so-called "trusts" established to carry on nationalized business. In theory the employes of these organizations are not really State officials at all, but simply working in a Government enterprise as they work elsewhere for capitalists. In practice they regard themselves as privileged beings and generally display the failings of petty officialdom.

The elaborate system of labor exchanges also has produced a new crop of officials who seem determined, as pointed out in a previous dispatch, to justify their own existence by wasting other people's time.

Lenin and other Communist leaders repeatedly have inveighed against the dangers of excessive bureaucracy, and to do them justice make every effort to reduce the number of officials. But the monster has many heads and the more you lop off the more grow. It must be remembered time has little value in Russia.

Red Tape in the Banks.

A few weeks ago one of the foreign trained directors of the Moscow State Bank decided it was absurd to subject every check depositors wanted to cash to a scrutiny of five separate departments—a proceeding by the way inherited from pre-war days. Accordingly instead of handing in a check, then sitting half an hour waiting for a number to be called, then standing in line half an hour more before getting their money, clients suddenly found checks paid right over the counter in two minutes. What was the result? During the first morning that director had no less than twenty-six inquiries from anxious citizens who felt there must be a joker somewhere.

But progress is being made. Two departments, notably the railroads under Djerjinski and the War Office under Trotsky, give reasonably swift and efficient service. The Foreign Office does best, but generaly seems to lack liaison between the different departments. The customs office tries to please, but gives the visitor the impression of a labyrinth with a spider waiting in the centre to eat him.

To secure a visa to leave the country takes two or three days.

Trouble Over a Visa

The crowning absurdity comes when the fee is to be paid. The official hands you a paper bearing your name and the amount due. You take it upstairs to a man at a desk, who writes the particulars in a book twice and gives back not the original document but one of the papers he has written. You take it to another man in the same room, who stamps it. A third official notes the fact it is stamped plus other details in a book. Then you are directed to a hole in the wall adjoining the passage to pay. You hand in the paper and the money and turn to go. But they wave you back into a room just to the left to await a receipt. The receipt comes to the first man, after ten minutes or so. He again copies it all down in his book, twice, and gives you one of the copies. Automatically I took mine to a second youth to be stamped, but was assured blandly it was unnecessary.

This operation took thirty-three minutes. There was no one ahead to increase the delay and every official was a model of politeness—for that matter each one did his little tenth of the job quite quickly.

Old residents say this always was the case in Russia and explain it by some underlying distrust in the Slav character of the written or printed words. A more reasonable explanation is the hope that the multiplication of controls of each particular document will lessen chances of graft or abuse.

In the opinion of the majority of foreign business men this system is one of the greatest obstacles to the success of a State as opposed to private enterprise, let alone the delay it means over numerous employes. Hence the overhead is crippling nearly every State enterprise in Russia. Communists admit this and say a cure will be a slow matter of individual education which they are trying to give.

LA FOLLETTE DEPARTS FROM RUSSIA SILENT

Other American Congressional Visitors Will Soon Conclude Their Tours.

MOSCOW, Sept. 11.—The American Congressional invasion of Russia is due to end in a few days. Senator La Follette of Wisconsin started for Warsaw this afternoon. Senator Ladd of North Dakota and Senator King of Utah, with their parties, are due back in Moscow from South Russia tomorrow and are expected to depart shortly afterward. Senator Ladd's party made a most extensive tour. Representative Beedy, Maine; Senator Brookhart, Iowa, and Representative Collins, Mississippi, traveled considerably, while the other Americans, like Senator La Follette and Senator McKellar of Tennessee, confined themselves largely to investigations in Moscow and Petrograd.

The Government granted the utmost facilities to all the visiting Americans. All of those with whom the correspondent talked left Russia impressed with the stability of the Government, though differing on the merits of its methods. During their short stay in Russia some of them talked to foreigners long resident in Russia, and to non-Government Russians, but in consequence of the shortness of their visit they had to confine most of their talks to leading officials.

Some of the officials who discussed the situation with the American visitors expressed the opinion that there would be proposals in the next Congress at Washington for some official American relations with Russia. Senator La Follette was the most communistic of all the visitors. He declined to make any statement of his viewpoint until he arrived home. He said, however, that all doors here had been speedily opened to him and that it would be entirely wrong to advance the impression that he had curtailed his stay because he had not been impressed.

Holiday Puts Off Spiegel Hearing.

Owing to the small attendance of creditors, due to the Jewish New Year holiday, a meeting of the creditors of Max Spiegel, bankrupt theatrical promoter, was postponed yesterday by Referee Harold P. Coffin, of 217 Broadway, to 10 o'clock, October 3.

ANOTHER DETECTIVE DEMOTED, RESIGNS

Continued from Page 1, Column 4.

stand early in the Crain inquiry at Judge Crain's suggestion. He read a statement in regard to his personal property and income, but was not examined.

Enright Not Privileged.

There is no legal bar to calling Commissioner Enright, it was said yesterday. His position in the proceedings is that of complainant and it is not privileged. Only a defendant might raise the question of privilege if called by the other side.

Among the matters on which the Commissioner may be quizzed, it is said, is the status of Detective Sergeants William Morrison and David Lambert, who were sent back to the department for disciplinary action after they admitted testifying falsely before Judge Crain.

The retirement of Captain Randles on Monday after an interview with Commissioner Enright may also be the subject of examination. Captain Randles yesterday visited Brooklyn Headquarters for his belongings and reiterated his denial that his retirement was the result of a row.

The principal witness on Monday when the hearings before Judge Crain will be resumed will be Chief Inspector William J. Lahey. Inspector Lahey followed Captain Randles on the stand last Thursday, but an adjournment was taken before examination had been completed.

61 DETECTIVES REDUCED.

Clerical Sergeants Demoted to Patrolmen.

Sixty-one acting detective sergeants, second grade, were reduced yesterday to patrolmen and assigned to Headquarters Division, by order of Commissioner Enright. The men reduced comprised the clerical forces of the Bureau of Missing Persons, Lost Property, Bureau of Correspondence and Bureau of Information. The demoted men will remain in the various departments as clerical workers. It is understood that the reason for the reduction was to make room for more active men in the Detective Bureau.

Most of the men reduced have been unable to perform active work because of injuries sustained in the performance of their duties. The order did not come as a complete surprise because rumors were afloat some time ago that the Commissioner had contemplated this move.

With the reduction in rank the men will not lose in salary since the pay of a second grade detective is the same as that of a patrolman.

Less Scarlet Fever This Year.

Scarlet fever has shown a marked decrease this year, according to Dr. W. H. Pound, Acting Health Commissioner. He said yesterday that during the past six weeks no deaths had been reported from this disease. Since Jan. 1 to date 6,832 cases have been reported, compared with 8,622 cases during the corresponding period last year.

PECK & PECK

The twenty per cent discount has already begun

THIS DISCOUNT is a half-yearly event at Peck and Peck's. And it touches everything in the store. Sweaters, scarves and sheer silk stockings. All of them reduced 20% and some of them even more.

PECK & PECK
587 Fifth Avenue *501 Fifth Avenue*
Chicago Newport Southampton French Lick Palm Beach

BAYER Genuine ASPIRIN

SAY "BAYER" when you buy. Insist!

Unless you see the "Bayer Cross" on tablets, you are not getting the genuine Bayer product prescribed by physicians over 23 years and proved safe by millions.

Accept only "Bayer" package which contains proper directions

Handy "Bayer" boxes of 12 tablets—Also bottles of 24 and 100—Druggists.

Aspirin is the trade mark of Bayer Manufacture of Monoaceticacidester of Salicylicacid

Kuppenheimer GOOD CLOTHES

©B.K.&Co.

AUTUMN air is bracing. Tones up your system; quickens your vitality; makes you feel fit. You feel fit, too, when you wear Kuppenheimer Good Clothes. They fit your type, they fit your body, they fit your purse.

New season's models in suits and topcoats. A distinctive array of choice styles and fabrics. Sizes for men and young men.

$40 $45 to $75

Brill Brothers

Broadway at 49th Street

DOWNTOWN STORES:

279 Broadway *Near City Hall*

47 Cortlandt Street *Cor. Greenwich St.*

Authoritative Fall Styles

Stetson and Wallach Hats

Featuring a comprehensive assortment of modish headgear, for the best Metropolitan preference, are the new Grays in a range of shapes and shades that blend the reigning style to every type of face and figure. Stetson Hats, $7 and up; Wallach Hats, $3 and $5.

Headease® Hats $7

®Headease (reg. Feb. 2, 1915) means hat ease. Stetson makes Headease Hats expressly for us; they are sold only in Wallach stores

Wallach Bros

Broadway, below Chambers
Broadway, cor. 29th
246-248 West 125th
3d Ave., cor. 122d

Hart Schaffner & Marx Clothes

College Men's Suits in Cloths *from* England

$45.00

Tailored in two- three- or four-button models, with slightly shorter coat and the new full straight line trousers. In strictly imported English worsteds or tweeds oftener seen at $55 than at $45, which is equally true of the workmanship we have put into them.

Your college representative is in attendance

Entire Contents Copyrighted, 1923, by Franklin Simon & Co., Inc.

ADVERTISEMENT.

Corns

Just Say

Blue-jay

The simplest way to end a corn is Blue-jay. Relieves the pain and the corn soon disappears. Made in clear liquid and in thin plasters. The action is the same.

At your druggist

NEW HAVEN WRECK KILLS ENGINE CREW

More Than Score of Fall River-Boston Passengers Injured Near Readville.

FOUR COACHES JUMP TRACK

Locomotive Topples Over, Pinning Engineer and Fireman Underneath It.

BOSTON, Sept. 11. — Stephen T. Gotham, engineer, and A. Anderson, fireman, both of Fall River, were fatally injured and Robert Chase of Canton, a passenger, was probably mortally hurt this morning when a New York, New Haven & Hartford train, bound from Fall River to Boston, left the tracks near the Readville station. More than twenty passengers were injured.

Among those seriously injured were Mrs. Anna Miller of Taunton, leg broken; Mrs. Joseph H. Murray of Canton, leg broken; Mrs. Hedda Martin of Canton, leg broken, and Mrs. Martin Dion of Sharon, who suffered multiple hurts. Mrs. R. L. Smith of Bridgewater, N. S., and C. C. Norman of Fall River were among those slightly harmed.

The engine and four of the five coaches left the tracks while crossing from one track to another just east of the Readville station. A fifth coach remained on the rails. As the engine left the tracks it toppled over on its side, and the engineer and fireman were crushed as well as scalded and burned.

Firemen and policemen of Forest Hills and Readville rushed to the assistance of the injured, and a number were carried to the B. F. Sturtevant Company plant near by, where first aid was given. Six police ambulances were hurried to the scene, and medical assistance was on hand a few moments after the dreck.

The train left Fall River at 9:05 (Standard Time) and was due in Boston at 10:40.

ANNOUNCE PRIZES IN CHEMICAL FIELD

$25,000 Annually for Special Contribution of Merit—Many Awards for Essays.

MILWAUKEE, Wis., Sept. 11.—A gift from the Allied Chemical and Dye Corporation of New York, to found the American Chemical Prize of the annual value of $25,000, to be awarded the chemist of either sex in America who, in a period to be determined, has made contribution of outstanding merit in the science of chemistry, was announced by the American Chemical Society, in annual session here today.

More than $90,000 in prizes, consisting be distributed by the American Chemical Society to students in the high, secondary and higher educational schools of the United States, as awards in essay contests on the science of chemistry next year, according to an announcement by Edwin C. Franklin, President of the organization.

The amount is made available through Mr. and Mrs. Francis P. Garvan of New York as a memorial to their deceased daughter, Patricia.

General sessions of the convention of the American Chemical Society will begin here today and will continue until Saturday.

One of the features of the convention will be the award of the Priestley Medal to Dr. Ira Remsen of Johns Hopkins University for outstanding achievement in chemical science.

The announcement that Mr. and Mrs. Francis P. Garvan had donated $10,000 for State prizes and, in addition, $500 a year each and tuition fees for six four-year college courses in chemistry for winners in a national essay contest on chemical topics was greeted with enthusiasm yesterday at a meeting of the Chemical Exposition Committee in Grand Central Palace.

G. A. O'Reilly, Vice President of the Irving Bank-Columbia Trust Company, said of the contest:

"We need education on the chemical industry. We know almost nothing of the intimate relation of chemistry to the active economic life of this country."

ADVERTISEMENT.

"When You Feel the Need"

Don't dose yourself with coffee, tea and drugs. When you feel down and out and all your "pep" is gone, try

Dr. Siegert's Angostura Bitters

Made since 1824 from the same formula. It will pull you together and you get no bad effects.

For Sale by all Drug, Delicatessen and Grocery Stores.

Send for free sample.

J. W. WUPPERMANN
12 East 48th St., New York City

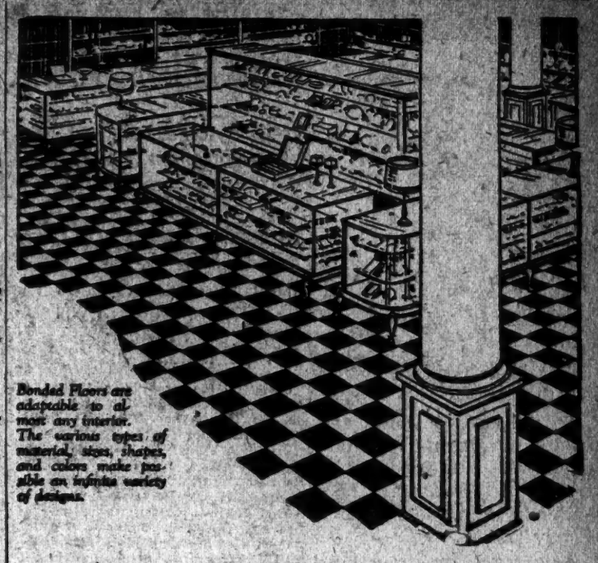

Bonded Floors are adaptable to almost any interior. The various types of material, sizes, shapes, and colors make possible an infinite variety of designs.

Floors of Distinction

In the decorative scheme of many business establishments, Bonded Floors are playing an important part. The floors of many exclusive shops, salesrooms, and offices are evidence that the business man appreciates the value of attractive, quiet and comfortable floors.

The variety of types, colors and designs makes it possible to select floors that will harmonize with any plan of interior finishing, yet be entirely suitable from a practical standpoint as well.

BONDED FLOORS are beautiful, dependable, quiet floors. Floors that are comparatively low in first and maintenance cost yet good enough to warrant our giving a Guaranty Bond with every BONDED FLOOR.

We suggest that you put your flooring problem up to one of our flooring experts. Avail yourself of his long experience in securing the right floor for your store, show-room or office. Find out about the Guaranty Bond that goes with every floor we install. A letter or telephone call will bring our representative.

The following types of resilient floors are installed by this company and Furnished by the U. S. Fidelity & Guaranty Company:

Gold-Seal Battleship Linoleum
Gold-Seal Rubber Tile
Gold-Seal Treadlite Tile
Gold-Seal Mineral Cork Tile

BONDED FLOORS CO., Inc.
Division of Congoleum Company, Inc.
MANUFACTURERS • ENGINEERS • CONTRACTORS
35 W. 45th Street, New York—Telephone Bryant 6298
BOSTON PHILADELPHIA NEWARK JAMAICA CLEVELAND DETROIT CHICAGO SAN FRANCISCO LOS ANGELES (Distributors in Other Principal Cities)
"A surety bond with every floor"

V-63

EXPECT GREAT THINGS *in the* NEW CADILLAC

Even the superb quality which you have long associated with the name Cadillac is no adequate measure of the merits of the New V-63.

The simple truth is that Cadillac has advanced its own standards and achieved, in this car, heights of quality which are strictly *new*.

Your attention is directed, particularly, to these three elements:—

The New Cadillac V-Type 90°, 8-cylinder engine — harmonized and balanced by entirely new principles of design to a degree of smoothness unapproached in automotive manufacture.

New Body Styles — destined by their graceful, symmetrical design, distinctive finish and exquisite appointments, to be the center of admiration in any company.

Cadillac 4 Wheel Brakes — a safety factor developed with the care and thoroughness characteristic of Cadillac engineering.

New delights await you also in enhanced dependability, ease of control, riding restfulness and, indeed, in every phase of car performance

It is entirely logical that Cadillac, pioneer-leader of eight-cylinder manufacture in America, should now raise multi-cylinder practice to an even higher pitch of excellence.

This is exactly what has happened in the New V-63, and Cadillac urges you to approach this fine car with ***great expectations.***

OPEN EVENINGS THIS WEEK
UPPERCU CADILLAC CORPORATION
INGLIS M. UPPERCU, President
BROADWAY AT 62ND STREET, NEW YORK

BROOKLYN LONG ISLAND CITY BRONX BRIDGEPORT POUGHKEEPSIE WHITE PLAINS NEW ROCHELLE NEWARK

V-TYPE EIGHT CYLINDER ENGINE

CADILLAC

STANDARD OF THE WORLD

Our Fall hat tree is now in full bloom!

Soft hats in new soft shades of brown, grey and green—all ripe and ready to fall into favor with men who believe in quality, moderately priced.

Among others, our own Tiptopper*—a regular tiptopper for bolding its shape—whence its name.

Also, our own Solight*.

So soft. So light.

And egg-shell felts right from sunny Italy.

"Stetson-Specials," too, pride of the Stetson shops and exclusive with us in New York.

P. S. No hat advertisement is really complete without our mentioning our $5 "special." Money back if you can beat it.

*Registered Trademark.

ROGERS PEET COMPANY

Broadway at 13th St. | "Four Convenient Corners" | Herald Sq. at 35th St.

Broadway at Warren | Fifth Ave. at 41st St.

3 SHIPS TO CARRY MANY ABROAD TODAY

Paris, President Adams and Cameronia Due to Sail With Big Passenger Lists.

TOURISTS ON METAPAN

United Fruit Boat to Leave for Canal Zone—Homeric Will Arrive.

Some of the passengers booked to leave today for Plymouth and Havre on the French liner Paris are Jules Steger, Director General of Productions, Fox Films; Dr. Fernando Sanchez de Fuentes, Cuban delegate to the Industrial Legislation Conference in Paris, Spain and Switzerland; Professor Alfred Nerinox of the University of Louvain, Belgium; François de St. Phalle, Vice President of Baldwin Locomotive Works; E. S. C. Crittenden; Sydney H. Ball, mining geologist; Marcel Guillelmon, Edward E. Esch, Mr. and Mrs. Albert Champion, Charles C. Latus and Mrs. Grace Druitt Latus.

Others sailing are Lee Rose, Mr. and Mrs. Gerald Warburg, Mr. and Mrs. James Stewart, Mr. and Mrs. Haywood M. McAllister, Mr. and Mrs. Frederick Carlisle, Miss Eleanor Carlisle, Miss Sophie Gay, Mrs. William L. Graves and daughter, Mr. and Mrs. Adolph E. Brien, Mr. and Mrs. Edward Braldon Rathbone, Mr. and Mrs. Benjamin Bosquiet, and Mrs. Ida Sartoris.

Passengers from Boston are Mr. and Mrs. Alexander Stalnert, Mr. and Mrs. T. A. Shaw McKean, J. W. Wheeler, Harold W. Pierce, H. E. Morrill; from Pittsburgh, Mr. and Mrs. Paul Kress, R. C. Stiefel, J. W. Offutt; from Philadelphia, Mrs. William H. Folwell and daughter; from Chicago, Mrs. William E. Casselberry, Mrs. Alice K. Newcomer, Mr. and Mrs. Lyon W. Morrell and family, James W. Kelly and Miss Lee Kelly.

Aboard President Adams.

Among those sailing today for Queenstown, Plymouth, Cherbourg and London on the President Adams of the United States Lines are Miss Nellie Barry, Miss M. Josephine Cronin, the Rev. Herbert A. Donovan, Miss H. A. Doyle, Miss E. M. Drake, Miss Harriett S. Durston, Miss Olive M. Farber, Miss R. Fiske, Miss I. Garrison, Miss Etta Hayes, Miss Annie A. Lawson, Joseph P. McGuire, Miss Mabel G. Morgan, Mrs. E. M. Sauter, Lawrence F. Savercool and Mrs. Margaret K. Smith.

Others are Colonel J. W. Bennet, Mr. and Mrs. J. J. Caffrey, Miss Dorothy Collington, Miss Edith Corvin, Miss Margaret P. Crosby, Mrs. H. L. Dahl, Miss Leslie Dillingham, Miss Florence P. Dunton, M. L. Fauquembergue, Mr. and Mrs. John C. Feil, professor and Mrs. W. K. Fisher, Mr. and Mrs. Bernard Gould, Miss Gladys Gould, Clement B. Hanpers, E. B. Harvey, Mr. and Mrs. Percy Harmer, Theodore G. Haupt, Miss Alice T. Hussey, Mrs. Horace Whitford Jones, Miss Clara Maitre, Mr. and Mrs. David R. Major, John McLaughlin, W. C. Meagher, Miss Margaret Million, Mrs. Bella O'Dea, John Parata, Miss Katherine C. Quinn, Miss Eleanor Richardson, Mrs. Kirby Rose, Miss Margaret Safford, Miss Julia J. Shea, J. W. Turner, W. J. Evans Wentz, Mr. Wickersham, Miss Frances Wilde, Miss Beatrice Winn, Dr. C. S. Wilmont.

On the Cameronia.

The list of the Anchor liner Cameronia, leaving today for Moville and Glasgow, includes Mrs. J. J. Spencer, Mrs. M. J. Schoenwich, Miss Mercedes Schoenwich, James Barclay, Mrs. W. L. Glorieux, Miss Susan Glorieux, G. E. Robertson, Robert W. Young, Alexander Young jr., Mrs. Augustine E. Fiske, Mr. and Mrs. Frank M. Fletcher, Miss N. B. Falconar, Thomas H. Mitchell, David Charleson, Miss Isabella Tomison, Miss A. E. Stuart and Mrs. Jane Brodie.

Among the American tourists leaving today for Jamaica, Columbia and the Canal Zone on the Metapan of the United Fruit Company are C. E. Allen, Miss Mary Aguilar, Mr. and Mrs. Ashton, C. D. Barlett, Mr. and Mrs. José Beltran, Miss Dolores Brave, Miss Marado Brave, William J. Burke, Mrs. Annette Bussair, Miss Emilia Carbonell, Mr. and Mrs. Carulla, Master David Carulla, Fernado Carulla, Josefa Castillo, Walter E. Cole, Miss Annie Cordina, Miss Teresa de Alguiza, Mr. and Mrs. G. P. Daniels, Claude D. Dorweiler, Mrs. A. E. Dupont, Miss Constance Dula, Mrs. C. F. Fernandez, Joseph Freeman, Victor Goday, Mrs. Marie Greenwood, Miss Grace E. Greenwood, E. C. Hamilton, Mr. and Mrs. L. A. Herr, Mr. and Mrs. William Hugh, Mrs. Mary Hughes, Mrs. Sarah Jefferson, Elmore Lewis, George I. A. Lemmer.

Captain George Lindsay, Amy Logan, James MacDonald, Mrs. H. M. McHardy, Mr. and Mrs. Robert Maharg, Eduardo Martinez, John Meyer, Miss J. Mills, Mrs. Dolores Miranda, Sydney Moore, G. Moragues, Miss Daisey Mose, Dr. and Mrs. E. Neer, Mrs. M. E. Randell, Mrs. C. Replisido, Mr. and Mrs. Solomon Reuben, Mr. and Mrs. Juan Sagarra, Miss Lydia Sagarra, Mr. and Mrs. Charles Shirley, Miss Ella Sheridan, Mr. and Mrs. C. O. Smith, Mr. and Mrs. Howard Taylor, Mr. and Mrs. S. Townsend, Walter Tully, Miss U. A. Velentin, M. L. Verdfelt, Porter L. Verdfelt, Mr. and Mrs. Manuel Vidal, Miss Hortense Vidal, Mrs. A. L. Vogel, Miss Marie D. Wiesner, Mr. and Mrs. H. L. Williamson, Mrs. Iris Woolward and Mrs. Katherine Wright.

The list of the White Star liner Homeric, arriving today from Southampton and Cherbourg, includes a number of prominent persons. Among them are Pelham Granville Wodehouse, author; Colonel Ralph P. Cobbold, D. S. O.; Judge J. P. Hand, Judge Daniel Sowers, Dr. Haaken Styri of the Philadelphia Research Laboratory; Dr. Charles D. Hart, Dr. M. Allen Starr, neurologist, of New York, and Mrs. Starr; Professor Ralleigh Nelson of the University of Michigan, Charles Cherry, actorr; Dr. Henry K. Marks, Dr. Harry S. Greenbaum, Cicely Debenham, Dorothy Debenham, Frank Hector and H. Edgar Allen, who will appear at the Century Roof, and Tsukasa Uyetsuka and three other members of the Japanese Parliament.

Also returning on the Homeric are Mr. and Mrs. George U. Harris, who were married last month at St. Margaret's, London. Mrs. Harris was Miss Lucile Baldwin, daughter of Mr. and Mrs. LeRoy Baldwin of New York. Other New Yorkers arriving are: Mrs. Frederick S. Armstrong, Miss Elizabeth Armstrong, Miss Susanne Armstrong, Mrs. Clarence S. Day, Mrs. W. Harrison Day, Mr. and Mrs. Reginald Fincke, Mr. and Mrs. John Henry Hammond, Miss Alice F. Hammond, Miss Rachael Hammond, Master John H. Hammond jr., Mrs. Amory G. Hodges, Sherwood A. Jones, Miss Mary Kernochan, Miss Everetta Kernochan, Mr. and Mrs. Henry L. Lee, Mr. and Mrs. Goodhue Livingston, Mr. and Mrs. G. Everit Macy, Mrs. Harold Mixsell, Mrs. David Mixsell, Mr. and Mrs. Morehead Patterson, E. Lloyd Sanderson, Dr. and Mrs. Ernest M. Stires, Charles Smithers, Charles F. Smithers and Egerton L. Winthrop.

Others on the Homeric are Mr. and Mrs. Lauriston H. Hazard, Miss Elizabeth Hazard, Miss Marion Hazard and Alexander F. Hobbs of Providence; Edward K. Bispham, Mr. and Mrs. Francis F. McIlhenny, Miss Louise McIlhanny, George R. Sinnickson and Andrew Sinnickson of Philadelphia; Colonel and Mrs. Chester C. Bolton of Cleveland and Mrs. Denman F. Johnson and John R. Van Derlip of Minneapolis.

Big 4 Railroad Raises Pay of 4,000.

CINCINNATI, Ohio, Sept. 11.—More than 4,000 employes of the Cleveland, Cincinnati, Chicago & St. Louis Railroad are benefited by a wage increase of 3 cents an hour given by the company to its shopmen, according to an announcement made today by Walter A. Neubacher, Cincinnati supervisor of the railroad's ware bureau. The employes include machinists, boilermakers, blacksmiths, metal workers and carmen. The increase is retroactive to Aug. 1.

Pat. June 13, 1913.

"Ask Your Plumber"

Specify Savill Swan Neck Faucets for your Kitchen Sink, Laundry Tray and Lavatory. Save the difference in cost of Water Bills in six months and have the most convenient Faucet in your home. Write for Booklet.

THOMAS SAVILL'S SONS, MFRS., Wallace St., East of Broad, Phila.

Stern Brothers

(Between Fifth and Sixth Avenue)

WEST 42d ST. WEST 43d ST.

1923, A. B. Kirschbaum Company

Fall Topcoats

Tailored By The Kirschbaum Shops.

Made up in new Autumn weaves—cheviots, tweeds and knitted fabrics. Designed upon the latest lines as worn by metropolitan men. Beautifully tailored and finished.

$30, $35, $37.50, $40.

Men's and Young Men's Four-Piece Golf Suits—Consisting of Coat, Vest, Long Trousers, and Knickers

$38.50

Free

A 10-Day Test

See Coupon

Please See

How combating film beautifies the teeth

You'll be surprised

Here is a test which will amaze and delight you.

It will tell you why whiter teeth are seen everywhere today, and show you how to get them.

It will show how to bring to yourself and your family whiter, safer, prettier teeth.

Why teeth cloud

You feel on your teeth a viscous film. Much of it makes the teeth look cloudy and soapy.

Soon that film discolors, then forms dingy coats. That is how teeth lose beauty.

Film is also the tooth's great enemy. It holds food substance which ferments and forms acid. It holds the acid in contact with the teeth, to cause decay.

Germs breed by millions in it. They, with tartar, are the chief causes of pyorrhea. In the old days few escaped these troubles caused by film.

New methods now

Now there are ways to fight that film, which science has discovered. One acts to disintegrate the film at all stages of formation. The other removes it without harmful scouring.

Able dental authorities proved these methods effective. Then a new-type tooth paste was created to apply them daily. The name is Pepsodent.

Today leading dentists the world over advise it. And careful people of some 50 nations have adopted this new method.

Other new helps

Research also proved other things essential. Pepsodent multiplies the alkalinity of the saliva, also its starch digestant. One is to neutralize mouth acids, the other to digest starch deposits.

Pepsodent gives to both these agents manifold effect. Old-time tooth pastes brought just opposite results.

You will never go without these benefits when you learn how much they mean.

Protect the Enamel

Pepsodent disintegrates the film, then removes it with an agent far softer than enamel. Before any film disappears which contains harsh grit.

New beauty came to millions

Pepsodent has brought to millions whiter, prettier teeth. You see them now in every circle—teeth you envy, maybe. Now, in fairness to yourself, learn how people get them.

Send coupon for a 10-Day Tube. Note how clean the teeth feel after using. Mark the absence of the viscous film. See how teeth become whiter as the cloudy coats disappear.

The results will surprise and delight you. Cut out coupon now.

Pepsodent

REG. U.S. PAT. OFF.

The New-Day Dentifrice

A scientific tooth paste based on modern research, free from harmful grit. Now advised by leading dentists the world over.

10-Day Tube Free

THE PEPSODENT COMPANY,
Dept. M, 1104 S. Wabash Ave., Chicago, Ill.
Mail 10-Day Tube of Pepsodent to

Only one tube to a family.

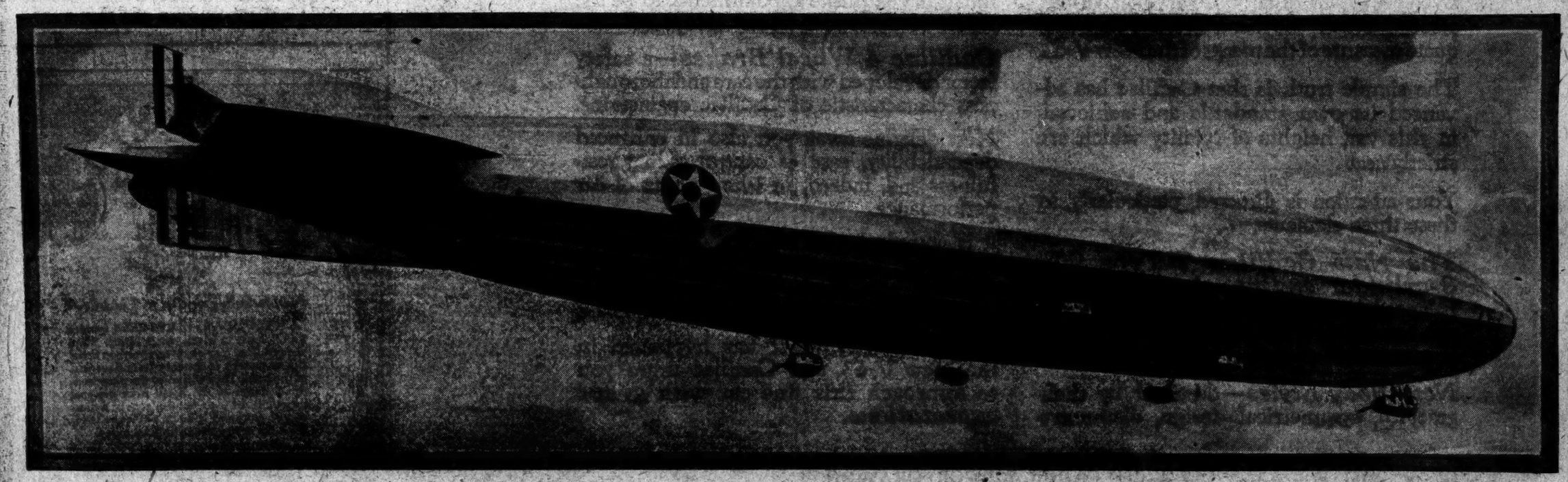

The ZR-1 Dirigible in flight over New York yesterday equipped with Gas Cells made of cotton cloth supplied by

W. HARRIS THURSTON & CO., Inc.

We are one of the largest manufacturers of Cotton Aircraft Fabrics in America

Mechanical Cloth Specialists and producers of the finest and lightest cotton cloths

W. HARRIS THURSTON & CO., Inc.

116 FRANKLIN ST., N. Y. CITY

Telephone Franklin 1234

ADVERTISEMENT. ADVERTISEMENT. ADVERTISEMENT. ADVERTISEMENT.

Boston Globe's Plurality 1,095,772

Advertisers Elect Globe Best Advertising Medium in Boston

Total lines of advertising printed in Boston newspapers (having Daily and Sunday editions) during the eight months ending August 31, 1923

Globe . 8,823,740
2d Paper . . 7,727,968
3d Paper . . 7,447,878

For over 30 years the Globe has been the leading advertising medium in Boston.

The Boston Globe offers a better medium to advertisers today than at any other period in its history.

Its circulation, almost 300,000 Daily and well over 300,000 Sunday, reaches a clientele with a purchasing power equalled by few, if any, of the great newspapers published in the United States.

Thousands of advertisements not carried by other papers appear each week in the Boston Globe. No premiums are used to stimulate Globe circulation. The Globe is bought by people who read the news, the features and the advertising.

The bulk of the Globe's circulation is in the 30-mile Boston trading district, with a population of over 2,500,000 people.

In this territory, one of the wealthiest communities in the world, the Boston Globe goes into the homes of the best citizens, in all walks of life, who read and respond to good advertising.

What local advertisers think of the Globe is best shown by the patronage of the Department Stores and the Want and Classified advertisers, who are on the ground and who can trace direct results.

Boston Globe First
in Department Store Advertising

During the eight months ending August 31, the total lines of Department Store advertising printed in the Boston papers (having Daily and Sunday editions) was:

GLOBE 2,313,069
2d Paper . . . 1,942,167
3d Paper . . . 1,310,507

Boston Globe First
in Want and Classified Advertising

During the eight months ending August 31, the total number of Want and Classified advertisements printed in the Boston papers (having Daily and Sunday editions) was:

GLOBE 396,325
2d Paper 69,903
3d Paper 42,447

In Real Estate the Globe, during the period January 1 - August 31, printed 71,206 Real Estate advertisements, leading the second paper (having Daily and Sunday editions) by 53,364 advertisements.

During the same eight months the Globe printed 1,055,621 lines of Automobile and Accessory advertising, leading the second paper by 312,180 lines.

The Boston Globe

First in Total Advertising----First in Department Store Advertising----First in Automobile and Accessory Advertising----First in Real Estate Advertising----First in Want and Classified Advertising.

Make the Globe First on Your Boston List

New England people believe in the Boston Globe—They trust its news columns—They have the same faith in its advertising columns. The Boston Globe offers advertisers one of the best purchases in the entire newspaper field.

THE PLAY

By JOHN CORBIN.

Mrs. Fiske at the Belasco.

MARY, MARY, QUITE CONTRARY, a comedy in three acts, by St. John Irvine. At the Belasco Theatre.

Mrs. Considine	Winifred Fraser
Sheila	Nora Swinburne
Geoffrey	Francis Lister
Sir Henry Considine	Aubrey Smith
Rev. Canon Considine	Orlando Daly
Mary Westlake	Minnie Maddern Fiske
Yoni	Nace Kondo
Mr. Hobbs	A. P. Kaye
Jenny	Aubrey Cameron
Ellen	Gladys Burgess
Miss Mimms	Florence Edney
Mr. Beeby	Lennox Pawle

It was an altogether gay and fortunate occasion last night at the Belasco. "Mary, Mary" reveals the author of "John Ferguson" and "Jane Clegg" in the lightest of light-comedy veins, affords Mrs. Fiske a part airy as thistledown, and gives David Belasco an opportunity to show once again his skill in stage management and casting. The audience last night chuckled and bubbled continuously, taking one and all who were concerned in the production to its heart.

Mary, be it known, is of the theatre, and exhibits the actress temperament at its most whimsical and inconsequent. Being on the threshold of middle age, it pleases her to take notice of a young dramatist and of his first play—a poetic tragedy in five acts on Joan of Arc. There is question of a young thing that happens to love this Geoffrey, of his uncle, Sir Henry, formerly Governor of Andabar, and of a rival playwright who has a heart-interest drama about a sort of Tarzan of the Apes who falls in love with a lady in an evening frock. At Mary's touch, one and all are rendered blissfully happy and ridiculous by turns, but the clever actress is unmoved, except by the sheer joy of a not unamiable deviltry.

Her light favor and her scorns pass glibly from one to another, until a most serious and respectable family in a quiet English countryside is set completely by the ears—and then, with a few deft touches, Mary rearranges everything in a new order, much improved, and departs by automobile for London to play the ape lady to the delight of the common people and to the vast remuneration of herself and her heart-interest playwright.

St. John Irvine calls his play a light comedy, and it is all of that. Of the psychology and the intense reality of character that distinguished his former plays, there is scarcely a trace. Everything is reduced to the instinctive revelation of human nature, and to delightfully preposterous situations and derisible byplay. Truth to say "Mary, Mary" verges always upon farce, but it is the farce of preposterous characterizations, not of physical action.

To the actress who shone as Becky Sharp, as Hedda Gabler and as the mordantly amusing Patsy of "The Dice of the Gods," this Mary presents no difficulty and affords many welcome opportunities. Mrs. Fiske is gay, inconsequent and abounding in inspired insolences. She loves and is loved by half a dozen people, and hated by each in turn. And in the end she follows her own sweet will, yet with an intelligence and an adroitness of kindly impulse that heals all wounds. It is brittle comedy, artificial at times as the character is, yet a feat of extraordinary artistry, of which only this one woman in the world is capable.

One moment revealed Mrs. Fiske in a genre new to most of us. Having gone boating, Mary managed to let slip the oars and thus spend the night with Sir Henry on the moonlit sea. Rescued in the dawn by fishermen, the two turn up for breakfast in oilskins thrown over their bedraggled evening clothes.

At the sight of Mrs. Fiske in tarpaulin helmet and rubber boots the audience roared. It was primitive fun, if you will; but it was carried with a grace so incredible and a sense of humor so exquisite as to constitute perhaps the most indisputably artistic moment of the evening.

The always delightful Aubrey Smith made Sir Henry and carried his alternate fits of love and detestation for Mary with a humor as sound as it was extravagant. A. P. Kaye was Mary's business manager, the cockney Hobbs. It is by all odds the most distinct and original characterisation of the play, and Mr. Kaye entered fully into the abundant spirit of it. Lennox Pawle was at his excellent best as the rival dramatist of apes and evening gowns.

2 REVUES OPEN NEXT WEEK.

"Music Box Revue" and "Greenwich Village Follies"—Two Others Later.

The first two of four big revues scheduled for the coming season, will open in New York next week. Irving Berlin's third "Music Box Revue" will be seen at the Music Box about the middle of the week, probably on Thursday night. The company will include Frank Tinney, John Steel, Florence Moore, Joseph Santley, Ivy Sawyer, Solly Ward, Lora Sanderson, Grace Moore and Mme. Dora Stroeva. The production will open here without trial performances on the road.

The fifth annual edition of "The Greenwich Village Follies" will be revealed at the Winter Garden next week, after two weeks on the road. The exact opening day has not yet been selected. This booking will introduce a marked change of policy at the Winter Garden, which has hitherto been devoted to productions of the extravaganza type.

The third revue of the season will be "Nifties of 1923," which had its first performance last night in Buffalo. It is scheduled to come to the Fulton Theatre either during the week of Sept. 24 or Oct. 1. Sam Bernard and William Collier head the company.

The last of the four will be "The Ziegfeld Follies," which is expected to come to the New Amsterdam Theatre on Oct. 8. No announcement has been made regarding the personnel of the new "Follies" organization, but it is reported that the company will include Anna Pavowa, Joseph Cawthorn, Fannie Brice, Hap Ward (formerly of Ward and Vokes), and the Mosconis.

SHUBERT LICENSE RESTORED

Court Rebukes Mayor for Closing Theatre Without a Hearing.

Special to The New York Times.

PHILADELPHIA, Sept. 11.—Mayor Moore restored today the license of the Shubert Theatre after he had been rebuked by Judge McCullen for his "arbitrary and unreasonable" action in trying to close the theatre without a hearing. At the same time the Judge praised the Mayor's intention of keeping theatrical performances in Philadelphia clean, but warned him to stick to legal methods in the future.

"Later in the day the Mayor ordered a police censorship of all first night performances in Philadelphia.

"If the show was good enough for Boston, the home of culture and Puritans, the Philadelphia management had a right to think it was pure enough for Philadelphia," said Judge McCullen. "When they found it was not, the changes were made. They did their duty promptly.

"The idea of the Mayor in having clean theatrical performances in Philadelphia is laudable. But at the same time he has no right to act in an unjust, unreasonable and arbitrary manner. He must comply with the law just as any one else—theatrical managers or others."

THEATRICAL NOTES.

"The Open Road," a play of gypsy life by Clifford Pember and Barry Macollum, will be produced next month by Carl Reed and James Shearman.

Dorothy Knapp, formerly of the ensemble of "Vanities of 1923," succeeded Dorothea Neville as prima donna of that organization last night. She undertook the rôle on "four hours' notice."

"Home Fires" will be moved from the Thirty-ninth Street Theatre to the Ambassador next Monday night.

Galsworthy's "Windows," the opening offering of the Theatre Guild this season, will be produced at the Garrick on Oct. 8. Phyllis Povah and Kenneth McKenna will head the cast.

Mayo Mills has been engaged for "Canary," coming to the Apollo on Sept. 24.

SUES SISTER FOR $200,000.

Miss Wellington of Boston Brings Action on Father's Estate.

BOSTON, Sept. 11.—Miss Violet I. Wellington of this city has brought suit in the Superior Court to recover $200,000 from her sister, Mrs. Louis W. Mayall of Oxford, because of alleged false representations made by the defendant in regard to the estate of her father, Charles H. Wellington, who died intestate in June, 1920.

In her complaint Miss Wellington asserts that in 1919 she conveyed to her father stock worth about $40,000 on her sister's representation that the father would create a trust for the plaintiff's benefit, giving her an equal share in the father's estate. This was not done, Miss Wellington alleges, due to Mrs. Mayall's representations, which she says were false.

Miss Wellington also alleges that her father, without her knowledge, created a trust of $150,000 for Mrs. Mayall's benefit.

SEEK PART OF ESTATE.

Cousins of Mrs. Jane Barney Ask for an Accounting.

Application was made yesterday to the Surrogate's Court by Florence I. and Annie J. Ennis asking that they be included in the beneficiaries of the estate of Mrs. Jane E. Barney, who died at her home in New Providence, N. J., in 1915, and asking that Anton F. Nehrbas, Henry E. Van Roden and Webester W. Canfield, the administrators, be compelled to file an accounting. The petitioners were second cousins of Mrs. Barney.

They recite in their petition that Mrs. Barney left a large estate, but the probate of her will was upset in the Surrogate's Court on the ground that she lacked mental competency and was unduly influenced at the time of its execution, and the Appellate Division of the Supreme Court sustained this finding. The two petitioners charge that they were absolutely ignored by the three administrators.

MANNING IN ACTORS' FUND.

Bishop Praises the Work and Sends Membership Fee.

The Right Rev. William T. Manning, Protestant Episcopal Bishop of New York, joined the Actors' Fund of America yesterday in a letter to E. F. Albee, who has been conducting a campaign for increased membership for the Fund.

In sending a check for membership Bishop Manning wrote: "It is a pleasure to have a little part in this splendid work for those who do so much for their fellow men, both in the exercise of their profession and in their generous and unfailing readiness to give their aid to public and charitable causes."

SETS FINAL VALUATION ON TWO RAILROADS

I. C. C.'s Decisions on a Southern and a Western Line Are Made Public.

Special to The New York Times.

WASHINGTON, Sept. 11.—The first final reports of the Interstate Commerce Commission on railroad valuations were made public today, the specific cases being those of the San Pedro, Los Angeles & Salt Lake Railroad Company and the Atlanta, Birmingham & Atlantic Railroad Company.

The commission has not added much to the tentative valuations and has in the main rejected most of the claims made by the carriers which would have raised these bases.

The Western road is valued at $45,000,000 and the other system at $23,245,257. According to the commission, it is impossible to state the original cost of the San Pedro, but 660 miles cost $21,724,725 and there are 1,260 miles of original and acquired trackage.

The commission explains its reasons for fixing on a rate-making valuation and says:

"It is quite evident that in enacting paragraph 15A of the act Congress intended that one of the purposes for which we should ascertain and report the value of the property of common carriers was to arrive at a base for determining the fair return to which carriers were declared to be entitled and the amount of excess, if any, in their earnings which it became our duty to recover. It is our conclusion, therefore, that the final single-sum value which we shall ascertain and report in this case is the value for rate-making purposes."

There were several dissenting opinions from the majority of the commission.

Commissioner Daniels did not believe a rate-making value determined as of June 30, 1914, would be of much worth today.

Commissioner Potter thought the figure for the San Pedro too low, and added that he did not see that the commission had any authority to find a special value for rate-making purposes.

In the Atlanta, Birmingham & Atlantic case Commissioner Potter said the railroad was not worth anything like the amount fixed upon it by the majority.

"Chains" Coming Next Wednesday.

"Chains," by Jules Eckert Goodman, will come to the Playhouse on Wednesday night of next week. The piece is being produced by William A. Brady and the cast will include Helen Gahagan, Gilbert Emery, William Morris, Paul Kelly and Maude Turner Gordon.

MOTION PICTURES

William Fox Presents The Photoplay Triumph

Percy Marmont as the beloved Mark Sabre is declared by press and public to be the incarnation of the wonderful spiritual character etched by *A. M. S. HUTCHINSON* in

Ann Forrest as Nona (Lady Tybar) steps right out of the pages of the book, brimming over with love and understanding, in the motion picture translation of

"IF WINTER COMES"

A Harry Millarde Production

You cannot afford to miss this great acting in this transcendently beautiful William Fox picture translation.

Press, clergy and public declare it the most inspiring film production ever screened.

"MIGHTIER THAN THE BOOK"

Reserved Seats Selling 4 Weeks in Advance

TIMES SQ. THEATRE 42D ST.—WEST OF BROADWAY

Twice Daily, 2:30 and 8:30—Sunday Matinees at 3

Yesterday—

WHAT MIRACLES TIME HATH WROUGHT!

IN 1923: The world's greatest airship sailed over America's greatest city at thirty miles an hour

IN 1884: The "prairie schooners" of our forefathers crawled at ten miles a day over burning deserts, rugged mountains and through raging torrents.

"The COVERED WAGON"

CRITERION

BROADWAY & 44th ST.

TWICE DAILY, 2:30-8:30

Sun. Mats. at 3. All Seats Res'd

Mats., Except. Sat., Sun., 55c.-$1.10.

Eves. $1.10-$1.65.

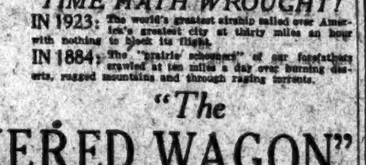

75 Years Ago

RIVOLI B'way 49 St. "Ruggles of Red Gap" JAMES CRUZE Production A Paramount Picture

RIALTO B'way 42 St. David Belasco's "Gold Diggers" WARNER BROS. Production Blossom's Classical Jazz

CAPITOL B'way & 51st "Red Lights" Capitol Grand Orchestra

CONCERTS

Recital of Piano Compositions by

RACHMANINOFF

in your home at any time when you possess an Ampico

KNABE WAREROOMS — Fifth Avenue at 39th Street

Oldest Piano House on Fifth Avenue

AMERICA'S FOREMOST THEATRES AND MUSIC—DIRECTION OF LEE & J. J. SHUBERT

WINTER GARDEN EVENINGS 8:10 LAST 9 TIMES MATINEE TOM'W—BEST SEATS $1

PASSING SHOW

F. RAY COMSTOCK & MORRIS GEST Present

Balieff's Chauve Souris

JOLSON'S 59th ST. THEATRE LAST 3 WEEKS POP. PRICES Eves. at 8:30 MATS. TUES. & SAT., 2:30

PLAYHOUSE 48th St. E. of B'way. Eves. 8:30 Mats. Today & Sat., 2:30

We've Got to have Money

with ROBERT AMES, Lee Donnally, Vivian Tobin, Robert McWade, Flora Finch. Cast of 30.

Straight into your heart!

CONNIE GOES HOME

"The kind of play women love." *Burns Mantle, News.*

49TH ST. THEA. W. of B'way. Evs. 8:30 Mats. Today & Sat., 2:30

BOOTH 7th HEAVEN

West 45th St. Evs. at 8:30. Matinees Today & Sat., 2:30.

JOHN GOLDEN presents

SAN CARLO GRAND OPERA

CENTURY THEATRE, 62d & Cent. Park W.

4 WEEKS, BEGINNING MON., SEPT. 17—AIDA, Rosello, DeMette, Salazar, Bastelu. TUES., 18—RIGOLETTO, Lo-Chaso, Pozzi, Chiappini, Bastelu. WED., 19—TOSCA, Pinto, Tommasini, Valle. THURS., 20—TRAVIATA, Escobar, Chiappini, Bastelu. FRI., 21—CARMEN, Gentle, Mieres, Salazar, Valle. SAT. MAT., 22—BUTTERFLY, Miura, Pozzi, Chiappini, Valle. SAT. EVE., 22—TROVATORE, Rappold, DeMette, Tommasini, Bastelu. Musical Directors, Pozzi and Franchetti. Organization of 800 People; Orch. of 65; Chorus of 50 and the FAMOUS OUR MAMMOTH BALLET RUSSES. SEATS NOW AT BOX OFFICE, 50c to $6.

LONGACRE Theatre, W. 48 St. Evs. at 8:30 Mats. Today & Sat. at 2:30

"LITTLE JESSIE JAMES"

with NAN HALPERIN & THE JAMES BOYS—A PAUL WHITEMAN BAND

COMEDY Thea., 41st, E. of B'way. Evs. 8:30 Matinee Tom'w & Sat., 2:30.

Children of the Moon

WITH AN ALL-STAR CAST.

8th BIG MONTH

CASINO B'way & 39 St. Evs. 8:30 Mts. Today & Sat. 2:30

THE SEASON'S TRIUMPH

Arthur Hammerstein's Musical Hit,

WILDFLOWER

with EDITH DAY

The show that made "BAMBALINA"

GARRICK Thea., 65 W. 35th St. Evs. 8:30 Matinees Tom'w & Sat., 2:30.

BERNARD SHAW'S THE DEVIL'S DISCIPLE

Maxine Elliott's 39th St., E. of B'y. Evs. 8:30 Mats. Today & Sat., 2:30.

SAM H. HARRIS presents

JEANNE EAGELS in "RAIN"

344th TIME. Staged by D. Williams

APOLLO THEATRE 42d St., W. of B'way. EVENINGS at 8:30. MATS. TODAY and SAT., 2:30. Seats 8 Weeks Ahead

MADGE KENNEDY in "POPPY"

The biggest Musical Comedy Hit of the year with W. C. FIELDS and The Greatest Cast of Comedians in Town including Jimmy Barry—Luella Gear—Robert Woolsey

WOULD YOU MARRY A MAN WITHOUT A PAST? YOU WOULD NOT!!

For Further Information See

Grant Mitchell —IN— "The Whole Town's Talking"

A Delightful Scandal

by John Emerson and Anita Loos

"Makes laughter infectious."—*Times.*

"Most hilarious farce situations we can remember."—*World.*

"Funny and fresh and entertaining."—*Herald.*

BIJOU Theatre, W. 45th St. Matinee Today 2:30. NOW

THREE HOURS OF HAPPINESS—

4TH MONTH HELEN OF TROY, N. Y.

FUN, MUSIC, GIRLS—ALL JOYOUS

SELWYN THEATRE Evs. 8:30. POP. PRICE MATINEE TODAY

Dinner, Supper, Dancing and All Star Russian Entertainment

CLUB BALAGAN

44th Street Theatre Building, West of B'way

Phone Lackawanna 6900

RUSSIAN is NEW YORK

6 P. M. to 4 A. M.

CLUB BALAGAN

LILLIAN GISH

IN HENRY KING'S PRODUCTION OF

"The White Sister"

"ONE OF THE STRONGEST LOVE STORIES THAT HAS EVER BEEN FILMED."—*New York Times.*

44th ST. THEATRE West of B'way TWICE DAILY 2:30—8:30

NEW YORK'S LEADING THEATRES AND SUCCESSES

BELASCO West 44th St. Evs. at 8:30. Mats. Thurs. & Sat., 2:30. "The Greatest Success in the Theatre." DAVID BELASCO Presents

MRS. FISKE in "MARY, MARY QUITE CONTRARY"

A Comedy by ST. JOHN ERVINE.

HUDSON 44th St., East of B'way. Evs. 8:30 Mats. TODAY & Sat., 2:30

Mrs. HENRY B. HARRIS presents

THE CROOKED SQUARE

"IT'S A WINNER"—*Eve. Journal.*

LIBERTY W. 42d St. MATINEES TODAY Evs. at 8:30 AND SAT., 2:30

"MAGNOLIA IS FULL OF CHARM, DELIGHTS AUDIENCE."—*Eve. Post.*

LEO CARRILLO in BOOTH TARKINGTON'S MAGNOLIA

Now Comedy.

Sam H. Harris Thea., W. 42 St. Tues. Ev., Sept. 18

SAM H. HARRIS Will Present

FRANK KEENAN

In Frank Dazey's & Leighton Osmun's "PETER WESTON"

SEATS NOW ON SALE AT BOX OFFICE.

HENRY MILLER'S Thea., 124 W. 43 St. Tel. Bryant 7412. BEGINNING MONDAY SEPT. 17 Mats. Thurs. & Sat. Seats Now Selling. BLANCHE BATES, RUTH CHATTERTON, LAURA HOPE CREWS, REGINALD MASON, GEOFFREY KERR, FELIX KRAMER, HENRY MILLER

"THE CHANGELINGS," by Lee Wilson Dodd.

Frazee W. 42 St. Evs. 8:30. Mats. Today & Sat. at 2:30.

tweedles

A Comedy by Tarkington.

"I revelled in 'Tweedles'."—Alan Dale, *American*

GEO. COHAN Thea., B'way & 43 St. Evs. 8:30. Pop. Mats. Today & Sat., 2:30.

ADRIENNE

A MUSICAL FUN SHOW.

NEW AMSTERDAM—LAST 6 TIMES

LAST POPULAR MATS. TODAY & SAT.

ZIEGFELD FOLLIES

MON. SEPT. 17 2 Weeks Only. Seats Now For All Performances

ZIEGFELD GREATEST

MARILYNN MILLER

LEON ERROL

in SALLY

Cast Includes WALTER CATLETT

FROLIC THEATRE, W. 42 St. Atop New Amsterdam Thea. Evs. 8:40. FIRST MATINEE TODAY, 2:40.

THE MARIONETTE PLAYERS

"AT LAST A NOVELTY."

KNICKERBOCKER B'way, 38 St. Evs. 8:30 Mts. Wed. & Sat., 2:30

NEXT MONDAY—SEATS TOMORROW

FLORENCE REED

in "THE LULLABY"

GAIETY B'way at 46th Street. Evs. at 8:30. Mats. Today & Sat. at 2:30.

CYRIL MAUDE "AREN'T WE ALL"

Frederick Lonsdale's Brilliant Comedy.

48TH ST. THEATRE Evs. 8:30. Mats. Today & Sat.

"ZENO" LAUGHS, THRILLS AND CHILLS

IRENE BORDONI

LYCEUM THEATRE, West 45th St. Evs. 8:30 Mats. Thurs. & Sat. at 2:30.

"DAZZLING in 'LITTLE MISS BLUEBEARD.'" *Darnton, Eve. World*

"MERTON OF THE MOVIES," with Glenn Hunter and Florence Nash—354d and 354th times—Cort Theatre TODAY, 2:30 and 8:30 P. M.

GLOBE—8TH ANNUAL PRODUCTION—EDITION DE LUXE

GEORGE WHITE'S SCANDALS

POPULAR PRICE MATINEE TODAY AND SATURDAY.

EARL CARROLL Thea., 7th Av. & 50th St. Phone Circle 0060. Evs. 8:30. Mats. Tom'w & Sat., 2:30

EARL CARROLL VANITIES

30 SCENES 40 PRINCIPALS 64 LOVELY GIRLS

An Unusual Revue, Surpassing All Others in Splendor and Novelty.

PEGGY HOPKINS JOYCE, JOE COOK, Bernard Granville, Harry Puck, Jessy Dutty.

THE REAL HIT OF NEW YORK!

GEORGE M. COHAN'S PRODUCTION OF THE VINCENT LAWRENCE SWEETHEART PLAY,

"TWO FELLOWS AND A GIRL"

9TH CAPACITY WEEK!

VANDERBILT THEATRE, West 48 St. Sweetheart Mats. Today & Sat., 2:20

LAST WEEK NEW YORK'S BIGGEST PICTURE HIT!

GEORGE ARLISS in "THE GREEN GODDESS" with ALICE JOYCE.

at 44th, SAM H. HARRIS THEATRE, 226 BERKELEY, West of BROADWAY. TWICE DAILY, 2:30 & 8:30

KLAW THEA., W. 45th Street. Evs. at 8:30 sharp. POPULAR MAT. TODAY at 2:30 sharp

Mary Roberts Rinehart's Great Love Story

THE BREAKING POINT

with McKAY MORRIS and GAIL KANE.

"YOU MUST SEE" MARION DAVIES

As the mischievous boy, "Peg" O'Day in

'LITTLE OLD NEW YORK'

VICTOR HERBERT AND HIS ORCHESTRA

Now Twice Daily 2:30-8:30. COSMOPOLITAN THEATRE, COL. CIRCLE. All Seats Reserved

GEORGE JEAN NATHAN, the critical critic, writing in Judge, pays his compliments to

ARTISTS AND MODELS OF 1923

In these words:

"It is immensely funny and, what is more, it is the closest approach to a really intelligent revue that we have had. 'Artists and Models,' then, is recommended to you as the most original and brightest show of its kind."

SHUBERT 44th, W. of B'way. Evs. 8:15 sharp. Mats. Today & Sat. 2:15 sharp.

39th ST. THEATRE, near B'way. Evs. 8:30 Matinee Today & Sat., 2:30.

Owen Davis' Comedy Triumph HOME FIRES

NATIONAL 41st, W. of B'way Evs. 8:30. Mats. Tom'w & Sat., 2:30

Love - Adventure - Pirates in the Comedy

JOLLY ROGER

Shubert-Riviera 97th & B'way. Evs. 8:15 Matinees Tom'w & Sat.

LOYALTIES

A. H. WOODS presents

BROADHURST THEA., W. 44th. Evs. 8:30 Mats. Tom'w & Sat., 2:30.

THE GOOD OLD DAYS

MOROSCO THEATRE, W. 45th St. Evs. 8:30 Mats. Today & Sat., 2:30.

MARY RYAN in "RED LIGHT ANNIE"

ELTINGE THEATRE, West 42d St. Evs. 8:30 Mats. Today & Sat., 2:30.

The WOMAN ON THE JURY

REPUBLIC 42 St., W. of B'way. Evs. 8:30. Mats. Today & Sat. at 2:30.

ANNE NICHOLS' LAUGHING SUCCESS

Abie's Irish Rose

THE PLAY THAT PUTS U IN HUMOR

EVERYBODY'S IN LOVE WITH

IN LOVE WITH LOVE

Lyn Fontanne, Ralph Morgan, Harry Hull.

RITZ Theatre, West 48th Street. Evenings 8:30 Matinees Today & Sat. at 2:30.

THOMASHEFSKY'S BROADWAY Yiddish Thea. (Formerly Bayes). 44th, W. of B'y. Lackawanna 6565 Evs. 8:30. Mats. Today & Saturday, 2:30

"GALES OF LAUGHTER."—*Times.*

Boris Thomashefsky | Schildkraut | Ludwig Satz

in "3 Little Business Men"

A Comedy With Music

William Fox Presents THE SILENT COMMAND

A. J. GORDON EDWARDS' Production

Story by RUFUS KING

"FINE, UPSTANDING STORY OF GOOD DRAMA, THRILLING DRAMA."—*Don Allen, Eve. World.*

CENTRAL THEATRE B'WAY, 47th ST. NOW

Continuous Noon to 11 P. M.

Selling Out Every Performance

AVOID SPECULATORS

Buy Seats in Advance

CARL LAEMMLE Presents

THE HUNCHBACK of NOTRE DAME

with LON CHANEY

UNIVERSAL PRODUCTION

ASTOR THEATRE, B'way & 45th Street Twice Daily, 2:30-8:30 SEATS 8 WEEKS AHEAD

LYRIC 42d St., West of Broadway Twice Daily, 2:30—8:30 Sunday Matinees at 3

MARY PICKFORD

in a Spanish Romance

"ROSITA" with HOLBROOK BLINN

NEW YORK'S LEADING THEATRES AND SUCCESSES

6 Thrilling Events At America's Most Complete Course

BELMONT PARK

TO-DAY

The Champagne

The Freeport Handicap

The Bay Shore Handicap

The Oyster Bay

and 2 Other Big Events

FIRST RACE AT 1:30 P. M.

SPECIAL RACE TRAINS

Leave Penna. Station, 33d St. and 7th Ave., also Flatbush Ave., Brooklyn, at 12:15 and at intervals to 1:50 P. M. Special Cars Reserved for Ladies. Course also reached by trolley.

Grand Stand and Paddock, $2.85

Including Tax

YIDDISH ART THEATRE, 12th STREET Madison Avenue MATS. 2:30, WED., SAT. & SUN. EVGS. 8:30, WED., FRI., SAT. & SUN.

MAURICE SWARTZ as "SHABBETHAI ZEBI"

LOEW'S STATE B'way at 46th Street Cont. 11:30 to 11:30

"The Silent Partner" with Leatrice Joy & Owen Moore. Larry Semon Comedy. Irving & Jack Kaufman.

B. F. KEITH MOSS' BROADWAY VAUDEVILLE AT 51ST ST.

The ELEVENTH HOUR" Thrill-a-Second"—*News.*

STEEPLECHASE

CONEY ISLAND The Funny SURF and POOL Place BATHING

COLUMBIA Burlesque 47th & B'way. Pop. Prices Twice Daily, 2:15 & 8:15.

HAPPY DAYS

REMOVAL NOTICE

CONSOLI'S OPERA & THEATRE TICKET OFFICE

Phone Bryant 7877-7878

Now at 1416 Broadway Opp. Met. Opera House

Formerly 130 West 39th St.

Choice Seats for All Theatres & DEMPSEY vs. FIRPO FIGHT

Subscriptions, Season or Alternate. All parts of the house bought, sold and exchanged.

DEMPSEY vs. FIRPO FIGHT RINGSIDE AND ALL OTHER TICKETS 1465 BROADWAY at 42d St., Southwest Corner Store.

DAILY PAPERS FROM OTHER CITIES

on sale in New York—News-stand at the North End of the TIMES BUILDING. Open all night.

MOTION PICTURES.

B'way & 47th CAMEO 42d ST. & B'WAY

"MOTHERS-IN-LAW"

THE FINEST PICTURE OF THE YEAR!

Today is Mothers-in-Law Day!

MOTION PICTURES.

PLAZA Mad. Ave. & 58th St. "CHILDREN of DUST" with PAULINE GARON and LLOYD HUGHES

MARK STRAND B'way at 47th St. HAROLD LLOYD in "WHY WORRY?"

HOTELS AND RESTAURANTS

BROOKLYN

HOTEL TOURAINE

Brooklyn Heights

Center of Everything

Four minutes to Wall St.

Make it your home for a day and you will want to stay a year.

HOTELS AND RESTAURANTS

Emil Coleman & His Orchestra

will open at the

CLUB TROCADERO

52nd Street, East of Broadway

Wednesday Night, Sept. 19th

AFTER THEATRE SUPPER AND DANCING

Under Management of "Charlie" Journal, formerly of the Montmartre

TELEPHONE CIRCLE 1100

Standish Arms

Overlooking the Romantic New York Harbor

handy to financial, shopping and theatre districts, yet well away from them, offers fresh air, a sweeping view of greater New York and an atmosphere of refinement and gentility.

Service supreme, excellent cuisine and moderate prices add in making it the ideal place to live.

Four minutes by subway to Wall Street

Twelve Minutes to Times Square.

Desirable suites now ready for occupancy on Monthly or Yearly leases.

Standish Arms Hotel

169 Columbia Heights, Brooklyn, New York

Main 4290

Forest Hills Inn

FOREST HILLS GARDENS, L. I., N. Y.

An excellently appointed American Plan Hotel, catering to a discriminating transient and permanent clientele.

IDEAL SUMMER RESIDENCE.

Coolest spot in Metropolitan New York. 12 minutes from Pennsylvania Station. Ninety-two trains daily. Fare, $7.15 Monthly.

Riding, Clock Golf, Tennis, Motoring.

GOLF PRIVILEGES AT NEAR-BY PRIVATE GOLF CLUB.

Exquisite Cuisine. Most attractive rates. Dining room accommodations for motorists. Afternoon Tea in English Tea Garden.

Phone Boulevard 8200.

GEORGE J. BERMBACH, Managing Director

HOTEL ASHTON

93d St. at Madison Ave.

Lenox 0873

Here one has the comfy feeling of individual attention cheerfully rendered; the rooms are charming and homelike, the service personal, an air of interest being shown for the guest, an interest impossible in a larger hostelry.

Running Water or Bath with Every Bedroom. $3.00, $3.50 to $5.50 a day. Living Room If Desired.

1, 2 and 3 rooms may be leased on yearly basis at a substantial saving.

Refinement

quiet homelikeness, convenient service, perfect comfort, pleasant surroundings, tasty appointments, courteous attendance, every accessibility — all are found at STANDISH HALL — the ideal place to live.

Standish Hall

"A Residential Hotel"

45 w. 81st St., New York

Direction of M. SPARK

Hotel Bretton Hall

BROADWAY

85th to 86th St., N. Y. City

Between Central Park & Riverside Drive. SUBWAY STATION AT 86TH ST. FOR ELEVATED STATIONS—2 Blocks 86th St.

Largest and Most Attractive Midtown Hotel. Within Ten Minutes of All Shops and Theatres.

For Permanent and Transient Residence

Furnished and Unfurnished Suites

2, 3, 4 Rooms, 1 or 2 Baths

may be leased on a yearly basis of a substantial saving.

Also single and double rooms with bath. Restaurant of Highest Standard.

The Hotel WEYLIN

MADISON AVENUE at 45th Street

The Residential Hotel of Quiet Charm and Aristocratic Dignity

Luxurious Suites on Lease or Transiently. Unfurnished Suites on Lease.

Hotel Peter Stuyvesant

Central Park West at 86th St.

Rentals Now Being Made For Fall

Unfurnished or Furnished Suites

from one room and bath to as many as desired. We have now some very attractive suites.

Highest elevation in city, overlooking Park. Always cool and quiet. Very accessible. Beautifully furnished. Excellent restaurant.

WM. P. INGOLD, Manager.

Hotel Beresford

Central Park West, 81st-82d Sts.

Attractive Suites

Immediate and Fall Occupancy

1, 2, & 4 Rooms

Furnished & Unfurnished.

Moderate Rentals.

Dining Room, 8th Floor. Facing Central Park.

$14 WEEKLY

And Up. SINGLE ROOM WITH BATH $16 And Up. DOUBLE ROOM & BATH.

Hotel Nassau

59th St., bet. Mad. & Park Aves. One Block from Station of All Subways

Phone Plaza 6100

HOTEL WALTON

104 West 70th St.

2-3 OR 4 ROOM SUITES WITH BATH furnished or unfurnished exceptionally large rooms. For permanent or transient residents. Homelike conditions with hotel conveniences. Rentals $1,600 and up. Yearly leases at a substantial saving. Excellent transportation, within 15 minutes to all shops and theatres.

BEST TABLE D'HOTE RESTAURANT IN TOWN.

Hotel Newton

Broadway bet. 94th & 95th Sts.

Subway Express Station at 96th St. Transient Accommodations.

Rate Single Room, $2.00 up

" Double Room, $3.00 up

HOTEL RUTLEDGE

Lexington Ave. at 30th St.

Phone Lexington 5670

For Gentlewomen Exclusively

Nowhere excelled in comfort and attentive service. Carefully planned to please the good taste of modern women. Accessible and quiet. Personal inspection invited.

Without bath, $10.00 per week. With bath, $15.00 per week up.

European Plan.

Running Water or Bath With Every Bedroom. $1.50, $2.00 to $2.50 a Day.

Generous Discounts to Permanent Guests on American Plan.

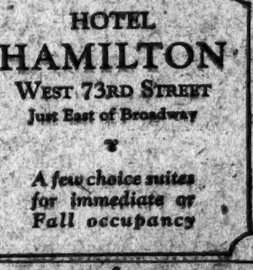

OPENING

Sunday, September 16th

The new vogue in Metropolitan Living

APARTMENTS

2 ROOMS, with kitchenette and bath, to 4 ROOMS, including 2 baths, kitchen, and dining alcove. $1,500 to $3,500

Open Sundays, and evenings until 10

TWELVE EAST 86TH STREET

Associate Proprietors Ujpalmos Hotel

Executive Management

HOTEL COLONIAL

21 West 31st Street Northeast Corner of 31st St. & Columbus Ave. Phone Schuyler 8000

Refined, comfortably furnished large rooms, quiet and cool. The Colonial enjoys countryside atmosphere; near Central Park and the Drive; one of the most accessible hotels. "L" Station at door. Positively fitted for permanent residents.

1, 2 & 3 rooms, $16, $20 to $22.50 per week. Each room fitted as Double Room at a substantial saving.

Hotel Sevillia

117 West 58th Street

Attractive Suites

Immediate and Fall Occupancy.

1, 2, 3 & 4 Rooms

Furnished & Unfurnished

Moderate Rentals

Resident Manager.

EHMKE HOLDS YANKS TO SCRATCH SINGLE

Wins by 3 to 0 in First Appearance Since No-Hit Game Against Athletics.

SETS NEW PITCHING RECORD

Red Sox Star Has Now Allowed Only One Hit in 18 Successive Innings.

WHITEY WITT GETS SAFETY

First Batter to Face Ehmke Beats Out Infield Grounder—Pipgras in Form.

Howard Ehmke, the Boston right-hander, who pitched a no-hit, no-run game against the Athletics last Friday, Sept. 7, held the Yankees to one scratch single at the Stadium yesterday and thereby gave future generations of twiriers something to shoot at. One hit in eighteen consecutive innings is not merely miraculous pitching; it constitutes the greatest exhibition of box-work in the history of baseball. Trot out your Mathewsons and Waddells and Miner Browns and Walshes and Youngs and all the other heroes of the "good old days," and you still won't match the exhibition that the lean and lanky Ehmke completed at the Yankee Stadium yesterday.

Which was why the crowd of 15,000 sat on the ends of their chairs throughout most of the nine innings. The fact that the Red Sox were trimming the Yankees by a count of 3 to 0 didn't matter at all. All of the 15,000 were watching Ehmke unfold a classic of pitching, inning by inning. As the ninth inning came around, most of the crowd believed that Ehmke had another no-hit, no-run in his grasp, for the lone Yankee hit had been of the scratchy infield variety. As each of the three Yankees was retired in the ninth, the fans set up a roar that might have been heard across the river in Manhattan.

When the game was over the spectators made a rush for the Boston pitcher and crowded around to congratulate the clubhouse. But Ehmke, sad to say, hadn't pitched another no-hit game. To open the game Whitey Witt bounced a sharp grounder at Howard Shanks, the Boston third baseman. The ball bounded perfectly at Shanks and hit him in the chest and rolled toward second base. Before Shanks could retrieve the ball, Witt, a fast man, had beaten the throw to first.

Play Scored as Single.

The play was correctly scored as a single and the official scorer, also correctly, refused to reverse his decision later on when it seemed that Ehmke might pitch another no-hit game. Joe Tinker, the old Cub shortstop, who was sitting in a field box near third, called the play an error, but on the other hand Frank Chance, manager of the Red Sox, admitted that it could have been called either way. If the play had occurred in the eighth or ninth innings it would have been scored as an error, but under the conditions it was an infield single, and a single it remained.

This slim margin separated Ehmke from a pitching record that probably would have defied duplication throughout all baseball history. Pitchers who twirl no-hit, no-run games are rare enough; close to a dozen pitched two no-hit games can be counted almost on the fingers of one hand, and there never has been any who pitched two consecutive hitless contests, and for that matter there has been none who followed only one hit in eighteen successive innings.

Ehmke let only six Yankees get to first base and in each of seven innings pitched to only three batters. After Witt had singled to open the game, Dugan hit to the pitcher, who threw wildly to second in trying to stop Witt. Whitey chased to third but was cut down by Reichle's throw to Shanks. Ruth then forced Dugan, becoming the third Yankee to get to first during the inning.

Schang Walks in Second.

In the next eight rounds only three Bugmen reached the initial station. Schang walked with two out in the second and was forced by Scott. In the eighth Ward was hit by a pitched ball. Thus, of the six Yanks who dug their spikes into first base, three got there on force plays.

Following on the heels of Sam Jones's two-hit game of Monday, the contest set a remarkable record for the Yankee Stadium. In two successive days pitchers who had twirled no-hit, no-run games on their last appearances came close to repeating their performances—Jones with his six successive hitless innings on Monday and Ehmke with his one-hit game yesterday.

True to his promise, Miller Huggins started young George Pipgras against the Sox yesterday—which might be called hard lines for George. Making your major league début against a fellow who insists on yielding only one hit might be called a tough assignment. For six innings the recruit held Ehmke even, yielding only three widely separated singles and blanking the Bostonians with the ease, coolness and deftness of a veteran.

But the storm broke in the seventh. After Menosky had bunted out, McMillan singled to centre, stole second and raced to third when Schang's throw hit him on the shoulder. Ehmke, who had already helped himself to two singles, belted another base hit to left, scoring McMillan. Ruth was under Mitchell's long fly, but Pipgras, after getting two and nothing on Picinich, grooved one for Val and then watched the ball sail between Meusel and Witt and out to the fence for four bases.

Pipgras Shows Gameness.

Barring that one fatal lapse, Pipgras showed gameness and skill in the box. He was wild in spots but settled down in the pinches and was well supported by Dugan, Ward and Ruth in particular. If yesterday's brand is a sample young George will be a mighty handy man to have around next year when some of Huggins's veterans may begin to fade.

Speaking of support, Norman McMillan, the ex-Yankee, saved Ehmke from having a real hit chalked against him. In the sixth Pipgras started a grounder toward centre at a mile a minute, but Mac scooted over, stuck out his bare hand and made as fine a stop as any ball field ever saw. Flagstead's running catch of Dugan's liner in the third was another bright feature.

The score:

BOSTON (A.)	AB	R	H	PO	A	NEW YORK (A.)	AB	R	H	PO	A
Mitchell,ss	3	0	0	1	1	Witt,cf	4	0	1	4	0
Picinich,c	4	1	1	7	0	Dugan,3b	4	0	0	2	2
Reichle,cf	2	0	1	8	0	Ruth,rf	3	0	0	1	0
Flagstead,rf	3	0	1	2	0	Pipp,1b	3	0	1	15	0
Harris,1b	4	0	0	7	2	Meusel,lf	3	0	0	0	0
Shanks,3b	4	0	0	1	1	Ward,2b	2	0	0	3	3
Menosky,lf	4	0	0	1	0	Schang,c	2	0	0	3	1
McMillan,2b	3	1	1	1	3	Scott,ss	3	0	0	2	5
Ehmke,p	4	1	2	2	2	Pipgras,p	2	0	0	0	2
						aHendricks	1	0	0	0	0
Total	31	3	6	27	9	Total	27	0	1	27	15

a Batted for Pipgras in ninth.

Error—Boston 1 (Ehmke). New York 1 (Schang).

Boston	0	0	0	0	0	0	3	0	0	3
New York	0	0	0	0	0	0	0	0	0	0

Home run—Picinich. Stolen base—McMillan. Sacrifice—Flagstead. Double plays—Pipp (unassisted), Ehmke and Harris. Left on bases—New York 2, Boston 8. Bases on balls—Off Pipgras 6, Ehmke 1. Struck out—By Pipgras 3, Ehmke 5. Hit by pitcher—By Ehmke, Ward. Umpires—Holmes, Connolly and Dinneen. Time of game—1:45.

PIRATES BEAT REDS, 4-3.

Morrison Yields Five Hits and Wins Twenty-Second Victory.

CINCINNATI, Ohio, Sept. 11.—Pittsburgh strengthened its hold on second place by winning the final game of the series from Cincinnati today, 4 to 3. Benton pitched well, but his support in the early innings was ragged, errors accounting for three of the Pirate runs.

Morrison held the Reds to five hits, two of which were triples by Duncan and Harry Burns, which accounted for the three runs made off him. It was Morrison's twenty-second victory of the season.

The score:

PITTSBURGH (N.)	AB	R	H	PO	A	CINCINNATI (N.)	AB	R	H	PO	A
Maranville,ss	4	0	1	0	4	Burns,rf	2	1	1	2	0
Carey,cf	3	1	1	2	0	Fonseca,1b	4	0	0	13	2
Traynor,3b	3	1	1	1	1	Bohne,2b	4	0	2	4	5
Barnhart,rf	2	0	1	1	0	Harper,cf	4	0	0	1	0
Mueller,lf	4	0	0	2	0	Duncan,lf	4	1	2	1	0
Rawlings,2b	4	1	1	4	4	Hargrave,c	3	0	0	3	2
Grimm,1b	4	1	2	13	0	Pinelli,3b	3	0	0	0	0
Schmidt,c	3	0	1	3	0	Cavarretta,ss	3	1	1	2	6
Morrison,p	3	0	0	0	3	Benton,p	2	0	0	0	4
						aBressler	1	0	0	0	0
Total	31	4	8	27	12	McQuaid,p	0	0	0	0	0
						Total	30	3	5	27	19

a Batted for Benton in eighth.

Errors—Pittsburgh 0, Cincinnati 2 (Burns, Cavarretta).

Pittsburgh	1	2	1	0	0	0	0	0	4	
Cincinnati	0	1	0	0	0	0	2	0	3	

Two-base hit—Bohne. Three-base hits—Burns, Duncan. Sacrifices—Hargrave, Barnhart, Morrison. Double play—Maranville, Rawlings and Grimm. Left on bases—Pittsburgh 5, Cincinnati 3. Bases on balls—Off Benton, Morrison 2. Struck out—By Benton 2, McQuaid 1, Morrison 3. Hits—Off Benton 7 in 8 innings, McQuaid 1 in 1. Losing pitcher—Benton. Umpires — Klem, Wilson and Moran. Time of game—1:28.

BEARS BEAT SKEETERS.

Musante Weakens in Sixth and Newark Triumphs, 4-2.

With the score tied in the sixth inning, Ted Musante walked Brainard and Miller, with one out, and Sheridan's single and Duffy's sacrifice fly scored both runners, Newark thus defeating the Skeeters at Jersey City by 4 to 2.

Ellis held Jersey City to three hits, while the Bears made eight. Ellis's yesterday by 4 to 2.

The score:

NEWARK (I.)	AB	R	H	PO	A	JERSEY CITY (I.)	AB	R	H	PO	A
Whitman,rf	5	0	1	2	0	Welmer,3b	4	0	0	3	5
W'worth,cf	5	0	1	0	0	Donelson,rf	4	0	0	4	0
Greenase,c	4	0	1	0	0	Jacone,lf	4	0	0	3	0
Brainard,lf	3	1	0	1	0	Holt,1b	4	0	0	9	2
Anderson,2b	4	1	1	4	4	Walner,cf	3	1	0	0	0
Miller,2b	2	1	1	1	1	Freitag,c	3	0	1	6	1
Sheridan,ss	3	0	1	0	5	Getz,2b	3	1	0	1	1
Duffy,1b	2	1	2	10	0	Faber,ss	3	0	1	0	3
Ellis,p	4	0	0	1	1	Musante,p	3	0	1	1	3
Total	32	4	8	27	17	Total	31	2	3	27	11

Errors—Newark 1 (Anderson), Jersey City 1 (Faber).

Newark	0	0	1	1	0	2	0	0	0	4
Jersey City	0	2	0	0	0	0	0	0	0	2

Two-base hits—Wiggins worth, Musante. Stolen bases—Sheridan, Miller. Sacrifices—Miller, Duffy (2). Left on bases—Newark 7, Jersey City 3. Bases on balls—Musante 3. Struck out—By Musante 4, Ellis 4. Umpires—Gaston, Geisel and Van Grafin. Time of game—1:38.

EASTERN LEAGUE.

YESTERDAY'S RESULTS.

Springfield 7, Hartford 3.
New Haven 8, Albany 4.
Worcester 4, Pittsfield 3.
(Ten innings.)
Bridgeport 3, Waterbury 2.
(Thirteen innings.)

STANDING OF THE CLUBS.

	Won.	Lost.	P.C.
Hartford	91	52	.636
New Haven	82	56	.606
Worcester	74	66	.621
Springfield	70	71	.496
Bridgeport	67	75	.472
Albany	63	77	.450
Pittsfield	58	83	.411
Waterbury	58	86	.403

Caught at the Plate.

The Tinker to Evers to Chance reunion came off as scheduled yesterday. Evers came down from Troy, N. Y., especially for the occasion, but all three of the famous old Cubs drew the line at getting out on the field and putting on a snappy infield practice.

"I wouldn't be able to walk for a week," said Evers, "and you can see that Tinker has a waist line like a prosperous Alderman."

Ward made a gem of a play on Harris's grounder in the sixth, scooping the ball up with his glove after it had taken a mean hop.

"Rush the glad news to Ty Cobb," some one remarked after Ehmke's performance. Ty discarded Ehmke as being utterly worthless during the Winter and got Rip Collins in return. Rip's gastronomic activities with the knife and fork have been impressive, but he hasn't won many games.

The hardest Yankee hit of the game led to nothing but a double play, Scott driving a terrific liner which Ehmke clutched in self-preservation and then tossed to Harris in time to double up Ward.

Two games today for the price of one admission, the White Sox doing the honors, starting at 1:30. One of the games will be postponed earliest transferred from Chicago.

GIANTS GET 17 HITS; BEAT BRAVES, 10-0

Kelly Leads Attack on Three Pitchers With Homer, Double and Two Singles.

SCOTT YIELDS SIX SAFETIES

Twirls in Fine Form, and Only One Boston Player Advances Beyond Second Base.

Special to The New York Times.

BOSTON, Sept. 11.—Jack Scott's pitching and the steady hitting of the Giants proved entirely too much for the Braves today and the champions won the second and last game of the series by a score of 10 to 0. Scott, in good form, yielded only six hits and only one Brave got past second base. This was Boeckel, who doubled to left centre in the ninth inning and moved down to the far corner on Smith's out, only to be left when Hermann flied to Meusel.

While Scott was bowling over the Boston batters with pleasing skill and precision, Jess Barnes, Joe Oeschger and Johnny Cooney were having plenty of trouble with the Giants, who hit back at them almost everything they threw up to the plate. Seventeen hits were gathered by the Giants, making a total of thirty-three for the two-game serie. George Kelly was the ablest hitter of the lot, making a home run, a double and two singles in four times at bat. The lone Giant who did not hit safely was Ross Young, who failed in five attempts.

Giants Score in Second.

The Giants' scoring began in the second inning after Barnes had passed safely through the first. Meusel led off in the second with a drive to deep centre. Nixon was settling under the ball when he lost it in the sun. It glanced off his right knee and hopped away for a three-base hit. Stengel took a third strike with his bat on his shoulder but Kelly hit to the flagpole in right centre for a home run, scoring Meusel ahead of him.

Having rested in the third inning, the Giants went to work again in the fourth, scoring three runs. Meusel had been retired in this inning when Stengel hit to right for two bases. Kelly dropped a single in right centre and Stengel romped to third. Snyder walked and the bases were filled. Scott singled to centre, Stengel and Kelly scoring and Snyder reaching third base. Bancroft singled to left centre and Snyder scored.

Barnes was then yanked out of action and replaced by Oeschger, who yielded a single by Jackson that sent Scott over the plate and Bancroft to third. The scoring ended for the inning when Bancroft tried to score on Frisch's fly to Nixon and was doubled up at the plate, Nixon making a perfect peg to Earl Smith.

In the fifth the Giants got to Oeschger for three runs. Young, leading off, flied to Felix but Meusel singled to centre. Irish stole second with the aid of a short passed ball and went to third while Hermann was throwing out Stengel. Kelly rapped a single to left and Meusel scored. Kelly went to third on Snyder's double to left and he and Snyder scored on Scott's single to left.

Kelly Makes Fourth Hit.

With Cooney pitching for the Braves in the seventh inning, Oeschger having been relieved after a pinch hit in the sixth, the Giants scored another run. Meusel hit to McInnis, who flipped the ball to Cooney, covering first base, in time to retire the batter. Cunningham was ordered to hit for Stengel and his short fly to left centre dropped safely to earth for a two-base hit. Kelly then delivered his fourth hit of the game, a double down the left field line that almost carried Boeckel into the outfield with Cunningham scoring.

The score:

NEW YORK (N.)	AB	R	H	PO	A	BOSTON (N.)	AB	R	H	PO	A
Bancroft,ss	5	0	1	3	4	Felix,lf	4	0	0	4	0
Jackson,3b	5	0	2	1	2	Nixon,cf	3	0	1	3	1
Kelly,1b	5	0	2	12	0	O'worth,rf	4	0	0	1	0
Maguire,2b	4	0	0	0	1	McInnis,1b	4	0	1	9	3
Young,rf	5	0	0	0	0	Boeckel,3b	4	0	1	1	1
Meusel,lf	5	2	2	5	0	E. Smith,c	4	0	1	4	0
Stengel,cf	3	2	1	1	0	Herman,2b	4	0	1	0	4
Cunn'ham,cf	2	1	1	0	0	J. Smith,ss	4	0	1	1	3
Kelly,lb	4	3	4	11	1	J. Barnes,p	1	0	0	0	0
Snyder,c	3	2	1	4	0	Oeschger,p	0	0	0	0	0
Gaston,c	0	0	0	0	0	aGibson	1	0	1	0	0
Scott,p	4	1	3	1	1	Cooney,p	3	0	1	0	2
Total	41	10	17	27	13	Total	32	0	6	27	13

a Batted for Oeschger in fifth.

Errors—None.

New York	0	2	0	4	3	0	1	0	0	10
Boston	0	0	0	0	0	0	0	0	0	0

Two-base hits—Stengel, Cunningham, Kelly, Snyder, Boeckel. Three-base hit—Meusel. Home run—Kelly. Stolen bases—Frisch, Meusel. Double plays—Bancroft, Frisch and Kelly; Nixon, E. Smith, McInnis, R. Smith and McInnis. Left on bases—New York 5, Boston 7. Bases on balls—Off Scott 2, J. Barnes 1. Struck out—By Scott 2, J. Barnes 1, Cooney 2. Hits—Off J. Barnes 8 in 3-4-3 innings, Oeschger 5 in 2-3, Cooney 4 in 4. Passed balls—E. Smith 3. Losing pitcher—J. Barnes. Umpires—O'Day and McCormick. Time of game—1:35.

WATSON IS REINSTATED.

Vote of Teammates Influences Manager McGraw—Fine Not Remitted.

BOSTON, Sept. 11.—The suspension of Pitcher John Watson of the New York Giants has been lifted and he rejoined the world's champions here this morning. Watson was suspended by Manager McGraw yesterday in New York for breach of training rules. The reinstatement was the result of a meeting of the Giant players who voted to ask that Watson be given another chance and Manager McGraw acquiesced to their request, according to the latter's secretary, James Tierney.

The fine imposed on Pitcher Watson must be paid, according to Tierney, who took occasion to deny that the levy had been $500, as reported. He refused to make public the amount of the fine. The former Boston pitcher, who went to the Giants in a mid-season deal in which he and Hank Gowdy were exchanged for Catcher Earl Smith and Pitcher Jess Barnes, is alleged to have incurred McGraw's displeasure when he reported in unfit condition to make the trip to Boston yesterday from New York.

OTHER INTERNATIONAL GAMES

At Baltimore.

									R.	H.	E.
Baltimore	3	5	0	0	0	0	0	4	12	1	
Reading	0	1	0	0	3	0	0	0	4	9	2

Batteries—Groves and Cobb; Mamaux, Martin and Lynn.

At Syracuse.

FIRST GAME.

										R.	H.	E.
Toronto	0	0	0	0	0	0	0	3	0	3	9	0
Syracuse	0	0	0	0	0	0	0	1	7	1	7	0

Batteries—Doyle and Vincent; Reinhart and McKee.

SECOND GAME.

										R.	H.	E.
Toronto	1	0	0	0	2	4	0	0	7	7	3	
Syracuse	0	3	0	2	2	0	0	0	7	9	4	

Batteries—Thomas and Hill; Schupp, Pierrotti and Niebergall.

Called in eighth inning, darkness. Rochester-Buffalo not scheduled.

STANDING OF THE CLUBS.

	Won.	Lost.	P. C.
Baltimore	100	51	.662
Rochester	94	61	.606
Buffalo	79	75	.513
Toronto	77	75	.507
Reading	73	77	.487
Syracuse	67	85	.441
Newark	59	90	.396
Jersey City	59	94	.386

WHERE THEY PLAY TODAY.

Newark at Jersey City (two games).
Toronto at Syracuse.
Reading at Baltimore (two games).
Other clubs not scheduled.

SOUTHERN ASSOCIATION.

YESTERDAY'S RESULTS.

New Orleans 8, Little Rock 5.
Birmingham 9, Nashville 2.
Atlanta 10, Chattanooga 3.
Mobile 4, Memphis 1.

STANDING OF THE CLUBS.

	Won.	Lost.	P. C.
New Orleans	85	60	.642
Mobile	85	60	.586
Birmingham	70	68	.515
Atlanta	72	68	.511
Memphis	68	69	.500
Nashville	70	70	.500
Chattanooga	66	76	.465
Little Rock	46	95	.326

Double-Header Today, Yankee Stadium. Yankees vs. Chicago. 1st game at 1:30.—Adv.

WILLIAMS'S HOMERS HELP DEFEAT ROBINS

Phillies' Slugger Hits 36th and 37th, and Again Takes Lead Over Babe Ruth.

MITCHELL IN GOOD FORM

Holds Brooklyn Team to Six Safeties and Triumphs by 11 to 3—Ruether Batted Hard.

Special to The New York Times.

PHILADELPHIA, Sept. 11.—Cy Williams took the lead over Babe Ruth once more in the race for major league home run honors when he poled out his thirty-sixth and thirty-seventh circuit clouts while the Phillies were beating the Brooklyn Robins here today. The score was 11 to 3. Dutch Ruether started for the Robins but lasted only seven innings. Williams made his first home run off Ruether in the seventh. In the third Tierney hit a home run and in the sixth Lee poked the ball into the centre field stands. George Smith succeeded Ruether and in the eighth Williams drove one of his slants over the right field wall with Metz on first base.

Clarence Mitchell twirled for the Phillies and turned in another well pitched game. The left-handed spitball hurler allowed only six hits and the Robins did not score until the ninth when Bernie Neis hit a home run with Johnston and Fournier on the bases. Only four hits were collected by the Robins until the ninth. Wheat was up four times and went hitless.

The Phillies took the lead in the second inning when they send over their first two runs. Walker led off with a double and he scored on Lee's two-bagger. Lee reached third on Holke's sacrifice and scored when Wilson forced Holke.

In the next inning Williams struck out, but Wrightstone singled and the hit was followed by Tierney's wallop into the left field bleachers.

There was no further scoring until the sixth, when Lee, who was first up, hit over the low wall in front of the club house for another home run. After Metz was disposed of in the seventh, Williams slammed one of Ruether's shoots over the right field wall.

With George Smith pitching for the Robins when the Phils came to bat in the eighth, Walker opened up with a double and Lee walked. Holke singled to right, filling the bases, and then Wilson cleared the bases with a double to centre. Mitchell sacrificed, but Metz hit to French and Wilson was tagged out near third. Williams then hit over the fence for his thirty-seventh homer and was cheered wildly as he trotted around the bases.

Johnston opened the ninth for the Robins with a single and, after Wheat was tossed out by Mitchell, Fournier was hit by a pitched ball. Neis then duplicated Lee's wallop and the Robins were saved from a shut-out. Taylor and Olson were easy outs.

The score:

PHILADELPHIA (N.)	AB	R	H	PO	A	BROOKLYN (N.)	AB	R	H	PO	A
Metz,ss	4	1	0	3	2	Bailey,cf	4	0	2	1	0
Williams,cf	4	2	3	1	0	Johnston,3b	4	1	1	2	2
Wrightst'e,3b	3	1	1	1	2	Wheat,lf	3	0	0	2	0
Tierney,2b	4	1	1	3	4	Fournier,1b	3	1	0	10	2
Walker,rf	4	2	2	2	0	Neis,rf	4	1	1	0	0
Lee,lf	3	3	3	3	0	Taylor,c	3	0	0	7	4
Holke,1b	3	1	1	10	0	Olson,2b	4	0	1	2	3
Wilson,c	4	0	1	4	0	Berg,ss	2	0	0	2	3
Mitchell,p	4	0	0	0	3	aG.Griffith	1	0	0	0	0
						French,ss	0	0	0	0	1
						Ruether,p	2	0	0	0	2
						bHargreaves	1	0	0	0	0
						Smith,p	0	0	0	0	1
Total	35	11	13	27	11	Total	32	3	6	24	21

a Batted for Berg in eighth.
b Batted for Ruether in eighth.
Errors—Philadelphia 1 (Metz); Brooklyn 1 (Berg).

Philadelphia	0	2	2	0	0	1	1	5	—11	
Brooklyn	0	0	0	0	0	0	0	3	—3	

Two-base hits—Walker 2, Lee, Wilson. Home runs—Williams 2, Tierney, Neis. Sacrifice—Holke. Double plays—Mitchell, Tierney and Holke; Tierney, Metz and Holke. Left on bases—Brooklyn 4, Philadelphia 9. Bases on balls—Off Smith, Mitchell 1. Struck out—By Ruether 5, Mitchell 1. Hits—Off Ruether, 9 in 7 innings; Smith, 4 in 1. Hit by pitcher—By Ruether (Williams, Metz), Mitchell (Fournier). Losing pitcher—Ruether. Umpires—Hart and Finneran. Time of Game—1:25.

NORFOLK SUSPENDED IN VIRGINIA LEAGUE

National Association Head Bans Club After Alleged Attack on Umpire by Fans.

ROCK ISLAND, Ill., Sept. 11.—The suspension of the Norfolk Virginia League Baseball Club from all rights and privileges under the National Association of Professional Baseball Clubs, as announced here by President M. H. Sexton of the association, will be considered by the National Board of Arbitration in Chicago Dec. 4, when the defendent club will be given the opportunity to show why the penalty should not be made permanent.

The suspension of the club was ordered by President Sexton as a penalty upon the fans of the Virginia League city who are alleged to have attacked an umpire on Aug. 31. This is the first instance of baseball authority attempting to punish alleged unworthy patrons of the game.

By terms of the order, President W. S. Noye of the Virginia League reserves the Norfolk players in the name of the league. Money for all players sold or drafted will be held in trust by J. H. Farrell, secretary of the National Association, until final disposition of the case.

ROBINS RECALL FOUR.

Brooklyn Exercises Option on Barber, Keeley, Schmandt and Mullen.

The Brooklyn Robins yesterday recalled the following players who were placed out on option this season: Outfielder Turner Barber, with Atlanta; and Infielders Walter Keeley, with Greenville; Ray Schmandt, with Houston, and William Mullen, with Bridgeport. Mullen will report at Cincinnati on Sept. 21, but the three others will not be available until the beginning of Spring training at Clearwater, Fla.

It was also announced that the Robins have released Catcher Bernie Hungling and Pitcher Clarence E. Enown outright to Des Moines in the Western League.

FIREMEN STOPPED BY RAIN.

Second Game of New York-Chicago Baseball Series Ends in Third.

CHICAGO, Sept. 11.—The second of a series of three baseball games between the Chicago and New York Fire Departments was called off today in the last half of the third inning on account of rain. The New York firemen were leading, 2 to 1, when weather stopped the contest.

Chicago won the first game yesterday, 6 to 2. A double-header is scheduled for tomorrow.

AMERICAN ASSOCIATION.

YESTERDAY'S RESULTS.

Kansas City 5, St. Paul 2.
Louisville 7, Columbus 4.
(Ten innings.)
Toledo 11, Indianapolis 2.
Other clubs not scheduled.

STANDING OF THE CLUBS.

	Won.	Lost.	P. C.
St. Paul	94	66	.577
Kansas City	90	69	.547
Louisville	74	85	.532
Columbus	80	71	.503
Indianapolis	80	76	.487
Milwaukee	69	77	.464
Minneapolis	70	78	.431
Toledo	67	80	.346

GOLFERS may use Briarcliff Lodge Course, Briarcliff Manor, New York; Greens fee, Daily, $2.50. Saturday-Sunday, $3.50.—Adv.

Five Leading Batsmen In Each Major League

AMERICAN LEAGUE.

Player and Club.	G.	AB.	R.	H.	P.C.
Hellmann, Detroit	117	429	89	169	.395
Ruth, New York	131	448	125	173	.386
Sewell, Cleveland	128	457	83	171	.374
Speaker, Cleveland	125	488	103	180	.369
Jamieson, Cleveland	127	530	111	192	.356

NATIONAL LEAGUE.

Player and Club.	G.	AB.	R.	H.	P.C.
Hornsby, St. Louis	107	424	89	163	.385
Bottomley, St. Louis	120	490	69	177	.369
Wheat, Brooklyn	86	300	50	114	.360
Roush, Cincinnati	121	465	77	164	.353
Frisch, New York	137	561	107	206	.349

TAURIDA IS FIRST IN $10,000 TROT

Causes Upset by Defeating Clyde the Great and Favonian in Syracuse Feature.

STRACUSE, N. Y., Sept. 11.—Tauride, Alonzo McDonald's fleet little bay mare, won the 2:08 Empire State $10,000 trotting stake here this afternoon, the Grand Circuit feature, from a speedy field of six trotters, beating Clyde the Great and Favonian, the favorites.

Tauride, which was second to Tommy Murphy's Pearl Benboe at Hartford in the $10,000 Charter Oak Stake last week, showed a wonderful burst of speed on the stretch in both the second and third heats. Favonian took the first heat after a brush with Tommy Murphy's Clyde the Great, Tauride placing third in this heat. Tauride trotted the fastest competitive mile of her career in the second heat when she was clocked in 2:04½.

The field was packed tight from pole to pole in every heat, the judges conferring at some length before a decision on first place was awarded in the second heat. In this heat Murphy drove Clyde the Great down on the inside of the field until her head was crowding Tauride for the wire.

The Senator, with Lon McDonald up, won the three-year-old trot with ease. Anna Bradford's Girl, undefeated this season, was the class of the three-year-old pacing field. Frisco June won the 2:12 pace in straight heats from Peter Etawah.

Just prior to the start of the Empire State Stake Fayette National ran away and crashed into the fence, upsetting McKay and breaking the sulky into fragments. Police in an attempt to stop the gelding ran into Tommy Murphy, piloting Clyde the Great, upsetting the sulky and dumping Murphy to the track. Clyde the Great was captured after a short run when he was forced into the fence by a trooper. His flank was scraped and Murphy's shoulder was injured, but the pair went to the stables for repairs and reappeared to race in the $10,000 event.

The summaries:

THREE-YEAR-OLD TROT—THE WESTERN HORSEMAN STAKE.

Purse $4,902.14.

The Senator, ch. c., by Peter the Great-Annie Burnett (McDonald)	1	1	1	1
Etta Druien, b. f. (Ackerman)	3	2	2	2
Ethelinda, b. f. (Cox)	2	3	3	3
Thompson Dillon, blk. c. (Serrill)	4	4	4	4
Brandywine, b. f. (Stokes)	5	5	5	5
Wolf Prince, b. c. (Bruale)	6	6	6	6

Time—2:07¾; 2:07¾.

THREE-YEAR-OLD PACE—THE WESTERN HORSEMAN STAKE.

Purse $1,899.61.

Anna Bradford's Girl, br. f., by The Northern Man-Anna Bradford (White)	1	1	1	1
Blanette, b. f. (Stokes)	2	2	2	2
Hollywood Walter, b. c. (Locomia)	3	3	3	3

Time—2:05¾; 2:07¼.

2:04 PACE.

Purse $1,000.

Frisco June, b. h., by San Francisco-June Lass (Caton)	1	1	1	1
Peter Etawah, br. h. (Murphy)	2	2	2	2

Time—2:02¾; 2:03¾; 2:03¾.

2:06 TROT—THE EMPIRE STATE STAKE.

Purse $10,000.

Tauride, b. m., by Peter the Great-Eva Bellini (McDonald)	3	1	1	1
Favonian, br. h., by Malcolm Forbes-Allie Ward (White)	1	3	4	
Clyde the Great, blk. h. (Murphy)	2	2	3	
Walter Sterling, b. g. (Stokes)	5	4	5	
Fayette National, br. g. (McKay)	4	5	6	

Green Fly Leaf, Lee Worth started.

Time—2:04¼; 2:04¼; 2:03¾.

2:15 PACE.

Purse $1,000.

Miss Eleanora Nell, b. m., by Nell-Medium (Peckham)	3	1	1	
The Great Judge Anderson, b. h., by Peter the Great-Lady Ripples

Doctor says:
Why sneeze or cough? It spreads disease!
The sneezing season begins these first cool nights.
We prescribe a light weight overcoat—a good preventative, even if you carry it over your arm part of the time.
Scotch Mists* in abundance.

Soft hats!
Prices as soft as the hats. A peach at $5.

School outfits.
"Specials" to remind you that quality and moderate prices always go together at the "four corners".
Some of them:

$18 Norfolks; $5 shoes; $3.50 soft hats; 45c stockings; $1.15 blouses; $1.75 shirts; $1.35 caps; $1.75 pajamas.

*Registered Trademark.

ROGERS PEET COMPANY
Broadway at 13th St. | "Four Convenient Corners" | Herald Sq. at 35th St.
Broadway at Warren | | Fifth Ave. at 41st St.

STORM SIGNALS OUT FOR FEARLESS FIRPO

Critic Believes Ex-Drug Clerk Will Discover He Is Mixing Wrong Prescription.

PREDICTIONS ARE PERILOUS

Forecast, However, Is That the Challenger Is In for a Rough Night With Dempsey.

THERMOMETER THE GAUGE

If Weather Gets Colder in Spa, Jack Will Freeze to Death and Luis Will Win by Default.

By ELMER DAVIS.
Special to The New York Times.

ATLANTIC CITY, N. J., Sept. 11.—Luis Angel Firpo was right when he expressed regret that he had to fight Dempsey now, and said he thought he could do better if the fight were postponed. To realize the truth of that, one need only come to Firpo's camp in the subtropical warmth of Atlantic City, fresh from Saratoga Springs, where Dempsey shivers in the chill wet winds. If they postponed the fight for three weeks Dempsey would freeze to death and Firpo would then win by default. That seems to be about the only way he can win.

Of course predictions are perilous. The unanimous confusion of all the experts in the case of the Dempsey-Gibbons fight at Shelby is proof of that. This writer, however, is not an expert, and consequently has some slight chance of being right in the prediction that when Mr. Firpo, the ex-drugstore clerk, has been in the ring about one minute next Friday night he will discover that he has mixed the wrong prescription.

Firpo held his last boxing exhibition this afternoon before the usual large crowd. He does his training, or the ring part of it, at the Atlantic City race track. At night the same race track is the scene of dog races. The dogs are excited by a mechanical rabbit and run after it at a high rate of speed, enabling spectators to bet considerable money on them. Sometimes the rabbit's mechanism goes wrong and then the race is called off. This peculiar sport, said to be a favorite with the lower classes of England, is also popular in Atlantic City, where they have queer tastes. However, it is settled that the mechanical rabbit will always keep ahead of the dogs unless it breaks down, and this provides the element of prearranged certainty so popular with the sporting public.

Firpo Fails to Appeal.

The afternoon crowd which comes out to see Firpo is not the same as the night crowd which comes to see the dogs. Atlantic City being large enough to provide several crowds. Yet Firpo has not made the appeal to the throngs of shore visitors that he might have made, largely because he and his Argentine associates do not come down to the Boardwalk. They live in retirement at Chelsea, where they spend their time talking about the prospects of the fight and watching the challenger eat. But if Firpo does not come out and show himself to the Boardwalk crowds, he has none the less a good deal of astuteness in building up a personality. He is creating the impression of the strong, silent man, and this is not wholly because he does not speak English and therefore is hard to interview.

He is very large and very fierce looking, not only in the ring but out of it. The warlike face that Dempsey puts on when he is fighting, which is only a part of his fighting clothes, is surpassed by the face that Firpo wears all the time because nature gave it to him. He has a big car with the coat of arms of the Argentine Republic painted on it, and beneath that the wild bull's head which he has adopted as his own crest. He likes high speed, which is a habit of Atlantic City, but, fortunately, he has not yet been entrusted with the car, which a chauffeur drives for him.

Whether Firpo's apparent contempt for the public which crowds around him is due to the raw hostility which much of this public shows him every day by booing him and begging his sparring partners to knock him out hard is to say. It may be simply his nature. None the less he makes a distinct impression as a rather sardonic, aloof personality, who might not be a popular champion outside of his own country, but would certainly be a colorful one.

Crowds Like Dempsey.

Dempsey, well dressed, rather boyish and good-natured in private life, makes the impression of a boulevardier beside the rough and distant Firpo. When women edge their way into Dempsey's camp to be introduced to the champion he is apt to be as shy as a schoolboy, but far from displeased. When they crowd around Firpo he ignores them. Dempsey, though not a gilded lily like Jack Kearns, dresses well; Firpo dresses simply—so simply that, following the English fashion, he dispenses with underwear when in a shrewd business mood, and whether or not his personality is natural or assumed, it would probably be a good business asset if he won the championship.

Like Dempsey, he makes no predictions; like Dempsey, he seems to be confident. He expects to tour Canada after the fight, and following that trip, if he should win the championship, he would take it back to Buenos Aires with him and make challengers come there to get it. As Dempsey preserves, it might be pretty hard to take it away. It seems doubtful that he will take it home with him. A terrible legend has grown up of the speed and power in Firpo's right. It certainly looks very formidable, especially when, as he likes to do, he backs up against the ropes and then sets himself for a right-hand smash. But it takes him as long to get his right away as it takes to tow the Leviathan out of dock and get her started down the river. When he bores into the ropes to get set he might just as well ring a bell, blow a whistle and announce that five minutes later he is going to let loose a right-hand swing.

Patriotic Faith in Firpo.

Yet Firpo's fellow Argentines, who have gathered at Atlantic City in surprising and increasing numbers, seem to have a proper patriotic faith in their fellow citizen. However this fight may be as a fight, it will rank high as an international incident. If Firpo wins something will probably have to be done about the revision of the Monroe Doctrine. The natural partisanship of national pride has apparently been intensified by the hostility of the American part of the Atlantic City crowd to Firpo. It is certainly less objectionable than the treatment a New York crowd handed to Eugene Criqui, but, with the memory of the bad feeling stirred up between America and England as a result of the Olympic Games of 1908, one cannot help regretting that American fight crowds don't find it in their hearts to save up their bad sportsmanship for use on native sons who are used to it.

This is an international affair, of course, largely because Firpo has stuck to advisers from his own country in so far as he is not doing his own advising. It is true that he is a boxing pioneer in the Argentine, a veteran of the game in that country, so to a certain extent boxing form in the Argentine is what Firpo does. In some degree, therefore, it will be a battle between two national styles. In the Argentine it is presumably regarded as unsportsmanlike to use your left hand, and boxing fashions in that line may be changed if Firpo wins the championship.

For reasons suggested above this seems highly doubtful, but that is only an opinion, and it would be easy to get a very different opinion in the circles where the Argentines betting has gather odds. Odds is the natural sport of throwing the Wild Bull of the Pampas.

The best cigar stores sell them. The best judges of cigars smoke them.

Seven Winning Sizes
3 for 50c 15c 2 for 25c 10c

The Harvester Cigar is made by Consolidated Cigar Corporation, New York

You can "LIGHT A HARVESTER" wherever fine cigars are sold

DEMPSEY-FIRPO TICKETS
on sale at
Polo Ground A. C.
15 W. 44th St.
4th floor, at box office prices.
Open evenings until 8 o'clock.

POLO
First Game of Series
BRITISH ARMY
vs.
AMERICAN ARMY
Today at 4:00 P. M.
Meadow Brook Club, Westbury, L. I.
Last Special Train 12:02, Penn Station
or 1:40 P. M.

Bout Set for Saturday Night If It Should Rain on Friday

Tex Rickard announced yesterday that in the event of rain, the Dempsey-Firpo bout, scheduled for Friday night, would be held on Saturday night, Sept. 15. Rickard has never had a postponement, but that has not forced him to slight preparations. "There is always a first time," said Rickard, "and there is nothing like being prepared." Rickard has had two narrow escapes—the Leonard-Tendler bout in Jersey City a year ago last July and the Milk Fund show at the Yankee Stadium on May 12. It rained on the afternoon of the Leonard-Tendler bout, but cleared up in time to permit the staging of the bout. It rained until 2 o'clock on the afternoon of the Milk Fund bout, but the sun came out at 3:30 and the show started at 4 o'clock.

RINGSIDE SEATS ARE BRINGING $75

Big Advance Is Asked by Speculators for $27.50 Tickets for Dempsey-Firpo Bout.

A system of price graduation seems to be in vogue among the speculators handling tickets for the Dempsey-Firpo fight at the Polo Grounds next Friday night, for among ten who were approached last night in the neighborhood of Broadway and Forty-second Street the amount demanded for a $27.50 ringside seat within ten rows of the ring was $75 in almost every instance. Other seats, as far back as forty-five rows, at the same price, are offered for $50, while $22 tickets are bringing from $35 to $40.

A careful canvass of barbers' shops, stores, stands and bona fide agencies offering tickets developed the fact that seats are plentiful, at least as far as the speculators are concerned. That the boxing fans are not rushing to the speculators, demanding seats at any price, was also evidenced by the manner in which prospective purchasers were received and the huge bunches of tickets immediately produced for selection.

The most popular offer in all of the agencies is the $16.50 ticket for a seat in the lower stand and in the semi-circle between first and third bases. The advance on this seat is nominal, as $22 seems to be the priced agreed upon except in one instance, when $25 was asked.

The $5.50 tickets are said to be popular, as they are selling at $8.80, the speculators claiming to have paid as high as $7 for them. There is also a demand for $11 tickets at $16.

The regular scale of prices, including tax, is as follows: General admission, $3.30; reserved seats, $5.50, $7.70, $11, $16.50, $22 and $27.50.

FIRPO PREPARED, ENDS HARD WORK

Engages in His Final Sparring Match and Announces That He Is Ready.

Special to The New York Times.

ATLANTIC CITY, N. J., Sept. 11.—The next man Luis Firpo faces in the ring will be Jack Dempsey. The South American sparred for the last time here this afternoon, and tomorrow, after a light workout, he will leave for New York and his bout with the champion. His training here has been satisfactory and profitable. He will be leaving in fighting trim and with some money saved from his training expenses. These expenses have not been so heavy as they would have been in the camp of a poorer business man. It is understood that Firpo has paid his sparring partners but $15 a day and then only when they were called on to box with him, the principle being in the nature of one made famous by John Smith—no work, no pay.

Dan Washington, Firpo's colored masseur, said after today's workout that he never had seen any one in more perfect physical condition than the challenger. The muscles of his powerful body are smooth and supple, his eyes are bright and he is more alert and active than usual. There was not the slightest indication today that he was overtrained or had not trained enough. There was no fat on him anywhere and he weighed exactly 212 pounds, his best fighting weight.

He is as ready for a championship contest as he could be made and that means a great deal or nothing, depending on the breaks of the bout. One lucky punch by a man as big and as keen as Firpo is just now, might upset all the champion's science and crafty calculations. If the chance to deliver such a punch comes Firpo is in condition to make the most of the opportunity. That, on the strength of his showing in training, is the most than can be said for him.

The four rounds he sparred today were much the same as the others he has boxed here. There was no flash of anger or of stall to enliven the session. Firpo set a fast pace and maintained it without difficulty from the time he began with Frankie Koebele until he finished with Joe McCann. No one hurt him and he hurt no one.

He posed for his picture with Tom Mix, skipped the rope, shadow boxed and sparred in the same bored manner. Not even the expression of his face changed as he went from one activity to the other.

John Lester Johnson was next in the ring; tearing in as if he meant to save Dempsey the trouble of dealing with Firpo, but in fact doing no damage. John Lester could hit as hard as he can grunt each time he swings, Firpo and Dempsey would not be fighting for the heavyweight championship. The colored boxer's acrobatics are an old story with Firpo now and he was never where one of John Lester's "exclamatory blows" could find him. All in all the round was tame and so was the one with Young Bob Fitzsimmons. There were not two solid blows struck in the entire six minutes.

McCann then came along and Firpo finished his boxing here just as he had begun it some three weeks ago. He will go through the usual preliminary exercises tomorrow afternoon in order to give his friends in Atlantic City one more chance to see him in action and will then catch the first train leaving for New York.

DURRANT SCORES 119 RUNS.

Batting of Staten Island Player Features Cricket Match.

The twelve-a-side cricket match played annually with the Richmond County Country and States Island Cricket and Tennis Clubs as opponents was played at Livingston, S. I., yesterday, and time alone robbed the Staten Island team of a well-earned victory, the game ending in a draw. Staten Island needed but five runs when time was called.

The feature of the game was the batting of A. S. Durrant, who ran up the coveted "century," scoring 119 before being bowled by Bowring. Other double figure men for Staten Island were L. W. De Maris, 37, not out; J. A. Allen, 26; F. A. W. Ireland, 17, and C. H. Clark, 15. Cyril Bowring, who retired when he had run up 76, was high-score man for Richmond County, while J. Topsin retired with 50 to his credit and N. S. Walker scored 47.

BOXING BOUTS TONIGHT.

Velodrome—Frankie Jerome vs. Jack (Kid) Wolfe, twelve rounds; Carl Duane vs. Young Montreal, twelve rounds.

ADVANCE BOUT SALE PASSES $1,000,000

Rickard Predicts Reserved Seat Sell Out Before Polo Grounds Gates Open Friday.

NOT MANY TICKETS REMAIN

Promoter Says He Could Have Sold 150,000—Expects 85,000 and $1,300,000 Gate.

The Jack Dempsey-Luis Angel Firpo show has attracted the largest advance gate in the history of boxing, according to Tex Rickard, promoter of the world's heavyweight championship battle which will be staged at the Polo Grounds on Friday night. Yesterday the receipts passed $1,000,000, and, with the capacity placed at slightly more than the $1,300,000 mark, it is evident that few seats for the big bout remain. The prices are just half of the prices in effect for the Dempsey-Carpentier battle of two years ago, and the number of tickets sold at this time far exceeds the advance sale for the historic battle of the century.

All the five and ten dollar tickets have been sold. Hundreds jammed the windows at Madison Square Garden yesterday. On Monday the last of the five-dollar seats had been disposed of, and before noon yesterday all the ten-dollar tickets had disappeared. All that remains are the fifteen and twenty dollar tickets, and, according to Rickard, less than 500 of the ringside or the twenty-five-dollar ones. The general admission tickets, or the three-dollar ones, will not be placed on sale until late Friday afternoon at the Polo Grounds.

Rickard spent the morning in inspecting the Polo Grounds. He said that progress was being made in getting the home of the Giants into condition to care for the close to 100,000 persons who now are certain to witness the engagement. He has had every seat tested, and the report came back in a hurry that the stands were capable of carrying more weight than a capacity crowd can place upon them. The field seats will not be placed before Friday afternoon, as the promoter feels that they can be arranged hurriedly. He has the spaces all charted. Many of the seats on the outskirts of the field already have been placed. The new seats that have been ordered already have been delivered, and the work of arranging them will be begun in earnest today.

Rickard returned to the Garden late in the afternoon. His first act was to inquire of Charley Lyons, who is in charge of the "Going great," was the report from Lyons. Rickard removed his glasses, radiated his characteristic smile and murmured, "That's the kind of a report I expected and that's the kind I like to get."

Expects Complete Sell Out.

Tex then took a brief vacation from looking over the reports of the sales and consented to talk on the fight.

"Never saw anything like it in my life," he said. "The demand for tickets for the bout is far ahead of anything I ever expected. Will say that I was hoping for a sell out, but to see it so close to a real thing a few days before the bout is a real pleasure for a promoter. We are not sold out yet, but the prospects are bright that for the first time on record in boxing a promoter can open his gates on the day of the fight with not a reserved seat unsold. I confidently expect to be able to report by Friday morning that not a reserved seat remains.

"All the $5 and $10 tickets are gone. The ringside seats were taken as soon as the seats were placed on sale. I judge that right now less than 500 of the $25 ones are available. All we have are the $15 and $20. When the patrons learn the conditions no complaints are heard and do what we can, I want to get every buyer a ringside seat. There are no preferred customers. It's the old story of 'first come, first served.' That has been our system and I guess it must be a pretty fair one, too.

"I really believe that if I had 150,000 seats I could have sold them for this bout. It may seem like a lot of boasting on my part, but I never was more serious in my life. If I had a place that would accommodate between 150,000 and 200,000, naturally I would have a greater percentage of the lower priced seats than I have for the present show. I feel confident that Dempsey and Firpo would pack the place.

Every Precaution Taken

"We haven't got the place yet that will care for such a crowd. But we have hopes. However, the big job now before us is to care for the crowd on Friday night. We have taken every precaution to safeguard them in every way. There is no question as to the security and safety of the improvised boxing home. It will be easy to see the fight and to see it well from any place in the entire enclosure. Even the seats in the extreme limits of the centre field bleachers will be what we call 'ringside seats.'

"My earlier prediction on the bout was that it would draw approximately $1,250,000. That was included in the statement I gave out last Friday. Now I am compelled to revise these figures somewhat and it now appears that the battle will draw over $1,300,000. Limited capacity alone keeps the Dempsey-Firpo bout from surpassing the record for receipts now held by the Dempsey-Carpentier bout, which were a little over $1,600,000.

"The original estimate on attendance was about 80,000. After looking over the Polo Grounds more closely and then examining the diagrams I have found where a few more seats can be placed to advantage, and as a result I expect to have close to 85,000 paid admissions in the Polo Grounds Friday night. If you count all the employes, the ushers, the detectives and the firemen and others who are so necessary to the successful promotion of any big venture such as this, easily can see where the Polo Grounds will house about 100,000 that night.

"The same type of patron that attended the Dempsey-Carpentier and Firpo-Willard battles will be there. The crowd will represent the leading industrial, financial, political and social interests, as well as many other notables in other walks of life. It takes a fight of this class to bring out the persons who only turn out for big attractions. Mileage will make no difference. The boxing fans will be here from Europe, South America, and even a few from the Far East. Of course, South America will be better represented than ever before.

Firpo Will Not Lack Support.

Shortly before the Firpo-Willard bout I told of the new element that had come into the boxing game. They were the Spanish, the Cubans, the Mexicans and other Latin classes. It was Firpo who brought them out. They came by hundreds to see Firpo against Willard and the demand by them for tickets for this match has been far ahead of anything before. Firpo will not want for supporters when he steps into the ring against Dempsey.

"Of course, the reason is evident. It is the first time that South America has had a man so near a heavyweight championship—the greatest prize in the boxing world. Firpo has demonstrated that he is the wonder of the game, the surprise of the year and a man who is a worthy foe for Dempsey. He has qualified and his people are behind him to a man. Why even the distance between here and Argentina did not keep them away. I estimate that there will be more than two hundred from Argentina here to see him battle.

"I just want to add that all the seats have not gone yet. There are a few remaining, but I will stand on my earlier prediction that every reserved seat will be gone when the gates open on Friday night. It may not be a record but it will be close to one."

Frank Flournoy and Frank Coultry, Rickard's chief assistants were kept more than active. Coultry kept in close touch with everything at the Garden while Rickard and Flournoy were dividing their time between the Garden and the Polo Grounds. But for the next three days, Madison Square Garden will be one of the real places of interest in New York. It will be of interest until the sign, "Sold Out," is placed in front of the Garden. And the chances are that the sign will be out before Friday night.

Entire Country to Receive Bout Description by Radio

Station WJZ, on top of Aeolian Hall, will broadcast the Dempsey-Firpo fight and preliminary bouts Friday night on the 455-meter wave length. Major J. Andrew White, the official radio observer, will give a blow for blow description of the fight direct from the ringside. Station WNAC, Boston, Mass., using the 275-meter wave length, will have a direct ticker service into the studio and will broadcast the fight. WGY, Schenectady, on 380 meters; KDKA, Pittsburgh, 326 meters; KSD, St. Louis, 526 meters; WGR, Buffalo, 319 meters, also will broadcast a round-by-round description of the contest. It is expected that many other broadcasting stations will pick up fight reports sent into the air by the above stations and will then retransmit the announcements so that every receiving station in the country will be in tune with the ringside at the Polo Grounds.

ODDS ON TITLE BOUT START TO SHORTEN

Largest Bet Reported by Stock Exchange Is $12,000 to $5,000 on Dempsey.

Betting odds on the Dempsey-Firpo bout have started to shorten. More Firpo money has begun to appear. For the first time since the match was made money in any quantity appeared on the Stock Exchange yesterday. It was reported that $22,000 of Dempsey money was available to be laid against $10,000 of Firpo money. Late in the afternoon it was learned that $12,000 had been placed against $5,000, the shortest the odds had been on Firpo. On the Exchange it also was stated that there was $3,000 sent by a syndicate of Argentines to be laid against $5,000, but at closing time it had not been covered. The best the Argentines could get was $7,000, and they would not take it.

A few wagers of $1,200 against $800, with Dempsey backers supplying the long end of the bet, were recorded on the Exchange. It also was stated by a few members on the Exchange that Firpo money is expected to show today and tomorrow. It was explained that Firpo men had been holding off in the hope of getting at least 4 to 1 on their money, but with the odds beginning to shorten, they have decided it was time to place their money.

Fried & Co., Wall Street brokers, announced that the odds on Dempsey to win by a knockout were lengthening. The firm reported that it had placed a number of wagers at 7 to 1 that Dempsey would win by a knockout. On Monday the betting on the same kind of a proposition was even money. The largest single bet on Dempsey to win by a knockout was $2,500 against $2,000. At the close of the day Fried & Co. reported that they had several thousand dollars remaining to be placed at 7 to 5 that Dempsey would knock out Firpo within the fifteen rounds. The betting lengthened from even money to 6 to 5, then to 7 to 5.

The same firm reported no change in the odds there on Dempsey to win by a decision within fifteen rounds. The odds were quoted at 1 to 2½ against the champion. Fried & Co. also announced that more Firpo money is appearing and that the supporters of the Argentine seemed more disposed than at any time in the past to accept the odds of 1 to 2½. It was said that many Firpo men were still holding out for 1 to 2. The firm reported that it had placed between $10,000 and $12,000 of Dempsey money at the odds of 1 to 2½.

The brokers announced some new quotations on the possibility of knockouts. They will place one dollar against eight that Dempsey knocks out Firpo in the first round, one against three that Dempsey will win inside of four rounds, one against two that Dempsey will win within eight rounds. The firm also stated that the odds they are willing to accept are one dollar against five that Firpo will stop Dempsey.

At Doyle's little betting activity was reported yesterday. A few wagers were reported at Schum's. Down at Belmont Park it was learned that a few bets of $1,500 against $600 had been laid. Betting, however, at the track, was reported to be very light.

Big betting men are said still to doubt a last minute flood of Firpo money. They contend that the Firpo backers will loosen up a little today and tomorrow but the last minute flood will not be present.

W. L. Darnell & Co. report a wager of $2,800 against $2,000 that Dempsey will knock out Firpo, the same odds as quoted by Fried & Co. Darnell officials also announce that they have $5,000 to bet the same way.

DUNDEE WILL MEET LEONARD ON SEPT. 28

Featherweight Champion Tells Commission He Is Ready to Go Through With Bout.

Johnny Dundee, the world's featherweight champion, will meet Benny Leonard, holder of the world' lightweight crown, in a match for the 135-pound title at the Yankee Stadium on Friday night, Sept. 28. Dundee yesterday appeared before the members of the State Athletic Commission and informed them that he was ready to go through with his part of the agreement to meet Leonard in the bout which originally was scheduled for the Yankee Stadium on Wednesday night, Sept. 5. At the time the match was postponed it was announced by Jimmy Johnston, matchmaker of the Cromwell A. C., promoters of the championship bout that the postponement was caused by the poor condition of Dundee. The featherweight champion replied that he was in condition and was prepared to go through with the match.

Dundee appeared at the offices of the commission last Wednesday. When the Cromwell promoters insisted upon the postponement, Dundee immediately claimed Leonard's forfeit of $5,000 and the lightweight championship. Both of Dundee's claims later were denied by the commission. Dundee then announced that he would consent to no postponement and that so far as he was concerned the bout was cancelled.

The principals will meet under the same conditions laid down in the original agreement. Leonard must scale 135 pounds at 3 o'clock on the afternoon of the match.

A poor advance sale is one of the reasons that were advanced for calling off the show on Sept. 5. The interest in the Dempsey-Firpo battle so far overshadows everything else in sight that the Dundee-Leonard bout seemed to be forgotten. It has been said that with the heavyweight bout out of the way the boxing fans will have more time to devote to the lightweight affair.

WOMEN'S TOURNEYS FIXED.

Three Golf Events Will Be Staged in the Near Future.

Three events are on the program for the women golfers of the district during the next two weeks. On Friday a special one-day tournament will be held under the auspices of the Women's Metropolitan Golf Association at the Ballestros Golf and Country Club, according to an announcement made by Mrs. R. Percy Thompson last night. Beginning tomorrow and continuing through Friday the Women's Westchester and Fairfield Country Golf Association will hold a two-day event at the Great Meadow Club.

The third event on the program is the junior girls' championship, which will be decided at the Englewood Golf Club, Englewood, N. J., on Tuesday, Sept. 18.

LAST HARD WORKOUT IS HELD BY DEMPSEY

Burke, West and Trambitas Are Battered in Final Sessions at Boxing.

CHAMPION READY FOR TEST

Will Indulge Only in Light Exercise Today—To Leave for New York Tomorrow.

Special to The New York Times.

WHITE SULPHUR SPRINGS, N. Y., Sept. 11.—Jack Dempsey's training is practically over. The preparatory grind instituted four long weeks ago to fit the champion for the defense of his title against Luis Angel Firpo next Friday night now is behind Dempsey. All that now remains for the titleholder is the rather serious business of actually defending his championship.

Dempsey went through his last hard workout this afternoon before a crowd of 500 here worshipping admirers. It was an abbreviated workout lasting only seven rounds all told, but if it was short it lacked nothing in vigorous, spirited activity. Four of the rounds were devoted to sparring against three cammates and in this part of his program the champion, quite naturally, showed to best advantage.

Dempsey today discarded some of the restraint with which he has proceeded in his daily skirmishes with sparring partners. It was as if Dempsey, welcoming the close of his training camp boxing, wanted to get one last dash of ginger into the occasion—and he did. At times Dempsey followed the same easygoing plan of sparring which has characterized his work here daily. But in flashes Dempsey was the furious, tigerish Dempsey of old, smashing, crashing and pressing his rivals all over the ring in a tireless manner which thrilled the crowd.

Putting more of dash and snap into his final boxing workout, Dempsey also injected a greater measure of his punching strength into the proceedings. The ring of the heavy glove under his feet, feel of the resin dust under his feet, the sensation of tightly gripping the boxing gloves through his carefully bandaged hands acted upon the champion with the stimulating thrill experienced by a hunter about to bag his prey.

Blood Covers Ring Floor.

Blood was spattered freely over the ring canvas. The crimson gushed in greater quantity than at any other stage of Dempsey's training. This was visible evidence that the Dempsey hitting strength was back of some of the champion's punches more heavily than before. Georgie West, English middleweight; Jack Burke, Pittsburg light heavyweight, and Alex Trambitas, Portland (Ore.) middleweight, were the sparring partners Dempsey used today, and all three left the ring with bloody mouths. All three, likewise, were weary. And all three attested to the fact that Dempsey, like a perfectly timed motor which has survived the test, was hitting on all six cylinders.

While his sparring partners suffered under the sting of Dempsey's fury, the champion himself benefited greatly. At no stage of his training has Dempsey looked so well. He was as light on his feet as a dancer. He was sure footed and steady on legs which are remarkably thin for a man of his size, but surprisingly strong. He never made a misstep, never missed fire in attack save for occasions when it was palpable to was making an effort to whiff a harmless punch by a rival just to see how close he could come to the mark with a powerful swing without actually hitting that mark. Throughout the workout Dempsey breathed easily and perspired freely, despite the fact that the drill was held in a ring which was carefully shaded with a wood and tin roof.

Dempsey is in shape for the fight of his life. He has the body of a perfectly trained athlete. Also it is the strong, powerful body of a perfectly trained fighting man. The legs are thin, almost to the point of being spindly; the flanks are slim, and the waist is small. But above the waist the champion's torso spreads fanlike and becomes immense. The back and shoulders reflect the tremendous power which Dempsey enjoys. Muscles ripple smoothly under the bronzed skin with easy movement of the upper body.

Has Great Arm Development.

His arm movements disclose a contraction of the biceps where powerful muscles bulge. In the forearm muscular strands stand out like whipcords when he closes and opens his fists. Add not an ounce of superfluous flesh is visible on any part of the body. In a word, Dempsey is hard as nails. This deep chested young man is the personification of athletic development and muscular strength.

Dempsey's workout with Burke was the most spirited of the afternoon. He went two rounds with the husky young Pittsburgher and a trying time Mr. Burke had. Several times in the last minute of the second round Burke looked longingly at Trainer Jerry Luvadis. He was straining to hear the call of "time" which would end the bout. It was the most severe test to which Burke had been subjected since Dempsey started training.

Dempsey realized that he was going at a pretty stiff clip, for when the bout ended he grasped Burke's hand with an expression of thanks for the drill and regret for unleashing his assault. "Hope I didn't hurt you," said the champion. "That's all right, Champ," was Burke's reply through blood-smeared lips, and then Burke told all within hearing that Jack sure was working great in there."

Dempsey started easily, but he warmed to his task and after taking Burke's blows on his shoulders and arms slung the Pittsburgher with a left to the jaw followed it up with a right. Dempsey cut loose with a flurry of rights and lefts to the body and then halted abruptly, gathering Burke in a clinch and tapping the jaw with jolting rights and lefts.

In the second round Burke had a tough session. He was subjected to a withering fire from all angles. He took blows flush on the face and jaw, and also took one or two backhanders which Dempsey swished home when the impulse seized him. Burke reached Dempsey's ear with a long right, but the champion pressed his partner to the ropes and unloosed a two-fisted fire to the body. When Burke tried to slug with the champion in close, Dempsey covered well, swayed away from the blows or picked them off in the air.

Before his session with Burke, Dempsey went one round with West and almost smashed the Englishman's head off his shoulders with a left swing. Dempsey opened up occasionally and drove his right to the head or to the heart under West's left jab or hook, but for the most part the champion boxed defensively.

The same was true of the one round Dempsey went with Trambitas after his sessions with Burke. The champion followed Trambitas about the ring, peeking with light punches until he closed. Then Dempsey pounded the body and head with both hands. Tiring of this, Dempsey extended his arms and let Trambitas pound his stomach and head with rights and lefts.

Before the sparring, Dempsey went through one round at the chest pulleys and engaged in two rounds of shadow boxing. He eliminated punching the light bag from today's matinee program. In the morning Dempsey had a more strenuous workout than ordinarily. He punched the heavy dummy bag for eight rounds and took a few playful pokes at the boxing dummy. The champion followed this with an hour of roadwork.

Dempsey's sparring partners checked out tonight for the champion has no further use for them. He plans only to engage in light exercise tomorrow, "loosening up," as he terms it. If the weather permits he may take a jaunt on the links in golfing attire. Dempsey has arranged to leave here on an afternoon train Thursday, arriving in New York in the evening and going immediately to the Hotel Belmont, where he will have his headquarters until he leaves for home Sunday, after the bout.

New Fall Styles of Assured Correctness
by Hart Schaffner & Marx

The soft drapery of the looser coats is the keynote of the prevailing mode. In harmony with the free lines of the coats, the trousers are noticeably fuller and straight hanging. Easily priced at $35, $45, $50 and upwards.

Topcoats $35, $45, $50, and up

Opportunities in Boys' Suits by Hart Schaffner & Marx
$12.50 $15.95*
*The $15.95 suits have extra knickers

Wallach Bros
Broadway, below Chambers
Broadway, cor. 29th
246-248 West 125th
3d Ave., cor. 122d

THE MAN'S SHOP

Fall Hats, New and Correct

The season's most approved styles and shades are found here. Fine felt importations in soft greys and browns, with silk bound edge.

$7.50

Light and medium weight felts for early fall wear, carefully made to retain their smart lines and good looks. These shades are most favored: Pecan, Graphite Smoke, Seal Beige, Steel, Pearl, Hazel Tan, and French Brown. Edges are either silk bound or plain welt.

$5. and $6.

Fall Derbies, in various models, $6.

Express Elevator Service

Lord & Taylor
FIFTH AVENUE
38TH AND 39TH STREETS

NATIONAL WOOLEN EXCHANGE
Announce the Opening of a
DOWNTOWN BRANCH, 200 BROADWAY
Just South of Fulton Street
NEW TROUSERS TO MATCH YOUR COAT AND VEST
Let us replace your worn trousers with a new pair. Any fabric, any pattern, tailored to your measure—to match your coat and vest. Bring or mail vest or sample.
Open Until 6 o'Clock
140 West 42nd St. Just East of B'way. New York City.

HOTEL CLAMAN
TIMES SQUARE
424 St., West of Broadway.
WORLD'S LARGEST HOTEL FOR MEN; MOST CONVENIENTLY LOCATED.
1,400 ROOMS—1,400 BATHS
DAILY $2 TO $5. WEEKLY $12 TO $30.
TEL. LACKAWANNA 7140.

UNLISTED SECURITIES
The Open Security Market, published weekly in The Annalist, contains advertisements of reputable brokerage houses offering investments not listed elsewhere, including bonds and foreign bonds, governmental, industrial and municipal. 10 cents at news stands; $5.00 a year.—Advt.

RICHARDS DEFEATS HARVEY SNODGRASS

Flashes Brilliant Tennis in National Title Play and Wins by 6-1, 6-4, 6-3.

LACOSTE EXTENDS HUNTER

Match Goes to Five Sets, While 8,000 Applaud Rallies Before American Wins.

TILDEN EASILY ADVANCES

Shows Excellent Form in Eliminating Major—Johnston, Fischer and Williams Also Score.

Today's Feature Matches.

STARTING AT 2 O'CLOCK.

Court No. 2—W. M. Johnston, California, vs. Howard Kinsey, California.

Court No. 3—R. N. Williams, Philadelphia, vs. F. R. Leighton-Crawford, England.

STARTING AT 3 O'CLOCK.

Court No. 3—W. T. Tilden, Philadelphia, vs. Carl Fischer, Philadelphia.

Court No. 1—Robert Kinsey, California, vs. Stanley Pearson, Philadelphia.

STARTING AT 4 O'CLOCK.

Court No. 1—Manuel Alonso, Spain, vs. Jacques Brugnon, France.

Court No. 2—Vincent Richards, Yonkers, vs. Francis T. Hunter, New Rochelle.

Special to The New York Times.

PHILADELPHIA, Sept. 11.—Vincent Richards of Yonkers settled an old score today when he defeated Harvey Snodgrass of California in the second round of the National Lawn Tennis Championship at the Germantown Cricket Club. Since his defeat at the hands of the Pacific Coast star in the semi-finals at Newport Richards has looked forward to the day when he could make amends for the setback, the only one on his record for the season. His opportunity came today, and, with a sympathizing gallery of 6,000 spectators looking on, the Yonkers court prodigy gave by far his finest exhibition of tennis since his return from Wimbledon.

Snodgrass went down in three fast, smartly played sets, at 6—1, 6—4, 6—3.

This match vied in holding the interest of the spectators with the five-set battle between Francis T. Hunter of New Rochelle, finalist at Wimbledon this year, and Rene Lacoste, the 17-year-old schoolboy champion of France. After one of the most seesaw affairs ever witnessed in an all-comers tournament, Hunter came through the winner at 1—6, 6—3, 6—2, 1—6, 6—3. He will be opposed to Richards tomorrow in one of the feature matches of the third round.

Lacoste was only one of five foreign players to pass from the tournament during the day. The other four were Pierre Hirsch, of the French Davis Cup team; José Alonso of Spain; Claude M. Butlin, champion of Mexico, who defeated D. E. Kinsey of the Australian Cup team. McInnes went out at the hands of Manuel Alonso of Spain in one of the most crushing defeats of the day. Although there were some who regarded the youthful Antipodean as having an even chance to win, the best he could do was to get two games in three sets.

Alonso in Fine Form.

Alonso, playing amazingly fine tennis, completely swamped him at 6—1, 6—0, 6—1. Only four visiting players were left in the play at the conclusion of the second round. They were, in addition to Alonso, Jacques Brugnon, third member of the French team; F. R. Leighton-Crawford of England, and B. I. C. Norton of South Africa.

The other survivors are Tilden, Johnston, Carl Fischer, of Philadelphia, intercollegiate champion; R. N. Norris Williams 2d, Leonard Beekman and Stanley Pearson, of Philadelphia; Robert and Howard Kinsey, of California; Dr. George King of New York; Frank T. Anderson of Brooklyn, and Richards and Hunter.

Tomorrow's matches will find Tilden opposed to Fischer, Johnston to Howard Kinsey, Williams to Crawford, Alonso to Brugnon, Norton to Beekman, King to Anderson, and Robert Kinsey to Pearson.

Tilden romped through to victory today against Cedric Major of New York. The champion was thoroughly in the mood to play his best tennis and delighted the gallery with the brilliance of his stroking. When it set himself to it was on the ball with his forehand drives, the spheres flashed through the opposite court with the speed of a rifle bullet.

Tilden did not slacken his pace, but showed his best wares throughout the three sets. Major did his best to make it interesting, and, although the match was one-sided, he gave the champion enough opposition to make it possible for him to rise to brilliant heights.

Johnston, after dropping the first two games to José Alonso, steadied and took five in a row and captured the opening set at 6—2. Alonso never threatened after that, but throughout the match he kept his opponent working at a fast clip and brought off any number of spectacular shots, mostly overhead, that won the applause of the gallery. Johnston's forehand drives were going into the net repeatedly at the outset, and when he lost the first two games, both of which went to deuce, it seemed that he was going to have another affair, similar to the one on which he lost to Anderson in the Davis Cup matches. But once he found himself the Californian's ground strokes were beautiful to watch. Taking the ball shoulder high, Johnston whipped it back across the net with such speed, both across court and straight down the line, that Alonso could only make futile stabs at it.

Norton Fumbles Near.

Norton won in easier fashion than was anticipated from Philip Neer of Stanford. Neer kept the British star working and performed in clever fashion at the net, but he could make no headway against the speeding strokes of Norton, who found the narrowest openings with his backhand crossing shots. King advanced at the expense of a fellow New York player, Herbert L. Bowman, so did Anderson. The Brooklyn youth eliminated Henry H. Beasford. Both of the matches were decided in straight sets.

The match between Richards and Snodgrass started out at a fast clip, with both players at their best from the moment play was called by the umpire, Harry S. Walsh. Snodgrass looked so good in winning the first game that it looked as though Richards would have to make a desperate fight to prevent a repetition of his defeat at Newport. The Californian had tremendous pace on his ground strokes and his volleying was the last word in decisiveness, but soon hopes that he may have had of victory were shortly dispelled. Beginning with the second game, Richards got the situation in hand, and from then on there was little doubt about the outcome.

Seldom has the Yonkers youth been known to fight so tenaciously for the points as he did in this match. The best that Snodgrass sent over was seldom good enough to score on. Richards raced all over the court, making gets of the most difficult character and frequently seized the Californian on the return. There was snap in every stroke that the Yonkers youth made. His service was much more effective than usual, his control over his ground notionably improved and, although he missed a number of overhead shots on attempts to kill Snodgrass's well placed lobs, his work at close quarters was of its customarily decisive character.

Snodgrass contributed to his defeat by dubbing any number of shots that he should have made. Several of them were made when he had the whole court before him for an easy point. But, had he made these shots, the outcome would not have been very much different from what it was. It was a different Richards that he faced today from the one he defeated at Newport, a Richards eager to set himself right in the eyes of the tennis world, keenly alert, thoroughly on edge and in a fighting mood.

From the manner in which Lacoste ran through the first set against Hunter it looked as though the third round would find the 17-year-old French schoolboy opposed to the 20-year-old Richards. Lacoste was playing vastly over brilliantly, outplacing Hunter and far outsteadying him. The New Rochelle man would have defeated himself on errors, so atrocious was his control. His forehand drives invariably went into the net or outside the lines and he dubbed volleys and overhead shots with persistency. Hunter was never content to go anything but maul the ball and the errors piled up in monotonous fashion.

The American player found himself in the second set and it was now his turn to dominate the play for two sets. Lacoste was as completely outclassed as the other had been in the first, for Hunter's drives raked his court, and when they did not go for aces the New Rochelle man was quickly up to the net to finish off the returns in the most conclusive manner.

Tide Turns Again.

The tide turned again in the fourth set, which was a repetition of the first. Hunter lapsed into the error making that had marked his play at the outset, while Lacoste delighted the stands with his brilliant passing shots and fine recoveries. After dropping the frame at 6—1, Hunter came back in the fifth and played his best again, running into a lead of 4—1. Lacoste made a fine effort to stave off defeat, but he could not match the brand of tennis Hunter was playing.

Some of the most brilliant rallies of the match came in this last set as the two players extended themselves to their greatest heights. With the score at 5—3, Lacoste led at 40—15 in the ninth on Hunter's service. Had he taken the next point he would have had a good chance to even the score at 5-all, but Hunter, realizing the danger, aroused himself, and with an impressive exhibition of smashing, took the next four points in a row, and a few minutes later the umpire, J. C. Harris, called "game set and match" for Hunter.

The summaries:

Second Round—William T. Tilden defeated Cedric Major, 6—2, 6—0, 6—0; Carl Fischer defeated Hillett H. Simon, 6—1, 6—3, 6—4; Jacques Brugnon defeated Wray D. Brown, 6—3, 6—2, 6—1; Manuel Alonso defeated I. D. McInnes, 6—1, 6—0, 6—1; R. Norris Williams 2d won from Claude M. Butler by default; F. R. Leighton-Crawford defeated Walter Westbrook, 6—0, 6—4, 5—7, 6—0, 6—1; Leonard Beekman defeated Sydney Thayer Jr., 6—2, 6—4, 6—3; B. I. C. Norton defeated Philip Neer, 6—1, 6—2, 6—3; William M. Johnston defeated Jose Alonso, 6—4, 6—3, 6—1; Howard Kinsey defeated Frederick Mercur, 6—3, 6—4, 5—7; Dr. George King defeated Herbert L. Bowman, 6—3, 6—0, 6—3; Frank T. Anderson defeated Henry Bassford, 6—0, 7—5, 6—2; Vincent Richards defeated Harvey Snodgrass, 6—1, 6—4, 6—3; Francis T. Hunter defeated René Lacoste, 1—6, 6—3, 6—2, 1—6, 6—3; Robert Kinsey defeated Pierre Hirsch, 6—1, 6—1, 6—3; Stanley Pearson defeated W. W. Ingraham, 6—3, 6—1, 6—3.

MISS SCHARMAN WINS IN TENNIS TOURNEY

Defeats Mrs. Batchelor in Middle States Play, 6—0, 6—0—Mrs. Mallory Scores.

Special to The New York Times.

PHILADELPHIA, Sept. 11. — Mrs. Molla Mallory of New York continued to sweep through the women's Middle States Tennis Championship today at the Philadelphia Cricket Club when she defeated Mrs. David Stern in her second match at 6—1, 6—0. Miss Lilian Scharman of Brooklyn won her second straight match at love, defeating Mrs. Bronson Batchelor at 6—0, 6—0. Other winners of the day were Miss Eleanor Goss of New York, Miss Leslie Bancroft of Boston, and Miss Martha Bayard of Short Hill, N. J.

Two players advanced by default in the Girls' National Championship. Miss Genevieve Fox of New York and her sister, Constance, gained their third round brackets without lifting a racquet. Miss Helen Hooker of Greenwich was an easy winner over Miss Frieda Scharman of Brooklyn at 6—0, 6—1.

The summaries:

WOMEN'S CHAMPIONSHIP.

Third Round—Miss Edith Sigourney defeated Mrs. Frederick Lord, 6—2, 6—1; Miss Martha Bayard defeated Miss Katherine Gardner, 6—0, 6—1; Miss Molly Thayer defeated Mrs. M. B. Hunt, 6—0, 6—0; Miss Eleanor Goss defeated Miss Helen Hooker, 6—4, 6—1; Miss Ann Townsend defeated Miss Penelope Anderson, 6—4, 2—6, 6—1; Miss Leslie Bancroft defeated Miss Dixon, 6—4, 6—2; Miss Lilian Scharman defeated Mrs. Bronson Batchelor, 6—0, 6—0; Mrs. Molla Mallory defeated Mrs. David Stern, 6—1, 6—0.

Doubles. First Round—Mrs. Martha Bayard and Miss Katherine Gardner defeated Mrs. B. Hunt and Mrs. Robert Lord, 6—3, 6—3; Miss Ann Townsend and Miss Phyllis Walsh won from Miss Shoemaker and partner by default; Miss Penelope Anderson and Miss Warren defeated Miss Hazelton and Miss Strawbridge, 6—1, 6—1; Mrs. Molla Mallory and Miss Leslie Bancroft won from Miss Kier and partner by default; Miss Weiner and Miss Green defeated Mrs. Bronson Batchelor and Mrs. A. V. Duncan, 6—1, 3—6, 6—4.

GIRLS' CHAMPIONSHIP.

First Round—Miss Helen Potter defeated Miss Eleanore Tompkins, 6—1, 6—1; Miss Alice Francis defeated Miss Charlotte Conlin, 6—1, 6—0.

Second Round—Miss Constance Fox won from Miss Elizabeth Bodine by default; Miss Genevieve Fox won from Miss Martha Pease by default; Miss Helen Hooker defeated Miss Frieda Scharman, 6—0, 6—1; Miss Eleanor Colahan defeated Miss Alice Oswald, 6—4, 6—7, 6—1; Miss Helen Potter won from Miss Helen Whitman by default.

Doubles. First Round—Miss Sarah Hooton and Miss Hooker defeated Miss Tompkins and Frieda Scharman, 6—3, 6—2.

FORDHAM VETERANS BACK.

Captain and Mainstays of 1922 Eleven Report to Gargan.

Captain Lou Healey joined Coach Gargan's squad of Fordham football candidates yesterday afternoon, making the total of returned veterans fourteen. With Healey came Jack Garrity, who played end in the closing games of the past season and who should qualify for one of the wing positions this year. Fallon and Smead, linesmen for the past three years, returned this afternoon, completing the list of veterans who will form the nucleus for the 1923 team.

Byrne, quarterback, and Fallasey, tackle, both Fordham prep men last year, also reported to the head coach. Gargan sent his team through calisthenics and had them divided into forwards passing groups. Myers and Woerner being especially proficient at passing. This afternoon the squad will tackle the dummy for the first time.

HAUGHTON STARTS WORK AT COLUMBIA

Closely Inspects Squad of Fifty as Candidates Go Through First Drill.

NEW COACH JOINS STAFF

Philbin, Former Harvard Star, Will Supervise the Centres—No Blackboard Instruction Yet.

Fifty football hopefuls of assorted sizes reported to Coach Percy D. Haughton at Baker Field yesterday and started the wheels agoing in Columbia's new gridiron season. The number was ten less than the head coach had looked for, but if he was disappointed over the size, huskiness or talent of the squad he gave no sign of it. Asked what he thought of the candidates after a day's inspection, Haughton replied that he "had no thought."

"It's too early yet," he said. "I can't tell anything in one day. I don't even know the names of most of the men, but give me a few days more and I'll have a better line on things."

Haughton's first day at Columbia—barring the informal days of last Spring—was a busy one. He was on the go from morning to night—looking over the candidates as they came on the field, getting his coaching staff together, supervising a morning and afternoon workout, inspecting the new locker building and the redecorated manor house and other features of the new Baker Field, posing for photographers, talking with a million officials, visitors and newspaper men, and taking on his shoulders the endless details of training and coaching that go with the first day of the football season.

Six of his assistant coaches were on hand, the only absentee being John C. Depler, former star centre at the University of Illinois, who will be the coach of the second team at Baker Field. Depler, it was said, underwent a slight operation for an infection in his ear yesterday and may not be on hand for several days.

Bill Cook Assists.

Counteracting this loss was the addition of Phil Philbin, Harvard centre several years ago, to the staff. He was not on the list of assistants announced some days ago, but Haughton has added him to his council of war and he will coach the centres. Bill Cook, the freshman coach, helped yesterday and will continue doing so until his own squad reports at South Field on Oct. 1.

The morning practice began shortly after 10 o'clock with a talk by Haughton to all the players, who sat on the grass in a circle around the coach. Following this the fifty candidates were divided into squads according to their positions. Billy Murray had six quarterbacks under his wing, Roscoe Fitts twelve halfbacks, Charles Crowley fourteen ends, and Dr. Paul Withington, Douglas Lawson and Phil Philbin collaborated in taking charge of all the linemen—four centres, six guards and eight tackles.

Haughton, dressed in a moleskins, a heavy white shirt and a dark cap that he later discarded, moved from group to group, watching all of them in turn but rarely uttering any comment either to the assistant coach or the players. One of the first innovations he introduced at Baker Field was to have a manager as assistant manager is to accompany him around the field, taking notes of ideas, comments and criticisms that "P. D." wouldn't entrust to his memory for use later on.

The workout was nothing more than a "conditioning exercise," as Haughton put it, designed to work the stiffness out of arms and legs and backs. The halfbacks and quarterbacks contented themselves with passing the ball and then varied this with a drill in shifting the ball from one arm to another. The linemen squatted on all fours, then practiced crouching and ended up with "duck walking" to strengthen legs and back. Under Billy Murray, the quarterbacks first passed the ball among themselves, then tried running, dodging and stiff-arming, ending up with an exercise in taking the ball from centre and passing it to the halfbacks. In this drill the centres were handed over to Philbin for a session in short passing to the quarterback. All the squads finished up with a drill in falling on the ball, and then ran two laps around the field and called it a morning.

The first workouts will be only to get the men into condition, said Haughton. "Only a few of them have reported in shape to jump into the practices, and for several days we will have to go slow. After that we'll progress faster, taking up the fundamentals in detail and starting on a little tackling of the dummy. As soon as I know what's what I'll begin on the blackboard work, but that is still a few days away."

Three of the four varsity regulars available reported yesterday. Captain Walter Koppisch and Andy Myers and Tillhonen were on hand, the pole absentee being Franklin Brodil, crew captain last season and regular centre and tackle. Waider, first-string varsity guard in 1921, was on the sidelines in street clothes and will not report until this morning. He was not on the squad last year. In all about a dozen candidates did not make an appearance yesterday, and when Haughton finally gets these enrolled he will have a squad of more than sixty.

Half in Manor House.

About thirty-five of this number will be accommodated in the Manor House, where sleeping rooms have been provided. The entire squad will eat at the training table in the same building.

Haughton was loud in his praises of the changes that have been made in Baker Field. When he first saw it last Spring it was a wilderness of trees and rocks, but yesterday a beautifully sodded field had been laid out on the upper level near the Manor House and on a lower level to the west another field, surrounded by stands capable of seating 16,000, was ready. This second gridiron will be saved for the actual games, but Haughton indicated that he will use it for punters.

Besides this, filling is being done to the north of the second gridiron and as the ground is leveled sod will be laid, providing still a third field if Haughton finds that he will need it. The tackling dummy will be set up on a small plot of grass near yesterday's practice gridiron.

The players who reported yesterday were as follows:

Backs—Captain Koppisch, Donaldson, Kristal, Kirchberger, Van Broeklin, Hogan, Hammon, Hardy, Sprague, Birch, Jager and Spitzer.

Quarterbacks—Pease, Heinselman, Bachevarris, Baldwin, McAvoy, McGreary and Nicoll.

Centres — Jackson, Schmidtlein, Stocking and Rozmasr.

Tackles — Offerman, Cunningham, Lamb, Smeltzer and Wilbur.

Guards—Schopp, Sohst, Callahan, Flagg, Gordon and Allaire.

Ends—Bodenbender, Myers, Tillhonen, Wagner, Neale, Mound, Manning, Campbell, Ferris, Broderick, Johnson, Bryan, Russell and Smith.

PLEBE ELEVENS MAY PLAY.

Navy Wants to Meet Army at the Polo Grounds on Nov. 24.

Special to The New York Times.

ANNAPOLIS, Md., Sept. 11.—A football game between the plebe elevens of the Navy and the Military Academy is favored here and it is possible that it will be played as a preliminary to the big service contest at the New York City Polo Grounds on Nov. 24.

If this is impracticable some other date will be selected if the Military Academy authorities are willing to play the game. More attention than ever is being paid to plebe sports since the one-year residence rule went into effect at the Naval Academy. Schedules in all branches of sports will be strengthened. The football schedule for the coming season is filling up rapidly.

Special Trains to Be Run To Army Polo Match Today

Special trains will run from the Long Island side of Pennsylvania Station today for the first game between Great Britain and the United States for the world's military polo championship at the Meadow Brook Club, Westbury, L. I. The trains will leave for the scene of the match between 2 and 3:40 P. M. as they are filled and will carry the spectators directly to the grounds, skirting one hour for unloading. The contest will start at 4 o'clock. Tickets will be sold at the field, the prices for grand stand seats being $3 each and for general admission $5 each. Parking facilities have been arranged for parties motoring to the scene of the event. The seating capacity of the stands at International Field is 13,000.

INDIA TIGERS WIN IN POLO TOURNEY

Advance in International Event by Eliminating Meadow Brook Four, 9 to 7.

Special to The New York Times.

PHILADELPHIA, Sept. 11.—The Meadow Brook polo team was today eliminated from the international polo tournament at the Philadelphia Country Club by the India Tigers, who defeated them by the score of 9 goals to 7. The victory advanced the India four to the second place in the tournament.

Meadow Brook, without Rodman Wanamaker 2d, who was injured at Narragansett recently, when four bones in his ankle were broken, did not show as good team play and the Tigers managed to score one more goal than the losing team. The Indians counted eight times to seven for Meadow Brook, while one goal was allotted to the Tigers by handicap. One of the goals accredited to the Tigers also was made on a free kick.

Dr. Richards, who played at No. 1 in place of Wanamaker, is the Lee Meadows of polo, wearing spectacles while in the game.

The Tigers got off to a big lead in the first half of the match, which was featured by brilliant riding. Devereaux Milburn turned back many assaults on the Meadow Brook goal, but the Indians managed to score their eight goals in the first five periods.

In the last three chukkers Meadow Brook's defense was at its best. The Indians were blanked without a score, while J. Watson Webb counted three times in the last three periods. The ball was seldom in Meadow Brook's territory in these periods, while it was not until the final chukker that the Indians had any chance to score again, but Milburn's defense prevented a count.

Major Jaswant Singh was the hero of the game for the foreigners. He tallied five of the eight goals for the visitors and his riding was perfect. J. Watson Webb scored five times for Meadow Brook, while Fred von Stade accounted for the other goals.

The line-up:

INDIA TIGERS (9).	Hcp.	MEADOW BR'K (7).	Hcp.
No. 1—Maj. Jaswant Singh	8	No. 1—Dr. John D. Richards	2
No. 2—Capt. Grif-fiths	4	No. 2—F. C. Von Stade	6
No. 3—Maj. E. J. Atkinson	3	No. 3—J. Watson Webb	10
Back—Col. Jasindar Singh	5	Back—Devereaux Milburn	10
Total	28	Total	26

Goals—India Tigers: Jaswant Singh 5, Major Atkinson 2, Captain Griffiths 1, by handicap 1; total 9. Meadow Brook: Webb 5, Von Stade 2.

Referee—Colonel R. E. Strawbridge. Timekeeper and scorer—W. H. Recab. Time of chukkers—7½ minutes each.

FORTY CANDIDATES REPORT TO THORP

N. Y. U. Coach Is Cheered by Large Number of Veterans Out for Football Eleven.

Forty men answered the call of Coach Tom Thorp for the first preliminary football practice at New York University yesterday afternoon. These constituted only the advance guard and a squad of seventy-five men is expected to go on the annual pilgrimage to Fort Slocum, where the Violet will again do its preliminary training, starting in tomorrow. The men will remain until Sept. 24, the date for the opening of school.

Thorp, assisted by Bill McCarthy, Jack Weinheimer and Trainer Von Elling, devoted most of his energies yesterday to curbing the enthusiasm of the Violet candidates, and the first day's practice was limited largely to kicking and going down the field under points. One of the most cheerful features of the day from Thorp's viewpoint was the number of veterans out in uniform. Last year's team, one of the most successful in the history of New York University, was composed largely of second and third year men. Most of these were out in uniform yesterday, some of them noticeably increased in brawn by their year of development.

Although most of last year's regulars are out for their old positions there are three important vacancies to be filled. One of these is at centre, made vacant by the graduation of Alec Feyer, last year's captain. Weatherbee, fullback, and Theron, star right end, were also lost through graduation. It is possible that Coach Thorp will give Captain Dave Schwarz a try at the centre at the time. Schwarz has played a great game at quarter for the last two years, his team for two years, but has an ambition to move into the position made vacant by his predecessor as captain.

Among the veterans who applied for uniforms yesterday were Captain Schwarz, Mosier, Durner, Hanniford, Farr, Naegle, Berkwit, Doyle, Bonferte, Braunlich, Monahan, Meyers, Dregoff, O'Toole, Rosenberg, Prain, Jablonca, Mayer, Washington, Carlson, Rockefeller, Land and Rose.

WINS IN VETERANS' TENNIS.

Hawk Defeats Groesbeck in First-Round Match at Philadelphia.

Special to The New York Times.

PHILADELPHIA, Sept. 11.—The National Veterans' Lawn Tennis Championship started today on the courts of the Germantown Cricket Club with the strongest entry that has competed for the title held by Dr. Philip B. Hawk of Philadelphia. Dr. Hawk was an easy winner in the first round, defeating George E. Groesbeck of New York in two sets. A. Wallis Myers of England, regarded as a probable finalist, fell before A. J. Gore of Washington in two easily played sets at 6—2, 6—3.

In one of the best played matches of the day, Elon B. Hooker of Greenwich defeated Miles Charlock of New York at 8—7, 6—3. Fred G. Anderson of Brooklyn was the first to reach the third round. Drawing a bye in the first round, he defeated W. F. Rowland in the second at 6—2, 6—4.

The summaries:

First Round—S. H. Straley won from A. Wallace Marshaw, by default; Charles N. Reed defeated G. A. Searle, 6—2, 6—2; Ben Robinson defeated C. L. Brewer, 6—1, 6—3; Dr. Philip B. Hawk defeated C. Seymour, by default; A. J. Gore defeated A. Wallis Myers, 6—4, 6—3; Dr. Philip D. Clark defeated George E. Groesbeck, 6—3, 6—3; C. Mercer Cox won from C. W. Pike, by default; Herman Johnson defeated F. W. Thomas, 6—1, 6—4; F. F. Hooker defeated Miles Charlock, 6—7, 6—4, 6—4.

Second Round—Fred G. Anderson defeated W. F. Roland, 6—2, 6—4.

SPECIAL TRAINS TO RUN TO ARMY POLO MATCH TODAY

Special trains will run from the Long Island side of Pennsylvania Station today for the first game between Great Britain and the United States for the world's military polo championship at the Meadow Brook Club, Westbury, L. I. The trains will leave for the scene of the match between 2 and 3:40 P. M. as they are filled and will carry the spectators directly to the grounds, skirting one hour for unloading. The contest will start at 4 o'clock. Tickets will be sold at the field, the prices for grand stand seats being $3 each and for general admission $5 each. Parking facilities have been arranged for parties motoring to the scene of the event. The seating capacity of the stands at International Field is 13,000.

ARMY POLO FOURS OPEN SERIES TODAY

British and American Teams Will Clash in First Game for World's Military Title.

WEEKS PLANS TO ATTEND

War Department Head and General Officers to Take Part in Ceremonies at Meadow Brook Field.

The inauguration of another international sporting event will be seen today when the army teams from the United States and Great Britain meet in the first game of the series for the world's military polo championship on the historic International Field at the Meadow Brook Club at Westbury, L. I. The event will be the outstanding polo feature of the year. It is proposed that the matches will be played annually, with the scene of the contest alternating between the two nations.

The War Departments of both countries have taken up the idea of the contest with great enthusiasm. General Pershing has appointed Major General Robert Lee Bullard, himself a great polo player for many years, as manager of the American four, while the Earl of Cavan, Commander-in-Chief of the British Armies, has placed Lieutenant General Sir Bertvoir de Lisle at the head of the invading combination. General de Lisle's record covers many years of polo both in India and in England and he has long been known as a team leader and organizer. His book on polo has been accepted as an authority on the game for many years.

The players who will take part in the contests are the leading performers in the army of each nation. The British four, Colonel T. P. Melville of the Seventeenth-Twenty-first Lancers, who is rated as one of the best forwards playing in England today; Major F. R. Burnaby, who has played in this country before as a member of the Eastcott team; Major E. G. Atkinson, who was born in India and has been brought over from the Tigers of that country to replace Major V. K. Lockett, who will be unable to play because of an injured ankle. The fourth member of the British combination will be either Lieutenant J. S. Leaf or Lieutenant W. J. McCreery, two brilliant young players from England.

The Americans will be led by Lieut. Col. Lewis Brown of the cavalry, who captained the team when it won the National Junior championship in 1921 and successfully defended the title this year at Narragansett Pier. The other members of the combination will be Major A. H. Wilson of the cavalry, Major Louis Beard of the Quartermaster Corps and Major R. K. Herr of the cavalry. These players are too well known in polo circles in this country to need any introduction. It is the same combination which won the junior title, with the exception of Major Herr, who has replaced Major W. W. Erwin in the line-up.

The matches will probably result in the old story of individual prowess against a smooth-working machine. The British four, as individuals, rate far above the American players on the handicap list, their aggregate being over thirty goals, while the Americans total only nineteen. However, it is on their ability to work together with great coordination and their fame for coming from behind under seemingly unsurmountable odds that the representatives of this country are counting for a victory. The British team has been handicapped by injuries since its arrival in this country and the late arrival of their ponies also prevented them from being able to get in very much practice as a unit.

In the coming series the players will use mounts which belong to their respective armies or are the actual property of the officers themselves. In the matter of ponies there appears to be no choice, both strings being composed of some of the best mounts in the country.

The game today will start at 4 o'clock, but it will be preceded by a parade of the ponies and other ceremonies. Many officials of high rank will be present, including Secretary of War Weeks and six general officers of the army. The series has attracted enthusiasm in military and polo circles on both sides of the Atlantic, and the result of the first game will be watched with interest by the followers of the game.

The probable line-up follows:

UNITED STATES.		GREAT BRITAIN.	
No. 1—Major A. H. Wilson.		No. 1—Lt. Col. T. P. Melville.	
No. 2—Major L. Beard.		No. 2—Lt. J. S. Leaf or Lt. W. J. McCreery.	
No. 3—Lt. Col. Lewis Brown.		No. 3—Major E. G. Atkinson.	
Back—Major R. K. Herr.		Back—Major F. R. Burnaby.	

Referee—Harry Payne Whitney.

COLGATE VETERAN HURT.

Welsh, Star Guard, Out for Month With a Pulled Tendon.

Special to The New York Times.

HAMILTON, N. Y., Sept. 11.—The Colgate squad suffered the first severe loss of the season when it was announced today that Jim Welsh of Malden, Mass., star guard for three years, had pulled a tendon in practice and would be out for a month. Joe Brax, tackle, twisted his knee badly and will be unable to play for a week at least.

Best & Co.
Established 1879
Fall Shipments weekly of Whitehall
LONDON-MADE Clothing for Men Exclusive with us
4-pc Golf Suits 47.00 up
Lounge Suits 62.00 up
Fall Top Coats 46.00 up
Ulsters 62.00 up
5th Ave. at 35th St., N. Y.

Kennedy 11 to 17 Cortlandt St.
Madras Shirts

A splendid assortment of Patterns
$1.65
THE USUAL 1.50 GRADE
Fine Percale Shirts
$1.35
Athletic Unionsuits 95c
Balbriggan Shirts & Drawers 95c per garment

Tennis Recovery Develops Into Home Run for Richards

Special to the New York Times.

PHILADELPHIA, Sept. 11.—Vincent Richards united baseball with tennis today in the National Lawn Tennis championship at the Germantown Cricket Club. During one of the rallies in his match with Harvey Snodgrass, the Yonkers youth rushed at full speed to the net to make a difficult recovery. Unable to stop himself, after sending the ball back safely, he continued on the run past the net, down the side line on his opponent's side of the court, then around the base line and back up the other side of the net to his own base line, completing the circuit of the playing surface, as he finally came to a halt, amid great laughter from the stands, a voice called out "home run."

Special Trains to Be Run To Army Polo Match Today

Special trains will run from the Long Island side of Pennsylvania Station today for the first game between Great Britain and the United States for the world's military polo championship at the Meadow Brook Club, Westbury, L. I. The trains will leave for the scene of the match between 2 and 3:40 P. M. as they are filled and will carry the spectators directly to the grounds, skirting one hour for unloading. The contest will start at 4 o'clock. Tickets will be sold at the field, the prices for grand stand seats being $3 each and for general admission $5 each. Parking facilities have been arranged for parties motoring to the scene of the event. The seating capacity of the stands at International Field is 13,000.

SNARE LEADS FIELD IN VETERANS' GOLF

Garden City Player With a 78 Is After U. S. Seniors' Title for Second Time.

TITLEHOLDER IS PRESSED

Cooke and Truesdell Three Strokes Behind in First Round—To Decide Winner Friday.

Special to The New York Times.

RYE, N. Y., Sept. 11.—The "old boys" of the links today began their annual demonstration of the fact that in spite of the rush of youth golf is still not exclusively a young man's game. The members of the United States Seniors' Golf Association, starting off their yearly tournament over the Apawamis course, proved conclusively by their deeds that age has nothing to do with ability to play, and many of them who were old enough to be in Class A, restricted to men 75 years and over, turned in scores that compared well, indeed, with some registered by the members of the younger generation.

There was, for instance, Horace L. Hotchkiss of Apawamis, who conceived the idea of a yearly championship for golfers who, instead of the vigors of the usual journey, are still able to travel around the eighteen-hole circuit in low figures. Mr. Hotchkiss is 81 years of age, and yet the score he turned in totaled only 112, and that with an eleven at the short eighth hole, where he got into a sand trap and counted seven strokes before he succeeded in disdodging the stubborn ball.

Practically 200 players, representing all walks of life and coming from all sections of the country for this event of events, teed off on the opening day today. And with only a few exceptions all of them turned in cards.

The play today was 18 holes and this will be followed by another 18-hole test tomorrow, when the two days' totals will begin to shed some light on the question of who is to be the 1923 champion. The second half of the field will play on Thursday and Friday and the title will be bestowed upon the player having the low gross for the 36 holes.

If today is any indication of his feelings in the matter it would appear as if Frederick Snare of Garden City had deep designs on retaining the title which he won a year ago. Today he led the field with a score of seventy-eight, only seven over par. This gave him a margin of three strokes over his nearest rivals for the low gross honors—Charles D. Cooke of Arcola and W. E. Truesdell of Garden City, the latter a former titleholder himself.

The low net leader for the time being is John McGoey of Wykagyl, who, although rated as a 26-handicap player by the Seniors Committee, went around the course in frisky fashion today, his card being forty-three out and forty-four in for a total of eighty-seven.

The cards of the three low gross leaders are with par:

Out—										
Par	4	4	4	5	3	4	4	5	5	38
Snare	4	4	4	5	3	4	4	5	4	37
Truesdell	5	5	4	5	3	4	4	5	4	39
Cooke	5	5	5	4	3	5	5	7	5	44
In—										
Par	4	4	3	4	5	4	3	5	4	36—74
Snare	4	4	3	4	5	4	3	5	5	37—74
Truesdell	4	4	3	4	5	4	3	5	4	36—75
Cooke	4	4	4	4	5	5	4	5	4	39—83

The scores and classes of the players follow:

John McGoey, Wykagyl (C)	37	50	87
Dr. Charles Bustle, C. C. (D)	39	48	87
J. C. Head, Oakmont (C)	38	44	82
D. L. Robertson, Siena Polis (C)	41	39	80
J. J. Blackmore, Dunwoodie (C)	36	44	80
M. F. Richardson, Philadelphia (D)	37	43	80
G. E. Tarbell, West Biltmore (C)	34	46	80
John A. Campbell, Trenton (C)	39	39	78
Henry W. Jessup, Garden City (E)	34	44	78
W. J. Wagner, Arcola (E)	36	42	78
Seion C. Kelley, Woodway (C)	36	42	78
Daniel P. Morse, Huntington (B)	37	41	78
F. A. Wright, Oakmont (C)	35	43	78
W. B. Henderson, Brookline (E)	42	36	78
E. T. Tefft, Springfield (D)	34	40	74
Thomas F. Kirby, Apawamis (A)	37	37	74
John E. Pushee, Bass Rum (C)	38	36	74
Thomas H. Gray, Woodland (A)	36	38	74
L. E. McCoy, Glen Ridge (D)	37	38	74
Eugene Valentine, Wykagyl (E)	36	42	74
J. J. O'Donohue Jr., Apawamis (D)	36	39	75
Fred A. C. Baker, Essex Co. (D)	38	38	76
James R. Marshall, Arcola (D)	37	39	76
Andrew Baxter, Wykagyl (B)	36	39	75
William Gelatly, Essex Co. (D)	39	36	75
A. S. Bleak, Buffalo C. C. (D)	39	36	75
A. C. Piddington, Canoe Brook (D)	39	36	75
James Clarke, Apawamis (B)	36	39	75
J. R. Gilkeson, Worcester (A)	37	37	74
Edwin Shuttleworth, Oakland (B)	38	37	75
Dr. Leander Twitchell (A)	39	37	76
Joseph Chamberlin, Hackensack (D)	39	36	75
Brent Arnold, Cincinnati (A)	39	36	75
C. E. Finley, Oakland (D)	39	36	75
E. W. Parker, Overbrook (D)	37	38	75
William E. Reed, Cohasset (B)	39	36	75
Wood McKee, North Jersey (E)	38	38	76
G. W. Statsell, Accomack (C)	38	38	76
E. E. Cole, Oakmont (D)

The New York Times

"All the News That's Fit to Print"

Published Every Day in the Year by THE NEW YORK TIMES COMPANY.

ADOLPH S. OCHS, Publisher and President
B. C. FRANCK, Secretary.

OFFICES: [TELEPHONE BRYANT 1000].
TIMES BUILDING.....Times Square
TIMES ANNEX..144 St. cor. of Broadway
DOWNTOWN.....7 Dodsworth Street
WALL STREET.....165 Broadway
HARLEM.....237 West 125th Street
BROOKLYN.....506 Washington Street
BRONX.....3,314 Third Avenue
FORDHAM.....11 East Fordham Road

WASHINGTON.....717 Albee Building, Subscriptions and Advertising, 1,418 New York Av. N. W.
BOSTON.....120 Boylston Street
CHICAGO.....1,624 Tribune Building
ST. LOUIS.....451 Globe-Democrat Building
DETROIT.....759-6 Ford Building
SAN FRANCISCO.....742 Market Street
LOS ANGELES.....11 Times Building
LONDON, 3,414 Queen Victoria Street, E. C. 4. Advertising, 93-94 Chancery Lane and 155 Pall Mall.
PARIS.....16 Rue de la Paix
ROME.....Palazzo Ginnetti, Corso Umberto 481
BERLIN.....11 Taubenstrasse W. 8.
CAIRO.....Egyptian Gazette Building
BUENOS AIRES.....Avenida de Mayo-666

SUBSCRIPTION RATES
(Entered as second-class mail matter.)
Two cents copy Greater New York. Three Cents within 400 miles; Four Cents elsewhere. Sunday, Five Cents Manhattan, Bronx, Brooklyn; Ten Cents elsewhere.

By Mail, Out of Town.	One Year.	Six Mos.	One Mo.
*Daily and Sunday	$12.00	$6.00	$1.00
†Daily only	10.00	5.00	.85
Sunday only	4.00	2.00	.45
Sunday only, Canada	6.00	3.25	.55

*One week, 25c. †One week, 20c.

Foreign Rates

Daily and Sunday	$26.00	$13.50	$2.40
Daily only	17.40	9.70	1.45
Sunday only	9.75	5.12	.80

Binder, Please Section, for 26 issues, $2.50

AUXILIARY PUBLICATIONS

ANNALIST (Monday); per year, $3; Canada, $3.50; other countries, $4. Binder, 26 issues, $1.50.
THE NEW YORK TIMES BOOK REVIEW AND MAGAZINE (Weekly), per year, $1; Canada, $1.50; other countries, $2. Binder, 53 issues, $1.50.
TIMES MID-WEEK PICTORIAL (Thursday), one year, $1; Canada, $1.50; other countries, $4.50. Binder, 53 issues, ¼ leather, $2.50; cloth, $1.50.
CURRENT HISTORY MAGAZINE, 1 yr., 13 issues, $3; Canada, $3 (foreign, $4). Per copy, 25c.
THE NEW YORK TIMES INDEX (Quarterly), full cloth, per copy, $12; per year, $48.
TIMES WAR VOLUMES—20 volumes—Illustrated—cloth, $50; ½ leather, $65; full leather, $75.
HISTORY OF THE NEW YORK TIMES—1851-1921. U. S. and Canada, cloth, $3; paper, 50 cents. Foreign, cloth, $3.25; paper, 45 cents.

The Associated Press is exclusively entitled to the use for republication of all news dispatches credited to it, or not otherwise credited in this paper, and also the local news of spontaneous origin published herein. All rights of republication of all other matter herein are also reserved.

NEW YORK, WEDNESDAY, SEPT. 12, 1923.

FOR A SETTLEMENT IN THE RUHR.

That Germany was preparing direct proposals to France, with a view to settling the reparations deadlock, has been evident for some time past; the stage of negotiation is now evidently at hand. It had been intimated in the cables that no German Ministry could politically survive surrender on "passive resistance"; there had even been intimations that the life of a Chancellor making such proposals would be in danger. But the existing situation is one in which even the German diehards must make their choice of evils.

As reported by the latest Reichsbank statement, the paper currency, already exceeding a hundred trillion marks, had been doubled in a week. Prices rushed up equivalently, but the rise no longer had the stimulating effect on consumers' purchases and trade activity which it produced a year ago. On the contrary, all signs indicated that a stage of inflation had been reached, as it always is reached in such experiments, at which the conducting of trade in the face of the crazily fluctuating paper values was becoming impossible. Reduction of output and increase of unemployment have already become a social as well as an economic problem. If settlement in the Ruhr would avert the worst consequences, the Government could certainly not afford to refuse to act.

Such a settlement might affect Germany's economic problem in two ways. In the first place, passive resistance has necessitated immense governmental expenditure to support the working population of the Ruhr during the period of non-production. This of itself involved currency inflation on a large scale and an increasing public deficit. Aside from that aspect of the matter, the industrial and political complications were such as to throw the machinery of German industry completely out of gear. No one supposes that settlement on the basis of return to reparation payments on the scale of 1922 is practicable. But a compromise, based on a reasonable moratorium in such payments, might give at least the opportunity for fiscal reform and trade recovery.

The first question then will be, on what proposal Germany and France can come to terms. At the Paris conference in January, both France and England agreed on the principle of reducing total reparation payments to 50,000,000,000 marks. Both agreed on requiring supervision and partial direct control of German Government finance by the Allies. Both conceded a moratorium on full reparation payments, though England proposed four years and France only two. France also stipulating continued payments in kind and direct allied supervision of the collection of certain German taxes, as a guarantee of performance of Germany's part in the agreement both before and after the moratorium. The crux of the coming negotiations between Germany and France will be partly the sum total of the reparations, but chiefly the question of guarantees.

What has thus far been disclosed regarding the German proposals is not sufficiently explicit to judge of the probability of their acceptance. An offer to pledge public and private property, to give a "lien on the economic life of Germany," is vague without a statement of how the lien is to be enforced. It is not clear what reservations Germany will make regarding the sum total which she is capable of paying. As to the pledges, it is to be presumed that some guarantee will be proposed by Germany; otherwise the proposal would be obviously futile. As to the sum total, the suggestion of the Belgian Government's reply to Lord Curzon—that reparations be applied only to "material damage" and therefore not to pensions—provides some evidence of a conciliatory disposition among the Continental allies.

The question what reparation payment would be within the capacity of Germany even after a moratorium, and what would not, is still in reality the central problem. The most that can be said with any confidence is, that the question is likely now to be approached on both sides with a considerably more open mind than hitherto. Germany has learned that heavy payments and burdensome taxes may be more bearable than the economic after-consequences of the present currency inflation; France has learned that exploitation of an unwilling industrial district is bound to be disappointing in its tangible results.

When, along with these considerations, account is taken of the attitude of England and of the present very unfavorable reaction of the German situation on all European finance and industry, it is difficult not to look for a disposition to make reasonable concessions. The Premier of Czechoslovakia, in a personal discussion of the problem after his return in July from a conference with the French and British Governments, predicted that France and Germany would come to terms; that neither the original proposal of Germany nor the original counter-proposal of France would be accepted, but that the final settlement would be a compromise between them.

THE MEANING OF ZR-1.

To the sky-gazing people of New York who saw the beautiful fabric known as ZR-1 moving with the grace of a swan above the city yesterday she seemed to be as light as thistledown. Yet she is 680 feet in length, 78 in diameter, and weighs, without crew, fuel and supplies, 74,360 pounds, or more than thirty-three long tons. The only waves she encounters are invisible, and when they are light no oscillation can be traced by the eye. She is the Leviathan of the air. If the great steamship were running with ZR-1 poised above her stacks, the rivals would appear to be of the same length.

ZR-1 did not make her début here to be a mere spectacle. Her visit was educational. She will show herself in other cities East and West, on both coasts, and at Panama. She will probably make a voyage to the North Pole, for she has a cruising radius of 4,500 miles. Speaking of that enterprise, Rear Admiral MOFFETT has said: "It will be no voyage undertaken in a spirit of bravado. It will have a tremendous military and commercial value." In the end the commercial will turn out to be the greater, no doubt. While ZR-1 was built to be a fleet scout, and some day may carry an Admiral to give his orders by radio to surface ships and aircraft in one of the decisive battles of the world, the claims of commerce on the dirigible will have to be recognized.

So these air-roamings of ZR-1 the length and breadth of America are educational. Capital will not be invested in airship transportation unless captains of industry are shown that the dirigible can be navigated safely for long distances according to schedule. "This ship," said ANTON HEINEN, the German aeronautical expert who has assisted in her construction at Lakehurst, "is going to prove that her type will be safer for transportation than railways." Passengers, he declares, could be carried to Buenos Aires by ZR-1 in five days. It will be done, he believes, in two years. The journey by steamship today takes weeks. "We can travel from here to the Pacific," says Commander WEYERBACHER, "in less than sixty hours without hurrying." That will have to be proved, of course. ZR-1 will not be regarded as an achievement in aeronautics until she shows her paces in winds as well as calms, and functions smoothly. The process of experimenting and tuning up will go on for some time. Before accepting her the Navy Department must be satisfied absolutely that she is not another ZR-2, the dirigible that buckled and caught fire in a test in England in which American officers lost their lives.

ZR-1 should be as airworthy and sound as she looks in flight. Designed by naval engineers from plans based on the model of Zeppelin L-49, which was captured by the French; the framework parts of this first American dirigible were fabricated at the naval aircraft factory in Philadelphia. The assembling was done in the Lakehurst hangar from several thousand pieces of duralumin, all of which were subjected to rigid tests. The best engineering talent in the navy, aided by the most expert workmen, with plenty of time at their disposal, built ZR-1 to be an improvement upon her predecessors, and particularly to satisfy that most searching test of such complicated fabrics, turning in the air as a surface ship does when her helm or wheel is put over. ZR-1 has cost enough to be an engineering triumph, $1,500,000. Those who saw her sailing up the Hudson and about the city yesterday should soon behold the German reparations ship ZR-3, which the United States will acquire upon her arrival from Friedrichshafen. The pair are to form a nucleus for a lighter-than-air division of our naval fleet. It is reported that the German builders have been at great pains to turn out a dirigible superior to the product of the Lakehurst shop, With these two ships in its possession the United States Navy will take the lead in what may be called dreadnoughts of the air, and the nation will be in a fair way to outstrip the rest of the world in commercial airship transportation.

CAPTAIN RANDLES'S CRIME.

Captain PATRICK J. RANDLES said the other day that "a policeman is never surprised at anything." That wasn't quite correct. He must have been very much surprised when he was made "to retire voluntarily." He had been an excellent officer for twenty-seven years. The "neglect of duty" in the famous police liquor-boodle case is shared by other members of the department, some of them his superiors. His real crime was that he gave perfectly frank testimony. He neither equivocated nor forgot nor lied.

The agreeable little incident of police bootlegging, bribery, perjury, is more than two years old. Two detectives told the Captain, he testified, that they had held up a truck loaded with liquor and either demanded or got a bribe of $2,500. The driver asked to be allowed to telephone "to a man named DWYER," who told the detectives that the rum belonged to two Police Inspectors and a Police Captain. RANDLES told the detectives to "make a clean breast of it to Chief Inspector LAHEY." LAHEY, RANDLES and the detectives met, not in the former's office, but in the Pennsylvania Station. The detectives told their tale. After it, LAHEY said, according to RANDLES, that the men "must be crazy or money-mad." LAHEY can't remember this. He denies that the detectives said anything to him about a bribe of $2,500. He held an investigation. The report dealing with such a bagatelle as bootlegging and bribery was burked by the department, but exhumed, to the wrath of the police dignitaries, from the pigeonholes of the Federal District Attorney. LAHEY says that he reported the case to Commissioner ENRIGHT. LAHEY never asked RANDLES to appear before him. Why did RANDLES, then in temporary charge of the Detective Bureau, not suspend the two detectives? "If they were good enough for the Police Commissioner, they were good enough for me."—an unconsciously bitter commentary, now sharply punished.

Sergeant KRUSE, on whose house the Commissioner holds a mortgage and who is now abroad as a reward of virtue, made a delightful "investigation" for that official. He testified before Judge CRAIN that he summoned one of the accused detectives to headquarters. He was to go into the presence chamber of the Commissioner. Man proposes, but the Man of Mystery at the other end of the telephone disposes in these cases of lèse majesté. Besides, KRUSE had sound police principles. He didn't believe the bribery story. A detective heard from the alleged briber, conveniently answering a telephone call, that he didn't want to follow the matter up. The notion of catching the briber seems not to have occurred to this accomplished Sergeant. So nothing was done. The two accused detectives were punished at last by suspension from their duties until a hearing by the department. But the Commissioner knows all about this much ado about a nothing like bribery and the hushing up of bribery. Doubtless he shares the opinion of his dear friend, the Sergeant.

So "PAT RANDLES has got his." Truth-tellers in the department, officials "who don't know enough to shut up," have their lesson. Still, the sewer is wide open. The stench is enormous. The Commissioner is comic when he tries to deaden it with a few flowers, praises by citizens of some worthy individual policemen. There are ruffians on the force, as the news too frequently shows. The great body of it is sound, no doubt. How long can it keep so? How about the heads? A scandalous disregard of duty and worse is attributed by much testimony and corroboration to high officers of the police. Suppression has been tried. Is "the usual bluff" to be tried? Commissioner ENRIGHT is in a situation that craves wary walking. His theory and practice of discipline seem to be peculiar, to say the least.

THE TYPEWRITER'S JUBILEE.

The fiftieth birthday of the typewriter is being celebrated today at Ilion, in Central New York, under the auspices of the Herkimer County Historical Society. Although there had been numerous writing machines patented before 1873, the model which was devised by CHRISTOPHER LATHAM SHOLES and sold by him to the Remington Company was the first really practicable typewriter that was successfully developed. As the inventor was working on one of his models he expressed to a friend his apprehension that "the thing may take for a while, and for a while there may be an active demand for them, but, like any other novelty, it will have its brief day and be thrown aside." Even the Remington people later despaired of popularizing it, despite the fact that it was, as MARK TWAIN called it in 1875, a "curiosity breeding little joker." The author complained that whenever he wrote a letter on it he forthwith received a request to describe the machine and tell what progress he was making with it. To the company he wrote asking them not even to divulge the fact that he owned one, as he did not wish to be bothered with people wanting to know about it.

SHOLES died, forgotten, in 1890, before his invention had become widely used, but when there was no longer any possibility that its day would be brief. MARK TWAIN lived to see the "little joker" become an indispensable factor in modern society. Like the railroad, the telephone and electric lighting, it is now taken for granted. Out of the idea which SHOLES made practicable have also been evolved other devices as remarkable in their way as the original typewriter. Had it not been for the success of this machine it is doubtful if the adding machine would have been so thoroughly developed. The usefulness of the typewriter in making out bills was an incentive for devising a machine that would not only add but divide and do in type the entire writing and figuring of bookkeepers with less effort and greater accuracy than under the old longhand system.

Another invention that owes its perfection to the typewriter is the linotype, which has done so much to facilitate rapid typesetting and printing. The telegraphic typewriting instrument, which prints in capital letters messages sent over the wire, is the latest ingenious device which owes its origin to the development of the typewriter.

No one has estimated how many geese have been saved since the demand for quills grew small, nor how many tons of steel have been diverted from scratchy nibs to skyscrapers as a result of the supplanting of handwriting by typewriting. But if there is merit in saving time, the typewriter will come in for its share of glory. There is already growing up a younger generation unable to make itself clear on paper without a machine. To these people the speed of typewriting is a great boon. They can write five lines in the time formerly required to write one, and make a carbon copy besides. No wonder that they shudder at the thought of GEORGE WASHINGTON writing his letters in his own longhand, and then carefully copying them himself, even while he was President. To SHOLES and those who worked with and after him the modern world owes a great debt. The idea which he fathered and they developed is still growing.

DIRIGO KU KLUX.

Once there were wandering Yankees in Yankeeland who were no friends of hard work. Some of them became "yarb doctors," "Injun doctors," lecturers on phrenology or spiritualism. Some drove "hulled corn carts." Some used to sell "salve" or pills or "elixir" from an itinerant wagon, collecting a crowd by playing the fiddle or singing a comic song. These were primitive getters of "easy money"; and little enough of it they got, usually. Their successors are wiser. Make yourself a Kleagle or an Exalted Cyclops. Go about the State, enlisting "citizens of the Invisible Empire" at $10 a head and $6.50 more for a robe with a hood to hide that head. It's an attractive business, even if it does seem strange that many "Maine folks," sensible, hard-headed, ironical, unless they have greatly changed, should part with their money so readily.

In the golden prime of Uncle SOLON CHASE'S steers Greenbackism flourished in Maine. You were a Greenbacker because you wanted more money, not because you wanted to part with some of the little you had. At any rate, Ku Klux pamphlets have been distributed widely in Maine. According to Mr. A. J. GOODRICH in The Boston Herald, the King Kleagle "of the Realm of Maine and his organizers are traveling constantly through every hamlet, town and city, exhorting and pleading for members who are able to donate $10 to become Knights of the Ku Klux Klan." We are reminded of our old friends, the "yarb doctors" and so on, by the versatility of the Maine Kleagle, "former hypnotist, barber, newspaper photographer, lecturer, motion picture promoter, and Salvation Army exhorter." A gifted person; and his invisible imperialists have just won a "great victory" in the Portland election. They say it themselves.

This "victory" was nearly as funny as the Klan is, considered merely in its fool aspect. Three plans of city government were submitted to the Portland voters. One was the present charter, the common form of city government, with a Mayor and a two-branched legislature. The second, a compromise, nobody wanted but the Mayor and a few of his friends. The third and successful plan, adopted by a plurality of 2,000, more than the necessary half of the whole vote, was a council manager charter. This improved form of city government was proposed by the Committee of One Hundred, composed of leading citizens. It recommended itself to the "progressives" generally. There was no doubt of its adoption until the Ku Klux came out for it. The conservatives, friends of the old system, sought to beat the new one by dwelling on this discrediting and unsavory advocacy of it by the Klan. The campaign was sweet as Summer until, in its last days, the Klansmen broke in, seeking to identify themselves with a movement sure to succeed, with a view to boasting of it afterward as another evidence of their "power." The Committee of One Hundred had to defend themselves against such defenders. Everybody was welcome to vote for the new charter; but it must be distinctly understood that the Klan was not the originator and would not be the boss of government under it.

The "victory" consisted in being on the side of the majority. Indeed, it was a "victory" in that the public disgust with the Klan didn't go so far as to defeat an excellent plan of city government simply because a lot of hooded noodles gave it their unwanted help. The Kludd of the Klavern should let that unpleasant fact temper the ardor of his thanksgiving prayer.

SAORSTAT EIREANN.

It was the custom of the early dwellers in Ireland, when meeting in friendliness, to hold the right hand high in the air, in order to show that it held no weapon. With such a beautiful gesture, President COSGRAVE, their far descendant, entered the Assembly of the League of Nations day before yesterday. But he not only came with this atavistic sign of peace toward the "spokesmen of the nations," as he called them. He also made a solemn salutation in his atavistic tongue: "In the name of God! To this Assembly life and health!" It must have stirred his hearers when this greeting in an all-but-forgotten tongue was interpreted to them, for it not only spoke a faith in the cause whose good health was wished; it uttered in the ears of all the world the first confidently hopeful cry of a new nation. It was the salutation not of a dying gladiator, but of a hopeful representative of a people who have kept their youth through many centuries and who at last are able to say as a nation: "We about to live salute you!"

The coming of Ireland into the League was welcomed not only by a unanimous vote but also with unusual ardor, as is intimated by the reports. Her delegates were not permitted to slip inaudibly into their seats after the unanimous admission of Ireland and their unanimous acceptance. Their young leader was invited to the tribune both to proclaim his belief and to visualize to all the "sovereign status" of his people. It was a cheering word he spoke for the League, at the end of a brave week in its calendar, that has, however, not been too bright. This word had all the more encouragement in it because it came from a people who still "see the fairies," and who are yet very practically potent in any cause to which they give their hearts.

It was a brighter day for the League when Ireland said "life and health" to it. But it was also a brighter day for Ireland itself to be applauded before all the world as an independent member of an association of nations with England, France, Italy and nearly fifty others. "Saorstat Eireann" is not only to manage her own affairs. (She has retained so much of her Sinn Fein motto "For Ourselves.") But her people have learned that they cannot live to themselves "alone." It is a good omen that one who has found peace after centuries of warfare, bloodshed and suffering should add her strength to the League that looks toward world peace.

TOPICS OF THE TIMES.

It Speaks Up for Landlords!

People are no fonder of paying rent than they are of paying interest on borrowed money. Hence, doubtless, the prevailing tendency to declare "exorbitant" the demands of both landlords and money lenders. It is the landlords, just now and here, who hear that word in a swelling chorus, and they must feel that nobody loves them, than which, of course, nothing is more grievous to such sensitive natures as all landlords possess. They have one friend, however, in their own Record and Guide, and what that journal says must be as consoling to them as it is surprising to most other folk.

It declares, for instance, that there is no basis for the complaint about lack of housing accommodations in New York. This cry, with its attendant demands for an extension of the renting laws in both extent and scope, is raised, The Record and Guide insists, by "reckless seekers after tenant votes and tenant dollars," and, as a matter of fact, "the housing shortage, instead of being acute, has practically disappeared in the metropolis, except in the matter of living quarters at very low rentals—homes for the workingman and his family."

This, obviously, is a large exception, as The Record and Guide admits, but it does no present possibility of meeting a demand that ignores existing conditions—conditions over which the landlords have no control and irremediable by anything politicians and agitators can do. "Cheap houses cannot be built of cheap talk."

Workingmen Helped to Raise Rents.

What people forget, according to The Record and Guide, is that "rentals are relatively more reasonable than food and shoes and clothing and other items that make up the cost of living." Then, turning to the workingmen, the reality of whose inability to find homes at anything like pre-war prices it admits, it reminds them that their case is not different from that of other New Yorkers in that respect, but is in another: "The pyramiding of wages has been the biggest factor in the situation, and it is the cold fact that, if cheap homes are not now available for workingmen, they are themselves largely responsible."

That is an unanswerable charge, but the workingmen are free to say that some of the people who have not been "pyramiding wages" have been industrious in pyramiding the price of building materials of every kind, and it would take some prowing to maintain the assertion that the wage pyramiding has been a bigger factor in the situation than the material pyramiding.

The truth probably is that whatever sense of responsibility for high prices of all kinds cannot be put on the war—on the Germans, for the sake of getting at some personality instead of a mere abstraction—should be divided about equally among next to all who have had a chance to make money in the post-war years. Self-forgetfulness is found as often, perhaps, among landlords as in other classes of the population, and even if it were never to be discovered among them, they still could claim with some show of plausibility that they were not unique in this respect as inhabitants of a businesslike world.

The conclusion of The Record and Guide's article is: "No investor can build homes at a cost of $20 an more per room and rent them for $10 per room, yet some altruists seem to feel that the metropolis should be full of such angels." With "will" substituted for "can," that statement would stand all strains without breaking down.

All Right, But Not for That Reason.

It is hard to believe that a man like Secretary MELLON is going to abolish the two-dollar bill because there are people who consider it a bearer of ill luck to its possessor. That there are such people, and not a few of them, is not to be denied; but surely their superstitions are not worthy of consideration by the controller of the country's finances, and to act on their absurd apprehensions of misfortunes would be to give too much importance to their opinions.

There may be good and sufficient reasons for giving up the two-dollar bill. It would not much be missed, if at all, and its abolition would be to carry on the tendency to simplify our currency that has been manifesting itself for many years. There is no more need of a two-dollar bill than for putting three or four dollars together on one piece of paper, and nobody would miss it if it went the way of the almost forgotten two-cent and three-cent coins.

To banish it as "unlucky" is another matter, however, and Secretary MELLON no more should recognize such stupidity than he should share it—which of course he doesn't. Delusions of this sort are not merely amusing—they are distinctly and measurably harmful as the enemies of reason. It well may be unlucky to have a two-dollar bill, but the having of one never hurt anybody, and any denial of a fact so obvious is to be reprehended as disgraceful.

Glen Island Is to Live Again.

Westchester County, acting through its Board of County Supervisors, has shown its wisdom by buying for park purposes, among other fine pieces of real estate, the little archipelago long known as Glen Island. Thus has been fulfilled what for many years has been "manifest destiny" for that particular piece of property, and while it might have been better if New Rochelle had been the purchaser for the same end, the new pleasure ground for the public will be no less enjoyable with the county as owner.

The expenditure of not much money by expert landscape architects will, or would, make the place a beautiful one, for its natural advantages are many. For reasons more or less mysterious its popularity hitherto has never been as great as that of several near-by beaches less well endowed by both land and sea—or Sound, if one must be accurate. Any attempt to give it the attractions of Coney Island would be a sad mistake, and a really terrible misfortune for New Rochelle.

Glen Island should be in the future, as always in the past when it was not closed entirely, a resort for quiet people with a desire to spend a few hours quietly in the open. Access to it should be made a little easier, but it need not be made any cheaper, for it is cheap already.

In other days—those of the elder STARIN—boats from the city ran to Glen Island, but they never made any strong appeal, though the trip through the East River and along the Sound was a pleasant and interesting one for those who took it. That experiment should not be repeated. New York has parks of its own, and Westchester County should take care of its own folk, not those of the metropolis.

The Monroe Doctrine in Europe.

To the Editor of The New York Times:

The backbone of the Monroe Doctrine is that the United States is unfavorably affected by attacks upon neighboring American countries and therefore gives notice that she will regard such attacks as "dangerous to our peace and safety." In accordance with this policy of preventing what affected us with danger, we caused Napoleon III to give up his attempted seizure of Mexico and later gently forced a peaceful settlement of the boundary of Venezuela.

Now by the same token England, Czechoslovakia, Bulgaria and, in fact, every other European country is unfavorably affected, endangered, by the bandit conduct of Italy. They have a right to say that it is their business. They have right as well as treaties on their side.

WM. GODDELL FROST.

Berea, Ky., Sept. 7, 1923.

HOW WILL IT BE WITH YOU, MANHATTAN?

How will it be when Time has had his way
With you, Manhattan, as he had before
With your proud elder sisters in their day,
Loving them once . . . but loving them no more?

Time is a gallant, lavish while he loves . . .
Heaping his favorites with luxuries,
But leaving them forsaken when he moves . . .
Unstayed by all their importunities.

Where are they now—the gardens fair
That hung in Babylon? . . . Do not the sands
Blow where forgotten cities flourished . . . where
Proud kings ruled over unremembered lands?

Aye! drifting dust their thrones are buried in—
Their palaces upon the wind are blown!
And Time remembers not that they have been. . . .
The Earth forgets by what names they were known!

And all the cities through which Homer sang—
Where are they now? Where, now, the carven halls
That once to singing Sappho's lyrics rang?
Among their crumbled stones the lizard crawls! . . .

How will it be when Time has passed you by,
Manhattan, when your mighty roar
Is muted . . . when your towers lie
In dust—remembered by the world no more?

Ah! . . . Will your name and glory be forgot—
Or but remembered, in that far-off day,
Because . . . a poet, whom you honored not,
Passed . . . singing . . . once along your crowded way?

ROSELLE MERCIER MONTGOMERY.

FORD CLUBS IN 18 STATES.

National Progressive Chairman Says 20,000 Members Are Enrolled.

OMAHA, Neb., Sept. 11.—Ford-for-President clubs have been established in eighteen States, according to Roy M. Harrop, Chairman of the National Independent Progressive Party, who is here making arrangements for a meeting of the National Committee on Nov. 21, when a city for holding the national convention will be selected.

The clubs have a total membership of 20,000, according to Mr. Harrop, who stated that a petition was filed in Nebraska, bearing 2,000 names, asking that Ford's name be placed on the ballot with the idea of choosing him to head the party ticket, with "some Southern farmer" as Vice President.

Mr. Harrop contends that the country is running $4,000,000,000 in debt yearly and says the chief issue of the party during the coming election will be that of money.

LINCOLN, Neb., Sept. 11.—Secretary of State C. W. Pool declared today that he had received, but had not filed, the petition which Roy M. Harrop said had been submitted, bearing the names of 2,000 Ford-for-President boosters.

Mr. Pool stated that he had not yet fully considered filing the document, but he thought several of the names appearing thereon were in the same handwriting.

MASTER IN GAS RATE FIGHT.

Companies Will Ask Court to Arrange for Testimony.

Application will be made today to Judge Campbell, sitting in the United States District Court in Brooklyn, to appoint a special master to take testimony in the actions begun by the various gas companies in Brooklyn and Richmond County to restrain the Public Service Commission from attempting to enforce the provisions of the dollar gas law enacted at the last session of the Legislature.

It is expected that the motion for a master will be made by William L. Ransom, counsel for the Consolidated Gas Company, who obtained the appointment of a master in this jurisdiction to take testimony in a similar action instituted in the Southern District.

Besides the Brooklyn Union Company the companies engaged in the litigation to prevent the enforcement of the dollar rate outside of Manhattan and the Bronx are the Brooklyn Borough, Queensboro Gas and Electric, Kings County Lighting Company, the New York and Queens, and Richmond Gas Companies.

DEMOCRATS TO NAME JUDGE

State Committee Will Select Party Candidate Sept. 28.

ALBANY, Sept. 11.—A call for a meeting of the Democratic State Committee in New York City on Sept. 28 was issued by Secretary Robert J. Powers today. The meeting will be held at the Town Hall at 8 P. M., daylight time, to name the party candidate for Associate Judge of the Court of Appeals.

Resolutions were adopted by both the Democratic and Republican State conventions last year empowering the Central Committee of each party to nominate its candidate for the Court of Appeals bench.

The term of Judge John W. Hogan of Syracuse will expire this year. As he is the only Democratic member of that court, the Republican leaders have expressed a willingness to support the candidate of the Democrats, provided he is acceptable to them.

CASWELL AT ST. THOMAS'S.

Mamaroneck Rector Resigns to Become Assistant to Dr. Stires.

The Rev. Wilbur L. Caswell, rector of St. Thomas's Episcopal Church, Mamaroneck, N. Y., has resigned to become assistant rector of St. Thomas's Episcopal Church, Fifth Avenue and Fifty-third Street, of which the Rev. Dr. Ernest M. Stires is the rector.

Mr. Caswell, his mother, Mrs. A. W. Caswell, and his sister, Miss Florence Caswell, will move to town in a few days. They will live at 410 East Fiftieth Street. Mr. Caswell is unmarried.

This is the second time Mr. Caswell has been assistant to Dr. Stires. When just graduated from the General Episcopal Theological Seminary Mr. Caswell went to St. Thomas's as curate, remaining six years.

BENEFIT HELD ON LINER.

400 Diners Discuss Means of Raising Funds for Hospital.

A concert-dinner and ball for the benefit of Columbus Hospital were held last night on board the liner Conte Verde of the Lloyd Sabaudo under the auspices of the benevolent league of the hospital. The 400 persons present discussed ways to secure funds for the hospital, which, it was said, depends upon private generosity for two-thirds of its expenses.

Those in charge expressed their thanks to the commander of the Conte Verde, Captain Amedo Pinceti, and to Commander Meriggio Serrati, who extended the hospitality of the ship. It is hoped to make the dinner an annual affair to aid in procuring permanent financial assistance for the institution.

GIVES FRANCE EXTENSION.

Uruguay Defers Payment of 15,000,000 Peso Loan.

MONTEVIDEO, Sept. 11.—The Uruguayan Government has agreed to the request of the French Government to defer for two years payment of the 15,000,000 gold peso loan which France obtained in Uruguay in the war period for the purchase of produce in this country.

The time extension was allowed on the condition that France in the meantime should take over the coupons of Uruguayan loans placed in France. Uruguay will thereby avoid the loss in exchange which she at present suffers in meeting the coupons through London, where they are payable.

ACCOUNTANTS TO MEET.

Senator Copeland Will Speak at Dinner Friday Evening.

The annual meeting of the American Society of Certified Public Accountants will be held in the Hotel McAlpin tomorrow and Friday. The morning session tomorrow will be occupied with reports touching on the work of the members in business, civic and public affairs, and in the afternoon the visitors will take a boat trip to Bear Mountain.

On Friday there will be a dinner at which United States Senator Royal S. Copeland, Dr. John T. Madden, Assistant Dean of the School of Commerce, Accounts and Finance of New York University, and Walter Drey of Forbes Magazine will speak.

Princess Christian of Hesse.

In an article by Paxton Hibben in last Sunday's TIMES, erroneous reference was made to Princess Christian of Hesse, formerly Miss Elisabeth Reid Rogers of New York. Miss Rogers, the daughter of Richard Reid Rogers, was married to Prince Christian on January 14, 1915. Her title was Baroness de Barchfield until Nov. 14, 1921, when, by proclamation of the head of the House of Hesse, she was placed on an equality with her husband, receiving the rank and title of Princess of the Barchfield branch of that family. She is so registered in the Almanach de Gotha. Their children also are registered with their father's name and title.

MAYOR'S BEST DAY POINTS TO RECOVERY

"On the Edge of the Woods," Says Dr. Comstock, "but Not Yet Out of Danger."

RIGHT LUNG IN BAD SHAPE

Complete Healing, Physician Explains, Will Be a Long, Slow Process.

Special to The New York Times.

SARATOGA SPRINGS, N. Y., Sept. 11.—Mayor John F. Hylan, who has been critically ill here with pleuro-pneumonia since last Friday, was declared today by Dr. George F. Comstock, the principal local physician in attendance, to be "on the edge of the woods" but not yet out of danger.

"Mayor Hylan's right lung is in bad condition," Dr. Comstock said, in explaining that the improvement in the Mayor's condition did not mean that the danger was passed. "It will be a long, slow process toward recovery."

The Mayor's temperature at 9 P. M. was 101, pulse 100 and respiration 28. Dr. Comstock said he did not consider the slight increase in temperature and pulse unfavorable and that the indications were that the Mayor would have a restful night.

The Mayor's improvement, coming on a day which all the physicians in the case regarded as critical, gave them much encouragement. He will have to hold the gain he has made for the next two or three days to be regarded as fully on the road to recovery, it was said, and even then he will not be out of the danger of a relapse or complications, which, though possible, are not expected.

Bulletins Are Favorable.

The improvement in the Mayor's condition was noted in the two bulletins issued after the examination at 11 A. M. and 4 P. M. The morning bulletin follows:

"Mayor John F. Hylan's temperature this morning was 98.3, his pulse 100 and his respiration 24. He had the best night yet since pleuro-pneumonia developed.

"GEORGE F. COMSTOCK, M. D.
"FRANK J. MONOGHAN, M. D.
"CARL R. COMSTOCK, M. D."

The afternoon bulletin was as follows:

"The condition of Mayor John F. Hylan continues favorable. Temperature 100.2, pulse 100, respiration 24. He has passed a very comfortable day.

"GEORGE F. COMSTOCK, M. D.
"FRANK J. MONOGHAN, M. D.
"CARL R. COMSTOCK, M. D."

The physicians were more optimistic over Mayor Hylan's chance of recovery than at any time since the development of pleuro-pneumonia, which attacked the right lobe of the lungs and set up a low grade inflammation in the left lung. "Mayor Hylan is today in the best shape he has been yet," Dr. Comstock said. "He had a good night and slept quite a little."

Mayor Nervous Monday Night.

The Mayor's nervousness, which caused the physicians some apprehension yesterday and last night, had left him today. It was learned that the Mayor was unusually nervous last night. Before he went to sleep he asked the nurse if she was sure she had the telephone number of the Worden Hotel, where Dr. Monaghan is stopping, and the number of his room. "You know we may have to call him tonight," the Mayor told the nurse.

The nurse reassured him and the Mayor dropped off into a natural sleep. John F. Sinnott, his son-in-law and secretary, said it was his first sleep, not induced by opiates, in thirty-six hours.

Representatives of the two local synagogues called at the Sinnott home today after the Jewish holiday services to express hope of the Mayor's recovery.

"Tell the good people that I thank them for their sympathy," Mr. Hylan said to Mr. Sinnott, "and I am going to get better."

Helps to Install Atomizer.

From his bed Mayor Hylan supervised the installation of an electric nose and throat spraying device, similar to one he has in his home in Brooklyn. The electric atomizer was the gift of Rodman Wanamaker. When Dr. Monaghan had some difficulty in setting it up the Mayor showed him how to do it, and then operated it himself.

Dr. Monaghan offered Mr. Hylan a small dose of whisky as a stimulant. "No," the Mayor replied, waving away the small glass offered him. "I never drank it in my life and I am not going to do it now."

Although the Mayor has never cared particularly for eggs he drank a glass of eggnog milk in which an egg had been beaten. This composed most of the nourishment he received, although he continued to take small quantities of gruel.

Mrs. Hylan, for the first time since the Mayor became ill, left the house in an automobile to have her ear, which was operated upon some time ago in New York City, treated by a local physician. Mr. Sinnott went to work on a large amount of mail which had accumulated during the critical period of the Mayor's illness.

Dr. Monaghan, Health Commissioner of New York, has canceled speaking engagements at the State Fair at Syracuse and at Coney Island and will remain here until the Mayor is completely out of danger.

TROOPS TO QUELL MOROS.

Wood Also May Visit Mindanao to Investigate Outbreak.

Copyright, 1923, by The Chicago Tribune Co.

MANILA, Sept. 11.—Following advices that Moros at Lakeland, Mindanao, had hauled down the flag of the Filipino garrison there, Governor General Wood is considering a trip to the scene for a personal investigation.

The authorities here, believing that a battle is imminent, are dispatching the division of constabulary to Mindanao. It is reported in Manila that the Moros are working themselves up to the boiling pitch, taking an oath on the Koran and other preliminaries to running amuck. The malcontents number about 800.

General Wood recently ordered that the constabulary were not to kill the Moros, as happened twice recently, before notifying him. He asserted that every attempt at pacification must be taken before the shooting begins.

UNTERMYER HONORED.

Jewish City Awards "Citizenship" for Aiding Loan.

The Council of Tel-Aviv, the modern city of Palestine, near the harbor of Jaffa, has sent a cable to Samuel Untermyer expressing its "thanks and admiration" for help rendered by him in connection with a loan of

DR. KRASS PREACHES FOR AN ERA OF PEACE

First Sermon of Emanu-El's New Rabbi Calls on World to Turn to Religion.

EVILS OF MECHANISTIC AGE

Israel's Ideals of Brotherhood Set Forth as Against the Forces of Materialism.

The Rev. Dr. Nathan Krass delivered his first sermon yesterday morning at Temple Emanu-El, Fifth Avenue and Forty-third Street, where he succeeds Dr. Joseph Silverman as rabbi. A gathering that filled the church to its capacity heard the new rabbi deliver a stirring address on the need of the world to turn to religion and to the spiritual leaders of mankind for a permanent solution of the problem of international peace. He declared that the machine age in which we live could not continue to develop solely on a materialist basis, and that people were beginning to realise that hope for a better future rested in religion.

Louis Marshall, President of Temple Emanu-El, welcomed Dr. Krass in an introductory address at the end of the regular ritual service. At the request of Mr. Marshall, the entire congregation rose while he bade a hearty welcome to the new rabbi and bespoke for him the wholehearted support of the entire membership.

Dr. Krass in his reply told how touched he was by the demonstration of confidence which the congregation had given him. He pledged himself to serve his people with all his power and expressed the hope that Temple Emanu-El would continue to function as it had in the past as a great spiritual force in the metropolis.

"The Light That Failed."

Preaching on "The Light That Failed," and taking as his text the first verse of the sixtieth chapter of Isaiah, "Arise, shine, for thy light is come," Dr. Krass described the quaint rabbinical commentary in which the light of Israel is termed the lesser light and the light of the godless the larger.

"As long as the larger light burns," he went on, "the smaller one is obscured. When the larger light begins to grow dim the lesser light grows more refulgent. Civilization has been guided by two lights—the light of Israel, which, being small, did not wield as great an influence, and the larger light of godlessness.

"The forces of selfishness, of lust, of greed, of prejudice, of hatred, of commercial rapacity, of nationalistic jealousy, creedal conflict, racial hostility, man's inhumanity to man, are always waging a bitter battle with the forces of hope and justice, righteousness, mercy, fellowship and co-operation. The former are responsible for the majority of evils in the world, while the latter are the only hope of salvation."

Analyzing the international problems of the day, Rabbi Krass declared that all artificial remedies for the ills of the world were ineffectual because they were not rooted in righteousness.

The Mechanistic Age.

"Machinery," he continued, "cannot bring happiness and contentment to mankind. Contracts and compacts, treaties and alliances, diplomatic declarations and political panaceas are alike futile because they are not genuine. They lack the light of divinity. When we consider the progress the world has made in the realm of science and industry, in commerce and communication, when we note the stupendous strides in the direction of material conquest and compare all this with the advance in morality and spirituality we find an appalling difference. There has been no parallel progress along spiritual lines.

"Scoffers may say that religion has failed. Religion has not failed, because it is the only thing that has not been shipwrecked. It still stands like a lighthouse in a stormy sea pointing the way to human concord and happiness. While it shines there's hope. But so many confusing lights have been hoisted by a world that has run amuck that the light of religion has been dimmed. There is no way out of the tangle in the world today except by the path of spiritual regeneration.

"This path Israel has from its very beginning always illumined. Not all Jews are righteous, yet righteousness is our ideal. Not all Jews are just, yet justice is the jewel of our faith. Not all Jews follow the voice of God, yet godliness is our age-long quest.

Idealism of the Jews.

"The light that failed is the light of paganism. The light that will cheer the race and not scorch it is Israel's light, the radiance of religion. The Jew does not arrogate to himself the exclusive possession of these ideals, but he feels that his ancestors made a permanent covenant with God never to forsake them, and so he marches on, the messenger and harbinger of the better day.

"The awful catastrophe in Japan reveals once more the darkness in which we move. Think of how divided the nations are. They have used science for destructive purposes to annihilate one another. The earthquake in Japan admonishes us to heed the old Jewish prophet's warning 'Have we not all one God; why then should we deal treacherously with one another.' Why should not all the nations unite not to fight each other, but to combat the hostile forces of nature and subdue them. We must learn to prevent natural catastrophes and not plunge the nations into sorrow.

"This is Israel's message. But how can these things be done? It is easy to preach, but hard to practice. Begin at the beginning. Let all churches and synagogues, let all schools private and public all the world over teach that all men are brethren, that prejudice is wicked, that fellowship is noble and in two generations we will have a better world.

"The old light that failed will die out and the light of love will shine in sacred splendor all over the world. Prophets will arise, not diplomats; seers, not politicians; statesmen God inspired, not stirred by selfishness. Let others shout war; we shall preach and teach peace. Peace is and has been our New Year's greeting. Let others inculcate hatred; we will advocate forgiveness. Let others cry aloud that nationalism is greater than humanity; we will continue to speak of mankind as the children of God.

"The light of Israel, which shines also in Christian shrine and Mohammedan mosque, is waxing. The larger light of might is waning. The future belongs to that force which will focus the divine light on all human endeavor and convert a warring world into a happy home where all God's children will live together in amity and peace."

Louis Marshall Introduces Dr. Krass.

Mr. Marshall in his introductory remarks said:

"Fellow-Worshippers: The great honor has been accorded to me on this sacred day to induct into his spiritual functions in this congregation our newly elected rabbi. When our revered Dr. Silverman, after a service of more than a third of a century, retired from his active duties to devote himself to study and good works, with singular unanimity all eyes were turned to Rabbi Nathan Krass as his successor. The call went forth to him from Emanu-El; he accepted it; and now the portentous moment has arrived when he is to be girded with the symbols of his authority.

"It is meet that this shall be done on this day of covenants, when we rededicate ourselves to our faith and to the service of mankind. The covenant which is about to be concluded with him is mutual and reciprocal in its obligations; not one that is merely unilateral. The relation that has been created is that of rabbi, of sanctity, of spiritual leader, on the one part, and of pupils, of disciples, on the other. The master is to impart to us instruction, counsel and guidance, to bring to us for our mental and moral edification the fruits of his scholarship, his meditation and his philosophy, to serve as a pattern and as an example in spirituality, in manly dignity and unselfish devotion to our faith, to represent us worthily among our fellow-citizens, to unroll before our vision the map of life, to plant our feet upon the path of ethical conduct and to make us proudly conscious of the grandeur of our religious heritage.

"We of the congregation owe to him correlative obligations, those of respect, esteem and reverence, of trust and confidence, of willingness to observe his admonitions, of readiness to make a part of ourselves the lessons of Holy Writ and of our sagas, as interpreted by him, and to shape our daily lives in accordance with the eternal principles of Judaism.

"Just as Moses, in Rephidim, when Israel fought with Amalek, could not prevail until his disciples, Aaron and Hur, stayed up his hands, so it is today essential that the occupants of our pews shall co-operate wholeheartedly with the incumbent of our pulpit for the attainment of the goal of human perfectibility for which we are striving. We should not act as mere critics or censors, belittling earnest and devoted efforts, but we should rather seek with all our might to labor hand in hand with the rabbinate to advance every constructive endeavor for the ennoblement of humanity.

"Thus, I am confident, the ministrations of Dr. Krass will redound to the glory of God, to the perpetuation of Israel, and to the welfare of mankind."

Asking the congregation to rise at this point, Mr. Marshall continued:

"Last evening, in opening his admirable address, Dr. Enelow (also rabbi of Emanu-El) pronounced the festal greeting with which the Levites of old, in impressive chorus, welcomed the worshippers into the precincts of the Temple in Jerusalem. Let me today, Dr. Krass, speaking for this historic congregation, greet you in the same solemn words of the Psalmist:

"'Blessed be he that cometh in the name of the Lord.'

"'We bless you out of the House of the Lord.'

"From the hearts of all who are here assembled there now ascends to the throne of the Almighty in your behalf the immortal priestly blessing hallowed by a hundred generations of our pious and God-fearing ancestors."

Dr. Krass was elected Rabbi of Temple Emanu-El last April, when Dr. Silverman was made Rabbi emeritus. Dr. Krass began his ministrations last June, but did not preach until yesterday morning, when his first sermon in Emanu-El was arranged to fall on the Jewish New Year. The church was unable to hold all who desired to attend the New Year services, so that the Town Hall was rented for overflow services, which were presided over by Dr. Enelow, co-Rabbi with Dr. Krass.

Dr. Krass was born in Odessa, Russia, on August 1, 1879. He came here with his parents when he was only two years old. In 1906 he married Eda Keller of Cleveland, Ohio, and they have two children, Helen, 12 years old, and Alice, 8. He is a graduate of the Hebrew Union College and has been a preacher for twenty years. He was called to Temple Emanu-El from the Central Synagogue, 652 Lexington Avenue, where he served as Rabbi for five years. He is well known as a lecturer as well as a Rabbi.

JEWISH NEW YEAR A DAY OF WORSHIP

Services in Synagogues All Over City Well Attended—Many Businesses Close.

The great majority of Jews in Greater New York attended services in synagogues yesterday in observance of the Jewish New Year, this being the beginning of the year 5684.

Many business houses were closed and in others Jewish employes were excused. Also some of the courts did not convene.

In many synagogues and halls where services were also held prayers were said for the recovery of Mayor Hylan. Isidore Scherer of 500 Fifth Avenue, counsel for the Independent Order Brith Abraham, sent out on Monday a request to branches of the organization and rabbis to offer such prayers. Mr. Scherer himself addressed meetings in two east side synagogues. Other synagogues where prayers were said for the Mayor were the Talmud Thora, 132 East 111th Street, by Rabbi Z. V. Pearl, and B'nai Yeguda, 904 Bedford Avenue, by Isaac Keller, President of the congregation.

Rabbi I. Mortimer Bloom at the Hebrew Tabernacle, 161st Street, near Broadway, urged the repeal of the Eighteenth Amendment. He said in part:

"The Eighteenth Amendment and its concomitant legislation can be adequately and properly enforced only by stopping the growth and the importation of all grains, cereals and fruits in the United States, and by recruiting and employing a special police force of ten million men to stand guard day and night in every home in the republic. As matters stand now, the farcical enforcement of prohibition has led the nation into a morass of bribery, corruption and general disrespect for law which bodes ill for the future of the nation."

Jews should not fight the Ku Klux Klan by establishing counter-klans, Rabbi Israel Goldstein declared in Congregation B'nai Jeshurun, Eighty-eighth Street and West End Avenue.

The Rev. Dr. Maurice H. Harris, in his sermon at Temple Israel, Ninety-first Street, near Broadway, said:

"Nations under the shelter of numbers will approve a brutal standard of conduct of which the individual would really be ashamed. The individual condemns war as the gravest of all sins, but some Governments even today are experimenting with poison gases that, if applied in another war would wipe out populations. The French citizen would hardly altogether endorse the policy of the French Government, but what shall we say of the outrageous conduct of Italy after the terrible object lesson of the World War?"

The world is moving backward, according to Rabbi Herbert S. Goldstein. Preaching yesterday morning in the Institutional Synagogue, he also assailed the Ku Klux Klan.

A collection for the sufferers in Japan was taken at the New Synagogue, Broadway and Seventy-sixth Street. Rabbi Ephraim Frisch preached a sermon on "Our Common Humanity," in which he criticized this country for not joining the League of Nations.

Rabbi Stephen S. Wise preached before the Free and Central Synagogue in Carnegie Hall.

Rabbi Jacob Katz, chaplain of Sing Sing, preached to the Montefiore Congregation, Hewitt and Macy Places, the Bronx, of which he is in charge.

Dr. Elias Solomon, President of the United Synagogue of America, in his New Year's message made an appeal for support of the Jewish Education Association, for the enrollment of a larger number of children in the religious schools.

Miss McNevin to Wed Sept. 18.

The marriage of Miss Evelyn McNevin, a daughter of Dr. Malcolm Graham McNevin and Mrs. McNevin of 17 East Thirty-eighth Street, New York, and James Haviland Seaman Jr., a son of Mr. and Mrs. James Haviland Seaman of Glens Falls, N. Y., will take place on Tuesday, Sept. 18, at 8 o'clock in the evening at the Community Church, Thirty-fourth Street and Park Avenue. A reception will follow in the church parlors. Miss McNevin was born in Canada, but came to the United States when very young. She studied music abroad and has been heard as a contralto singer in both Canada and this country.

Lord Birkenhead Guest at Dinner.

Mrs. William Randolph Hearst gave a dinner last evening at the Ritz-Carlton for Viscount Birkenhead, formerly Lord High Chancellor of England. The guests included his daughter, Lady Eleanor Smith, Mrs. O. H. P. Belmont, Mr. and Mrs. Reginald C. Vanderbilt, Mr. and Mrs. Albert E. Gary, Colonel William Hayward and Mrs. Hayward, James W. Gerard, G. Jarvis Gear Jr. and Edward M. McIlvain Jr. After dinner additional guests came in for dancing. Mrs. Hearst is booked to sail Saturday on the Homeric.

SOCIAL NOTES

New York.

Mme. Jacques Balsan entertained yesterday at luncheon at the Ritz Carlton. Mme. Balsan, formerly the Duchess of Marlborough, with her husband, is with her mother, Mrs. O. H. P. Belmont, at Port Washington, L. I.

Mrs. William Howard Taft gave a luncheon yesterday at Sherry's. Mrs. Philip Benkard also gave a luncheon there for Mrs. J. F. D. Lanier and others.

Mrs. Paul Morton, who spent the Summer at Bar Harbor, has arrived in town to spend the late Autumn at the Plaza.

Mrs. Richard Townsend, who has been at the Plaza for a month, returned yesterday to Washington, D. C.

Mr. and Mrs. Carroll L. Wainwright have come in from Ventnor, N. J., and are at the Ritz Carlton.

Mr. and Mrs. Elisha C. Tower have returned from Southampton and are occupying their apartment at the Ritz Carlton.

The Polish Minister and Mme. Wroblewski, of Washington, D. C., are at the Chatham.

Mrs. John Kerr gave a luncheon yesterday at the Marguery. Among the guests were Mrs. Henry Maunsell Bradhurst, Mrs. Robert W. Downing and Miss Marion M. Kerr.

The wedding of Miss Dorothy Schiff and Richard B. W. Hall will take place on Wednesday, Oct. 17, at the country estate of her parents, Northwood, at Oyster Bay, L. I.

Mr. and Mrs. Frederick Allen have motored down from their farm at Swansea, Mass., for the polo matches and later will go to South Hill, their country place at Riverdale-on-Hudson.

Miss Mary Kelsey, who entertained the Honfleur Conference for three weeks at her Summer home, Pavillion de Grace, in Brittany, returned on Saturday and is occupying her home at Short Hills, N. J.

Mr. and Mrs. Lucien H. Tyng are giving an informal afternoon at home at their country place, The Shallows, Southampton, Sunday next. Mrs. Francis Moore will sing.

Mrs. Henry M. Blackmer and her sister, Mrs. George B. Phelps of New York, who arrived on the Paris last week from France, are at the St. Regis.

Mr. and Mrs. Francis H. Brownell of 410 Park Avenue and Seattle have returned to town from Sakonnet, their cottage at the Country Club, Fort Blakely, Wash., and are at the St. Regis.

Mrs. George W. Porter of Minneapolis left the Van Rensselaer yesterday for Lake Mohonk, to remain several weeks. From Lake Mohonk she will go to Minneapolis for a short time and thence to Palm Beach.

Mrs. David K. Horton and Miss Barbara Horton of Brookline, Mass., are at Briarcliff Lodge for September.

The Rev. Dr. Ernest M. Stires and Mrs. Stires, who went abroad Easter week, are due to arrive on the Homeric, and will go to their Summer home at Lake George for a month. They were in England, France, Italy and Belgium. Their son, Arthur Stires, attached to the American Consulate in London, was with them for several weeks.

The Bulgarian Minister and Mrs. Stepheh Panaretoff gave a dinner last evening at the Vanderbilt for Mr. and Mrs. Neal D. Becker, the former having been recently appointed Consul General in New York for Bulgaria.

Mrs. Howard P. Renshaw and Mrs. Claude C. Pinney were among those giving luncheons yesterday at Pierre's.

Donald McVickar, a son of Mrs. Henry G. McVickar, left the Lorraine yesterday for Cambridge, Mass., to resume his studies at Harvard.

Mrs. Louis M. Greer entertained yesterday at luncheon at the Ambassador.

Mr. and Mrs. Hugh Bancroft and Miss Jessie Bancroft have just arrived at the Ambassador from Boston.

Major Gen. Mason M. Patrick, U. S. A., is at the Hotel Astor from Washington.

Washington.

The President and Mrs. Coolidge are entertaining Mrs. E. C. Holmes of Westfield, Mass., a former neighbor. Mrs. Holmes will be at the White House a few days.

The Secretary of State and Mrs. Hughes went to Hot Springs yesterday for a fortnight's stay at the Homestead.

William Phillips, Under Secretary of State, was joined yesterday by Mrs. Phillips, who will remain with him in their suburban home, Beauvoir, for a week or ten days.

The Assistant Secretary of Labor and Mrs. E. J. Henning came from New York yesterday morning and have opened their apartment in Connecticut Avenue. They have been in Canada for several weeks.

Mrs. Price, wife of Major Xenophen Price, U. S. A., was hostess to twelve at bridge yesterday at the Washington Golf and Country Club. Mrs. Price, formerly Miss Alice Milburn, was a debutante of last season.

The marriage of Miss Louise Despard Goff, daughter of Colonel and Mrs. Guy Despard Goff, to Representative E. Carroll Reece of Tennessee, will take place Tuesday evening, Oct. 30, at 6 o'clock, in St. Thomas's Episcopal Church. The Rev. Dr. C. Ernest Smith, rector, will officiate. Mrs. Goff and her daughter have just returned from a visit of several weeks in Paris.

Newport.

Among the patronesses for the musicale that is to be given at the Art Association next Monday evening will be Mrs. Paul A. Andrews, Mrs. John Aspegren, Mrs. Charles S. Whitman, Mrs. Hubert Vos, Mrs. Lewis Arnold, Mrs. James Stewart Cushman, Mrs. Frederick A. Kepp, Mrs. Howard Spencer Graham, Mrs. Maude Howe Elliott and Mrs. Charles D. Easton. Mlle. Asta Mober, Swedish soprano, and Professor Giuseppe Camilloni, blind violinist, will be the artists at the musicale, which is being arranged by the Music Committee of the association, with Mrs. Robert Potter as Chairman.

Mr. and Mrs. Reginald C. Vanderbilt, who are at present in New York, are expected back before the week-end.

Mr. and Mrs. Forsyth Wickes and family have gone to Tuxedo Park.

The "cramp" that seized Miss Mary Nicholson, daughter of Mr. and Mrs. G. J. Guthrie Nicholson, last Sunday while she was participating in a girls' swimming race at Bailey's Beach has been diagnosed as an attack of appendicitis, and Miss Nicholson is now a patient at the Newport Hospital.

Interest in Mah Jongg continues at a high pitch among the women of the Summer colony. There was a large attendance at the weekly session of the Mah Jongg Club at the Black Rock Fishing Club yesterday, the meeting this week being held on Tuesday instead of Monday, and as usual there was a tea following the afternoon play at which a number of the husbands of the members were present.

Mrs. Coster, who has been visiting her sister, Miss L. Q. Jones, has returned to New York.

Captain and Mrs. Ralph Earle have returned to the Naval Torpedo Station after a short motor tour through Massachusetts.

MISS BARBARA BAKER WEDS.

Married to Robert A. Norton in Washington—Other Marriages.

Robert Ames Norton of White Plains and New York and Miss Barbara Baker of Washington, D. C., were married yesterday at the home of the bride's mother, Mrs. Marion S. Baker, Sixteenth Street, N. W., Washington.

William Chauvenet, a college classmate of Mr. Norton and Miss Beatrice Champion, a college classmate of the bride, were the attendants. Mr. and Mrs. Norton will live in White Plains. Mr. Norton is a son of Dr. Thomas H. Norton, professor of chemistry for many years at the University of Cincinnati. Mr. Norton was graduated in 1918 from Yale and in 1921 from the Yale Law School. He served in the war in the chemical warfare service, becoming Second Lieutenant. For eighteen months he was assistant patent examiner in the U. S. Patent Office, and is patent attorney on the staff of Pennie, Davis, Marvin and Edmonds of this city. The bride's father was the late Dr. Marcus Baker, a geographer connected with the United States Coast Survey and Carnegie Institute.

Cox-Crockett.

Miss Hazel Kathleen Crockett, a daughter of Major William Francis Crockett and Mrs. Crockett of Pelham Parkway Gardens, and Edmund J. Van Dyke Cox Jr. of Flushing, L. I., were married Saturday at St. James's Church, Madison Avenue and Twenty-first Street, New York, by the Rev. Dr. Frank W. Crowder.

Mrs. Ralph Skillman, the Misses Bertha Thorp and Marjorie Cushman and little Miss Ethel Bunch attended the bride. Douglas Hedden was best man. The ushers were E. Van Dyke Wetmore, Frans Schneider Jr., Paul Tison and Edward Parry Sykes. The reception followed at the home of the bride's uncle, E. St. John Taylor. Mr. and Mrs. Cox are going abroad and on their return in the late Autumn will live at 45 Fifth Avenue.

Teitje-Reiss.

The marriage of Emil D. Tietje of Jersey City and Miss Marion Reiss, a daughter of Mr. and Mrs. J. L. Reiss of New York and Deal Beach, N. J., took place yesterday in St. Mary's Church at Deal. The reception was at the Deal Beach Club. Following the honeymoon, Mr. and Mrs. Tietje will live at 26 Highland Avenue, Montclair, N. J. Mr. Tietje served overseas in the war.

ENGAGEMENTS.

Hemer—Meister.

Mr. and Mrs. Charles A. Meister of 1 West 102d Street, this city, announce the engagement of their daughter, Miss Marcelle Adele Meister, to First Lieutenant Horace X. Hemer, U. S. A., now stationed at West Point.

Kellner—Kroll.

Mr. and Mrs. Lazar Kroll of 1 West Ninety-second Street are announcing the engagement of their daughter, Miss Eva Kroll, to Gilbert W. Kellner, a son of Mr. and Mrs. William Kellner of 215 West Eighty-eighth Street, New York.

Caesar-Gibson Nuptials.

The wedding of Miss Virginia Gibson and Charles U. Caesar of New York and Rumson, N. J., will take place Oct. 1 in St. Bartholomew's Church. Dr. Parks, the rector, will officiate. The reception will follow at Sherry's. Mrs. Emery Brenneman is to be matron of honor and Mrs. Tracy Buckingham, Mrs. Hulbert Bassett, Mrs. Manton B. Metcalf Jr., Mrs. Thomas Conner, Mrs. John Stafford and the Misses Elaine Scherer, Constance H. Banks and Dorothy Achelis also will attend Miss Gibson. Harry I. Caesar is to be his brother's best man.

Gates-Reynolds Wedding Plans.

The marriage of Miss Harriette L. Reynolds, daughter of Mr. and Mrs. Harris S. Reynolds of Poughkeepsie, and Moore Gates, a son of Dr. Caleb F. Gates, President of Robert College, Constantinople, takes place Saturday, Sept. 22. The attendants will include Mrs. Rush Taggart of New York, Mrs. Robert L. Smith, Miss M. May Reynolds and the little Misses Marion and Barbara Smith as flower girls. George W. Perkins of New York is to be best man.

Daughter Born to the Garvans.

A daughter was born yesterday at their Wheatley Hills, L. I., home to Mr. and Mrs. Francis P. Garvan. Mr. Garvan is president of the Chemical Foundation, Inc. Mrs. Garvan was Miss Mabel Brady, a daughter of the late Anthony N. Brady.

EX-SENATOR ALLDS DIES.

Succumbs to Liver Trouble at Hospital in Norwich, N. Y.

Special to The New York Times.

NORWICH, N. Y., Sept. 11.—Former State Senator Jotham P. Allds, who resigned from the Senate in March, 1910, after his associates had found him guilty of having accepted a bribe, died this afternoon in the Norwich Memorial Hospital of a liver disease. He was born in Claremont, N. H., 61 years ago, coming to Norwich in 1876. He graduated from Colgate in 1883 and was admitted to the bar in 1887. He sat in the State Assembly from 1896 to 1902, and it was in 1901, while leader of the Republican majority in the Assembly, that the incidents occurred that led later to his retirement from public life. He was elected to the Senate in 1902 and in 1910 was leader of the Republican majority in the upper house when Senator Bert Conger of Groton accused him of having, in 1901, taken a bribe of $1,000 to kill a bill that certain bridge companies objected to. The trial in the Senate took up many columns of the newspapers and was filled with sensational testimony.

SEES SCHOOL JAM ENDING.

Smooth Enrolment of 950,000 Pupils Pleases Ettinger.

Satisfaction was expressed yesterday by Superintendent of Schools Ettinger at the lack of confusion which characterized the opening of the city schools on Monday. "Despite the gigantic task of enrolling the 950,000 pupils that confronted the 30,000 teachers," he said, "this office was hardly called upon to settle complaints or trouble of any consequence. So far as we were concerned the schools might have been running smoothly for weeks. It was only in connection with the inauguration of the new schools that we were called upon for information or advice."

"It was a great source of satisfaction to me that the new buildings were in a state of readiness to accommodate the pupils, as I had not been sure that they could be used at the opening of the school term. Much better progress has been made in building than I had anticipated. I feel confident that we can now see the end of the present congestion. I think that even by the first of the coming year we shall see great improvement in the situation."

According to Secretary Joseph Miller Jr., pupils on part time on June 30, 1923, numbered 142,621. He believes there will be fewer than 150,000 on part time this term.

PRIVATE LAKE A MORTUARY.

Newport Man Finds Bodies of 30 Cats and Dogs in Goldfish Pond.

Special to The New York Times.

NEWPORT, R. I., Sept. 11.—Lewis G. Morris, a member of the Summer colony, is trying to solve the question as to why the little pond on his estate, Malbone, on the northern outskirts of Newport, has been chosen as a mortuary for small animals. Years ago when this estate belonged to Mr. Morris's grandfather, the late Henry Bedlow, the pond was stocked with gold fish. Recently Mr. Morris decided to restock it. When about to put them into the pond Mr. Morris saw the carcass of a dog at the bottom. It was hauled out. There was a stone tied about its neck.

Further examination revealed the bodies of about thirty dogs and cats, all with a stone hung to the neck, indicating that somebody about the neighborhood has been ridding themselves of undesired pets and found the pond a convenient place to do it.

Appeal for Animal Relief Fund.

The American Red Star Animal Relief issued an appeal for funds to continue its activities yesterday. Dr. William O. Stillman, Director General, said there were more than 600 active anti-cruelty societies in the United States, a majority caring for animal work, and all of whom called upon the Red Star for assistance when local problems became too big to handle. "We have also found that atrocious conditions exist in regard to trapping," said Dr. Stillman.

France Honors Thomas A. Hayes.

The French Government has bestowed the decoration of the Academic Palms on Thomas A. Hayes, General Secretary to Bedman Wanamaker.

ANASTASIA BURIAL PLANS.

Princess's Body to Be Brought Here on the Aquitania.

LONDON, Sept. 11.—Plans for the funeral ceremonies to be held for the late Princess Anastasia in the United States were completed today.

The body, which now rests in the Russian Orthodox Church here, will be conveyed by automobile to Southampton on Sept. 22 and taken aboard the liner Aquitania. Soon after the arrival of the body in New York special memorial services will be held in St. Thomas's Church, after which the body will be interred in Woodlawn Cemetery, where Anastasia's parents are buried.

The family will remain in New York for some time and will then return to Europe, where Prince Christopher and Anastasia's son, William B. Leeds, and his wife, Princess Xenia, will live permanently.

Anastasia's will, which was executed in Paris just before her last visit to America, will be opened in New York in the presence of the trustees and attorneys of the estate of the late William B. Leeds.

Prince Christopher and the family at the late Princess have expressed to friends the hope that upon their arrival in New York they will not be forced to submit to press interviewers and photographers and that they will be allowed to complete in privacy the burial of their dead.

World War Veteran Dies at 70.

LOS ANGELES, Sept. 11.—Lieutenant Georges le Mesnager, 70 years old, said to have been the oldest soldier to serve throughout the World War, is dead in Mayence, France, according to word received last night by The Los Angeles Times. M. le Mesnager came to California in 1886. He was a veteran of the Franco-Prussian War. When the World War started he hastened at once to France and joined the 106th Regiment, which general Pétain once characterized as the bravest of the brave. He fought at Verdun, Calonne, St. Hilpaire, St. Quentin, Chemin des Dames and on other famous fields. Later he was assigned to assist in the instruction of American troops and came to the personal attention of General Pershing because of his unusual ability as a linguist and a drill master.

Jefferson Memorial Luncheon.

United States Senator Royal S. Copeland was the guest at a luncheon yesterday given by Federal Judge Martin T. Manton at the Lawyers' Club, 115 Broadway, in the interests of the Thomas Jefferson Memorial Foundation, Inc., of which Dr. Copeland is the General Chairman for New York State and is endeavoring to raise $250,000 for that purpose. A countrywide campaign will be inaugurated Oct. 12 for a fund of $1,000,000 for the purchase of Monticello, Jefferson's home in Virginia.

Obituary Notes.

Mrs. LOUISE DELANO CHENEY, wife of Colonel Sherwood Cheney, Military Attaché at the American Embassy, Peking, died there Monday after a short illness, according to a cable message received yesterday in Manchester, Conn., by Colonel William L. Cheney, Colonel Cheney's brother. Mrs. Cheney was the daughter of Mr. and Mrs. Frederic A. Delano of Washington, D. C., Vice Governor of the Federal Reserve Board and widely known railroad man.

JAMES M. BLACKFORD, former customs officer, died on Sunday at his home, 446 Forty-second Street, Brooklyn.

PERCY WILLIAMSON HART, 56 years old, a motor truck salesman and veteran of the World War, died at his home, 1,127 Sterling Place, Brooklyn, on Sunday.

WILLIAM A. JURGENS, a foreman for the American Can Company, died on Monday at his home, 542 Eighteth Street, Brooklyn, aged 60 years.

Miss SUZANNAH JOHNSON, active in church and benevolent work in Brooklyn, died at the Peekskill Hospital on Sunday of heart disease. She was a director of the Brooklyn Home for Aged Colored People and a member of the Needlework Guild of America and the Lafayette Avenue Presbyterian Church.

FRANKLIN C. SNIFFIN Jr., 47 years old, a real estate dealer, died in the Long Island College Hospital on Sunday. His home was at 2,230 Vanderveer Place, Brooklyn.

THOMAS SIMPSON, 68 years old, former member of the firm of McClain & Simpson of this city, died at his home in Ocean City, N. J., yesterday. He leaves a widow.

Born.

CANTER—Mr. and Mrs. Max Canter announce the birth of a daughter, Sept. 10, 1923, 2,666 7th Av.

Engaged.

MORTIMER—DOLAN—The engagement is announced of Miss Laura C. Dolan, Leonia, N. J., to Mr. J. Arthur Mortimer of Jersey City, N. J.

Married.

CRANE—ROOG—At Burgiels, Switzerland, on Sept. 10, Addy Roog of Maurem to Alexander M. Crane of New York.

MERSEREAU—MILLER—On Saturday, Sept. 8, 1923, at St. Paul's Church, Flatbush, Brooklyn, Louise Schuyler, daughter of Mr. and Mrs. Schuyler Miller, to Nicholas Rossi Mersereau.

Died.

ABRAHAMS—John W., suddenly on Sept. 10, in his 69th year. Survived by his wife and one daughter. Residence, 2 Bay 32d St., Brooklyn. Interment private, Wednesday, Sept. 12.

ALSLEBEN — Emma, widow of Abraham Alsleben and beloved mother of Samuel Alsleben, aged 72 years. Funeral from her late residence, 1,181 Hackensack Plank Road, North Bergen, N. J., Friday, Sept. 14, at 10 A. M. Interment Washington Cemetery.

ARNOUS—Otto. On Tuesday, Sept. 11, 1923. Funeral private.

BLASKOPF—Philip, beloved husband of Jennie Frohman Blaskopf and devoted father of Lewis and Caryl. Funeral private.

BOTTOMS—At St. Luke's Hospital, Monday, Sept. 10, 1923, Anna Grinwald, widow of the Rev. George H. Bottoms and daughter of the late Rev. Dudley A. Tyng. Funeral services at Grace Chapel, 14th St. and 1st Av., Wednesday morning at 10:30. Interment private.

CHENEY—At Peking, China, on Sept. 9, after a very brief illness, Louise Delano Cheney, wife of Colonel Sherwood A. Cheney, United States Military Attaché at Peking, and daughter of Frederic A. and Matilda T. F. Delano.

COHEN—Elizabeth, widow of late Henry Cohen, mother of Julius Henry, Miriam C. Hendrick, Joseph G. and Amelia, at her residence, 44 West 96th St., New York City, on Sept. 11. Funeral private, at the convenience of the family.

COHN—Entered into rest Isaac D. Cohn, dearly beloved husband of Sadie R. and devoted father of Evelyn E. Cohn. Funeral from his late residence, 48 St. Nicholas Place, on Thursday, Sept. 13, at 10:30 A. M.

I. D. Officers and members of Republic Lodge No. 854, K. of P., are requested to attend the funeral services of their brother, I. D. Cohn, on Thursday, Sept. 13, at 10:30 A. M., at 48 St. Nicholas Place.

I. LEON PASCAL, C. C.

COHN—John Hancock Lodge, No. 70, F. and A. M.—Brethren: You are earnestly requested to attend Masonic funeral services of our late brother, Isaac D. Cohn, at his late residence, 48 St. Nicholas Place, Thursday, Sept. 13, at 10:30 A. M.

HERBERT GLECKEL HIRSCH, Master.
MORRIS H. SIRKOS, Secretary.

COHN—Rosa, in her 70th year, beloved wife of Ferdinand Cohn and dear mother of Gertrude Birnbaum and the late Joseph Cohn. Funeral from her late residence, 3,581 Mott Av., Far Rockaway, L. I., Thursday, Sept. 13, 1923, at 2:30 P. M. Interment at Mt. Carmel Cemetery at 3:30 P. M. Trains for Far Rockaway leave Pennsylvania Station 1:34 P. M., Flatbush Avenue 1:38 P. M. Relatives, friends and members of Leah Lodge, I. O. F. S. of I., Manhattan Lodge, I. O. F. S. of I., and Atlas Lodge, I. O. O. F., are invited to attend.

COOPER—On Sunday, Sept. 9, 1923, Robert W. Cooper, in his 92d year. Funeral services at his late residence, 458 Gates Av., Brooklyn, on Wednesday morning at 9 o'clock. Interment private.

COSGROVE—Sept. 9, 1923, Catherine Cosgrove (nee Bush), beloved wife of Patrick H. Cosgrove. Funeral Thursday, 9:30 A. M., from her late residence, 759 West 178th St. Solemn requiem mass, 10 A. M., Church of the Incarnation, West 179th St. near St. Nicholas Av. Interment Calvary Cemetery. Automobile cortege.

DAMPF—On Sunday, Sept. 9, 1923, at Wilkes-Barre, Pa., Caroline M., widow of Charles J. Dampf. Funeral services at the Lefferts Place Chapel, 98 Lefferts Place, near Grand St., Brooklyn, on Wednesday, Sept. 12, at 3:30 P. M.

DAVIS—On Monday, Sept. 10, Carrie, in her 77th year, sister of Jos. Abraham, Max and Sam, Frank and Rachel Dwyer. Funeral services at the West End Funeral Chapel, 302 West 81st St., Wednesday, Sept. 12, at 10 A. M.

DUTEY—Joseph E., suddenly, beloved husband of Lizzie (nee Benkiser) and father of Lillian, Otto Schumacher, Edna Hartmann. Funeral services at his late residence, 2,415 Grotona Av., on Wednesday at 8 P. M. Interment Woodlawn Cemetery.

FEUCHTWANGER—Sigmund, on Sept. 11, of 1,846 Anthony Av., Bronx, beloved husband of Ella (nee Bach) and devoted father of Abraham and dear brother of Ella Ceslhe and Jacob Feuchtwanger. Funeral from the chapel of David J. Rothschild, 272 Lenox Av., on Thursday, Sept. 13, at 1:30 P. M.

FEUCHTWANGER—Sigmund. Brethren of Gad Lodge No. 11, I. O. F. S. of I. are hereby notified of the death of our Brother Sigmund Feuchtwanger. Funeral will take place from the chapel of David J. Rothschild, 272 Lenox Av., on Thursday, Sept. 13, at 1:30 P. M.

FISCHER—Joseph. Members of Maimonides Benevolent Society are requested to attend the funeral of our late brother from the Scheuer's Funeral Chapel, 721 St. Nicholas Av., on Wednesday, Sept. 12, at 2 P. M.

MORRIS LOEWENSTEIN, Pres.
ALFRED A. SCHREUER, Secretary.

FISHER—Joseph Fisher, beloved father of Perry Fisher and brother of Abraham Fisher. Funeral from Sigmund Scheuer's Chapel, 721 St. Nicholas Av., on Wednesday, Sept. 12, 1923, at 2 o'clock.

FREUDENFELD—Aaron, Sept. 11, beloved husband of Therese and father of Celia Feuer, Bessie, Nettie, Katie Glick, Carl, Verbina and Regina. Funeral from his late residence, 721 Whitlock Av., on Sept. 13 at 2:30 P. M. Interment Mt. Hebron Cemetery. Omit flowers.

FUESSLE—Emma J., beloved wife of Rev. Eugene F. Fuessle, entered into rest Monday, Sept. 10, 1923. Funeral from the late residence, 69 165th St. (Duke Av.), Jamaica, L. I., Thursday, 2 P. M.

GREEN—Cecelia J., on Sept. 9, 1923, beloved wife of George L. Green. Services 2 P. M., Wednesday, Sept. 12, at her late residence, 4,533 111th St., Richmond Hill, L. I., N. Y.

GRIFFING—Suddenly, Sept. 10, in Albany, Ga., Edward B., son of the late Horace B. Griffing and husband of Anne V. W. Griffing. Funeral private at convenience of family.

HASKELL—At his residence, Oak Hill Farm, Red Bank, N. J., on Sunday, Sept. 9, 1923, Jonathan Amory Haskell, son of the late Jonathan and Mary Frances Amory Haskell, in the 63d year of his age. Funeral services will be held at the Church of the Incarnation, Madison Av. and 35th St., New York City, on Wednesday, Sept. 12, at 11 A. M

ADVERTISEMENT. ADVERTISEMENT. ADVERTISEMENT. ADVERTISEMENT.

STANDARDS of BUSINESS

Emblem of BUSINESS CHARACTER

Rice Leaders of the World Association

Represents High Standing in NAME-PRODUCT-POLICY

COPYRIGHT R.L.W.A.-FIFTH AVE.-NEW YORK U.S.A.

"The standards of Honor, Quality, Strength and Service ever lead the world of business forward to greater efficiency and sounder development—they make for progress and permanent success." *(From the book "Standards of Business" by Elwood E. Rice)*

IF the knightly Standard-Bearers of Old were alive today, they would look and act like modern men, and would still UPHOLD HIGH STANDARDS.

They would serve, not Kings, but the Sovereign People. By long apprenticeship and trial they would still "win their spurs," and by more arduous trials "win their boots." In the daily battles of life and business, in enterprises of Honor, Quality, and Strength they would rise to the supreme dignity of Service. They would train under the Standards. They would wait at the Stirrup. They would carve under the Master of the Meals. They would purvey rare spices, blades from Damascus, silks from Cathay—not to King Arthur, but to their Liege Lords the Public.

The Merchants and Manufacturers succeeded to the old Knighthood. In their craftsmanship they have inherited the knightly principle, "Every kind of Service is noble in itself." As "Servants to the People," therefore, manufacturers are accepted as members of the Rice Leaders of the World Association only after assurance given by important distributors and consumers throughout the Nation that they have "won their spurs and boots" according to the following

Qualifications for Membership:

HONOR:	A recognized reputation for fair and honorable business dealings.
QUALITY:	An honest product, of quality truthfully represented.
STRENGTH:	A responsible and substantial financial standing.
SERVICE:	A recognized reputation for conducting business in prompt and efficient manner.

The Association's Emblem of Business Character is inscribed with symbols of Chivalry—the Laurel Wreath of Honor, The Wheat Sheaf of Quality, the Rampant Lion of Strength, the Speeding Courier of Service. While it is not inferred that other concerns do not uphold high standards, this Emblem identifies manufacturer members, each in a different industry, who are joined in a brotherhood to "speak loyally the truth" and to make worthy products for buyer, seller and user.

Look for this Emblem in members' catalogs, literature and advertisements; on their stationery, salesmen's cards and products. The right to use it is accorded only to concerns which have shown their ability to preserve in this age the oldtime Standards of Honor, Quality, Strength and Service.

The Following Manufacturers Are Members:

"FINE PEOPLE TO DEAL WITH"

COLUMBIAN ROPE COMPANY
Cordage, Rope and Twine
AUBURN, N. Y.

GRUEN WATCH MAKERS GUILD
Gruen Verithin Watches
TIME HILL, CINCINNATI, OHIO

YORK SAFE & LOCK COMPANY
Safes and Vaults
YORK, PENNA

A. P. W. PAPER COMPANY
Toilet Paper and Paper Towels, Cabinets and Fixtures Therefor
ALBANY, N. Y.

SIDWAY MERCANTILE CO.
Baby Vehicles
ELKHART, INDIANA

THE P. A. GEIER COMPANY
Royal Electric Cleaners
Vibrators and Hair Dryers
CLEVELAND, OHIO

THE C. F. SAUER COMPANY
Sauer's Pure Flavoring Extracts
RICHMOND, VA.

DAVOL RUBBER COMPANY
Rubber Goods for the Druggist's, Medical, Surgical, Hospital and Dental Trades
PROVIDENCE, RHODE ISLAND

DWINELL-WRIGHT COMPANY
White House Coffee—White House Tea
BOSTON, MASS.

AMES SHOVEL AND TOOL CO.
Shovels, Spades, Scoops and Drainage Tools
BOSTON, MASS.

WAITE GRASS CARPET CO.
Waite Grass Rugs
OSHKOSH, WIS.

A. B. DICK COMPANY
Mimeographs
CHICAGO, ILL.

THE CASWELL-RUNYAN COMPANY
Cedar Chests
HUNTINGTON, INDIANA

THE HIND & HARRISON PLUSH CO.
Fur Fabrics, Plushes and Velours
CLARK MILLS, NEW YORK

HOOVER STEEL BALL CO.
Steel and other Metal Balls
ANN ARBOR, MICH.

S. F. BOWSER & COMPANY, INC.
Oil & Gasoline Tanks, Measuring & Power Pumps
Oil Filtering Systems, Force Feed Lubricators
FORT WAYNE, INDIANA

NORTH & JUDD MFG. CO.
Anchor Brand
Harness, Belt and Automobile Hardware
NEW BRITAIN, CONN.

THE BUNTING BRASS & BRONZE CO.
Bearings—Bronze and Babbitt Lined
TOLEDO, OHIO

LUDLUM STEEL COMPANY
Specialists in Tool Steel
WATERVLIET, N. Y.

DELANY & CO., INC.
Glue and Curled Hair
TACONY, PHILADELPHIA, PA.

MOTOR WHEEL CORPORATION
Motor Vehicle Wheels & Metal Stampings
LANSING, MICH.

BURT MACHINE COMPANY, INC.
Labeling, Casing and Kindred Packaging Machines
BALTIMORE, MARYLAND

FAULTLESS CASTER COMPANY
Casters of all kinds
EVANSVILLE, INDIANA

THE WADSWORTH WATCH CASE CO.
Watch Cases
DAYTON, KENTUCKY

WOLLENSAK OPTICAL COMPANY
Lenses—Photographic Shutters
ROCHESTER, N. Y.

AMERICAN STEEL PACKAGE CO.
"Defiance" Steel Barrels and Drums
DEFIANCE, OHIO

HUNT-RANKIN LEATHER CO.
Fine Calf Leathers
BOSTON, MASS.

BEAN SPRAY PUMP CO.
Spraying Outfits
LANSING, MICHIGAN

ELECTRIC HOSE & RUBBER CO.
Rubber Hose
WILMINGTON, DEL.

ROBERT M. GREEN & SONS
Soda Fountains
PHILADELPHIA, PA.

UNIVERSAL WINDING COMPANY
Textile Winding Machines
BOSTON, MASS.

THE PARKERSBURG RIG & REEL CO.
Oil and Gas Well Drilling Equipment
PARKERSBURG, W. VA.

PITTSBURGH PIPING & EQUIPMENT CO.
Piping for Every Service
Fabricated and Installed
PITTSBURGH, PENNA.

G. I. SELLERS & SONS CO.
Sellers Kitchen Cabinets
ELWOOD, INDIANA

THOS. E. BROWN & SONS
Ladies' Full-Fashioned Silk Hosiery
PHILADELPHIA, PENNA.

SCREW MACHINE PRODUCTS CORP.
Select-O-Phone
Automatic Telephone and Man Finder
PROVIDENCE, R. I.

THE HUMPHRYES MFG. COMPANY
Power and Hand Pumps—Water Supply Systems
MANSFIELD, OHIO

MAURICE A. KNIGHT
Guaranteed Satisfactory
Acid-Proof Chemical Stoneware
EAST AKRON, OHIO

WAVERLY OIL WORKS CO.
Petroleum and Grease Products
PITTSBURGH, PENNA.

WARREN LEATHER GOODS CO.
Hand Luggage and Leather Specialties
WORCESTER, MASS.

AUTOMATIC TRANSPORTATION CO.
Electric Industrial Trucks, Tractors and Engines
BUFFALO, N. Y.

J. W. & A. P. HOWARD COMPANY
Korry-Krome Sole Leather
CORRY, PENNSYLVANIA

RAND COMPANY, INC.
Rand Visible Index Systems
NORTH TONAWANDA, N. Y.

I. MILLER & SONS, INC.
Beautiful Shoes for Women
BROOKLYN, N. Y.

HATHEWAY & REYNOLDS CORPORATION
Sweaters and Bathing Suits
ORISKANY FALLS, N. Y.

CORRUGATED BAR CO., INC.
Specialists—Concrete Reinforcement & Design
BUFFALO, N. Y.

METROPOLITAN PAVING BRICK CO.
Paving Brick, Building Brick, Hollow Building Tile
CANTON, OHIO

THE PETERS CARTRIDGE COMPANY
Ammunition—For Small Arms
CINCINNATI, OHIO

WEST ELECTRIC HAIR CURLER CO.
Hair Curlers, Hair Nets, Barrettes and "Softex" Hair Shampoo
PHILADELPHIA, PENNA

THE EDWIN M. KNOWLES CHINA CO.
White and Decorated Dinnerware
EAST LIVERPOOL, OHIO

CLAUSS SHEAR COMPANY
Fine Shears, Scissors and Razors
FREMONT, OHIO

THE "ICY-HOT" BOTTLE COMPANY
"Icy-Hot" Vacuum Products
CINCINNATI OHIO

J. F. STURDY'S SONS COMPANY
Sturdy Chains and Bracelets
ATTLEBORO FALLS, MASS.

THE NARROW FABRIC CO.
"Nufashond" Shoe Lacers, Rick Racks, Elastics, Cluny Laces and Braids
READING, PENNA.

HOCKENSMITH WHEEL & MINE CAR CO.
Mine Cars and Wheels
PENN, PENNSYLVANIA

BARBOUR WELTING COMPANY
(Formerly Brockton Rand Company)
Barbour Grooved Endless Welting
BROCKTON, MASS.

A. E. NETTLETON COMPANY
Gentlemen's Fine Shoes
SYRACUSE, N. Y.

THE UPSON COMPANY
Dependable Wallboard
LOCKPORT, N. Y.

HIGH ROCK KNITTING COMPANY
High Rock Knit Underwear
PHILMONT, N. Y.

ROME MANUFACTURING COMPANY
Copper and Aluminum Kitchen-Ware
Brass Specialties and Tubing
ROME, NEW YORK

SCHAEFFER & BUDENBERG MFG. CO.
Thermometers and Pressure Gauges
BROOKLYN, N. Y.

WEAVER MFG. CO.
Garage and Shop Equipment
SPRINGFIELD, ILL.

THE HISEY-WOLF MACHINE CO.
Portable Electric Tools
CINCINNATI, OHIO

W. WARREN THREAD WORKS
Spool Cotton and Glazed Yarn
WESTFIELD, MASS.

GREAT WESTERN MFG. COMPANY
Bicycles and Velocipedes
LA PORTE, INDIANA

R. BLACKINTON & COMPANY
Novelties in Sterling Silver, Gold, Gold Inlay and Enamels
NORTH ATTLEBORO, MASS.

UNITED STATES SAND PAPER CO.
Abrasive Papers and Cloths
WILLIAMSPORT, PA.

T. B. WOOD'S SONS CO.
Power Transmission Machinery
CHAMBERSBURG, PENNA.

WOLFE BRUSH COMPANY
"Wolfe" Brushes
PITTSBURGH, PENNA.

LEWIS FOUNDRY & MACHINE CO.
Chilled Rolls and Rolling Mill Machinery
PITTSBURGH, PENNA.

EATON, CRANE & PIKE CO.
Crane's Paper and Fine Stationery
PITTSFIELD, MASS.

RICE LEADERS of the WORLD ASSOCIATION

Fostering the Practice of Right Business Principles *225 Fifth Avenue, New York*

DEFENDS SECRECY FOR DRY LEAGUE

Former Senator Brackett Declares It Cannot Do Effective Work Otherwise.

FILES APPEAL FROM ORDER

Denies Any Proof of Political Activity in Primary and State Elections.

GILLETT SPEAKS FOR WETS

Contends That the Anti-Saloon League's Denial of Charges Is "Purely Formal."

Special to The New York Times.

ALBANY, N. Y., Sept. 11.—Declaring that if the work of the Anti-Saloon League is to be effective it must be secret, former Senator Edgar T. Brackett of Saratoga, counsel for the league, submitted to the Appelate Division, Third Department, today the appeal of the league from the determination of Justice Ellis J. Staley, which directed that it file a statement of receipts and expenditures in connection with the primary and general elections of 1922.

Mr. Brackett, who is ill at his home, did not appear, but Colonel Ransom H. Gillett, counsel for the group of Troy voters who brought the proceedings against the league, argued that the decision of Justice Staley should be affirmed.

Mr. Brackett's plea for secrecy followed criticism of a paragraph in Justice Staley's opinion which said that "publicity never hurt a good cause."

After declaring that generalizations on the part of a court are "bad," Mr. Brackett said:

"The work of this league, to be effective, must be done largely in secret, and has been; and how well such work has been done must be judged by the results, which speak for themselves and decisively."

Says League Was Aggressive.

Colonel Gillett contended in his brief that "the Anti-Saloon League of New York, all of the respondents named in the petition and several other persons acting in combination with the Anti-Saloon League of New York, and the several individual respondents, took an aggressive and active part in and spent large sums of money for political purposes during the Fall primary campaign and the general election held in the State in 1922.

"This political activity began May, 1922, and continued, at that time the trustees of the league protested the leaders of the Republican Party against the renomination of William M. Calder as United States Senator, and threatened to advise the league's members and constituents to vote either for the Democrat or the Independent candidate in case Calder was renominated."

Colonel Gillett declared that the league and its officers had appealed for money to aid in electing Nathan L. Miller and the defeat of Alfred E. Smith, and had appealed to pastors of churches to get votes for Miller on Election Day. Copies of Governor Smith's record had been distributed, and this, Colonel Gillett charged, was further proof of political activities.

After reciting the history of the case, Colonel Gillett referred to the testimony of William H. Anderson, superintendent of the league, who said that it had a "secret list." He read excerpts from the testimony and briefly outlined his charges of political activities in connection with various candidates for office.

"The league denial of political activities," he said, "is purely formal. The action speaks louder than words."

Denies Proof of Political Activity.

In one part of his brief Mr. Brackett said:

"The complaint charged that the league functioned for political purposes during the primary campaign. No proof whatsoever was offered for their statement, and there is no evidence in the record to support that allegation or the order of the Court below which compelled the league and the respondents to file a statement of its activities in connection with the primary election.

"In so far as the general election is concerned, aside, perhaps, from one bulletin which the league distributed at cost, there was nothing in the record to justify the order made. The matter has been discussed by officers of the league as to whether its activities come within the statute. It was brought to the attention of the Albany County District Attorney during the pendency of efforts in the Legislature to investigate the league, and it was generally conceded by opponents in the Legislature that it had not violated any law in failing to file reports, and nothing came of the investigation."

The former Senator insisted that there was a question as to whether Justice Staley's order applied to the league as a body or to the officers of the organization. He declared that the league was incorporated, and that the fact that the name was changed in 1913 was of little importance and would not change the manner of the incorporation. As the league was a corporation it could not be termed a confederacy of three or more persons acting as a political committee.

For Indicting Ex-Governor In Charleston(S. C.)Bank Case

CHARLESTON, S. C., Sept. 11.—The indictment of Wilson G. Harvey, former Governor of South Carolina, and President of the defunct Enterprise Bank of Charleston, on a charge of violation of the State banking laws, was recommended by the Charleston County Grand Jury today to the Court of General Sessions.

The Grand Jury also recommended the indictment of Fred C. Peters, former Collector of the Port here, and H. Lee Harvey, a brother of the former Governor, both of whom were directors of the bank, on similar charges. It included in its presentment severe censure of James H. Craig, former State Bank Examiner, for action alleged to have been taken by him in connection with the bank's affairs.

SPAGHETTI HURLED AT LIQUOR RAIDERS

Patrons Also Used Chairs in Battle During Search, Dry Enforcers Say.

LONE BOTTLE DESTROYED

Federal Agent Smashes Quart of Whisky Guard Found on Hudson Tube Train.

Compelled in one instance to kidnap a doorman in order to effect an entrance, two Federal agents, assisted by five detectives, early yesterday morning raided several clubs and restaurants. They reported that while searching the Blue Garden at 159 West Forty-sixth Street they were assaulted by patrons, who hurled chairs and cooked spaghetti at them.

After confiscating some alleged whisky and gin the agents arrested Sam Bartelli of 152 West Forty-sixth Street, George Moganni of 310 East Twenty-seventh Street and Frank Devito of 614 Second Avenue.

When the agents arrived at the Terminal Club, in a loft building at 135 West Thirty-third Street, they found a doorman on guard. Before he had a chance to signal his employers the agents bundled him into an automobile and took his keys away from him. Excited men and women inside tried to effect an escape while the agents were entering. The agents said attempts to interfere with their work were made by several patrons.

After confiscating a quantity of alleged liquor they arrested Charles Ross, the doorman, of 611 West 136th Street; John Burke, 278 West End Avenue; Frank Burke, 46 Franklyn Avenue, Jersey City, and Abraham Stein of 151 West Forty-fourth Street.

The enforcers next went to the Traymore Club, at 43 West Thirty-eighth Street. The agents ordered the patrons out before searching the premises. Those arrested here were Owen Lawler, 231 West Eleventh Street, alleged proprietor, and Frank Cohen, a waiter, of 59 West 109th Street.

At the Royal Grill, at 1,359 Broadway they seized several bottles of supposed liquor and they arrested three brothers, Albert Cornell of 1,823 Ninth Street, Brooklyn and John and Charles Cornell of 258 West Forty-third Street.

Several days ago a guard on the Hudson and Manhattan tubes found a bottle of Scotch whisky in a train He turned it in to the lost and found department. No claim was made for it. Yesterday an enforcement agent went to 30 Church Street and smashed the bottle on the floor.

BISHOP HITS METHODISTS.

Declares Critics of Dry Law Violators Themselves Violate Church Law

Special to The New York Times.

CHICAGO, Sept. 11.—Methodists who criticise violators of the Eighteenth Amendment, accusing them of nullification of the law, are themselves law nullifiers when it comes to the amusement question, according to Bishop Edwin H. Hughes of the Boston Area of the Methodist Episcopal Church, and formerly President of De Pauw University.

Ever since 1872 the law of the Methodist Episcopal Church has required that a member guilty of attending the theatre, horse races, dancing or patronizing dancing schools, be expelled from the church. Bishop Hughes declares this law has never been obeyed in the church, and to keep it there while the membership, ministers as well as laymen, violate it, makes the church guilty of the same sin the church criticises in the public for repudiating the National Prohibition law.

MURDER OF TROTSKY RUMORED AND DENIED

Soviet Embassy Says Reports of Revolt and Assassination Are Fabrications.

LONDON, Sept. 11 (Associated Press).—A Central News dispatch from Berlin says it is reported from Moscow that Leon Trotsky, the Russian Soviet War Minister, has been assassinated. No details are given. There is no confirmation of the report.

BERLIN, Sept. 11.—The Soviet Embassy here describes the reports of a revolt at Moscow and the assassination of Leon Trotsky, the War Minister, as fabrications.

INDIANA POLITICIAN TAKES HIS OWN LIFE

W. G. Oliver, Ex-Auditor of State, Hangs Himself Because of Poor Health.

FRANKLIN, Ind., Sept. 11.—William G. Oliver, former auditor of State, ended his life by hanging at his farm home six miles south of here today. Mr. Oliver was elected auditor by the Republicans in 1920, but was defeated for re-election in 1922. He was fifty years old. Friends attribute his suicide to ill-health.

Mr. Oliver's body was found by members of his family who had started a search for him after he had been missing for some time. He is survived by his wife and a daughter.

Mr. Oliver was born in Johnson County and attended Franklin College. Later he studied law at Indiana University, being graduated in 1902. In addition to practicing law he engaged in farming and stock raising. His political career began with his election as Mayor of Franklin in 1909. He represented Johnson County in the Indiana House of Representatives in 1914.

BOSTON BROKER ARRESTED.

Harry F. Coombs Accused of Larceny of $5,000.

BOSTON, Sept. 11.—Harry F. Coombs, President of Coombs, Crouch & Co., investment brokers, was arrested here today on a secret indictment warrant charging the larceny of $5,000 from John Nolan of Lenox, Mass.

The indictment charges that Coombs failed to pay Nolan for sixty shares of stock which the latter placed in the broker's care to be sold.

BEGGAR DE LUXE IS HELD.

Lives in Good Springfield Hotel and Has an Automobile.

SPRINGFIELD, Mass., Sept. 11.—In the arrest here today of William B. Healy, 27, on a charge of vagrancy, the police believe they have a beggar "de luxe."

Healy, who said his home was in Boston, had a room in a good hotel and an automobile stored in a local garage. He is minus an arm, and solicits alms, squatting in the street, playing a harmonica.

He had $38, considerable of which was in small change, indicating his success as a beggar.

Attach Saunders's $1,000,000 Home

MEMPHIS, Tenn., Sept. 11.—Attachment of the million-dollar home constructed here by Clarence Saunders, former head of Piggly Wiggly, is asked in a suit filed today by attorneys representing the Georgia Marble Company of Tate, Ga., which alleges an indebtedness of approximately $4,500 due that concern by Saunders for stone furnished for use in the construction of the building. A flat to the chancery court was issued directing the issuance of the attachment on the making of a bond for $10,000.

SWARTHMORE MEN PICTURED ECLIPSE

Expedition in Mexico Got Forty Photographs for Einstein Test.

ALSO TO ANALYZE CORONA

Professor Miller Tells How 65-Foot Camera Functioned—Fliers Saw Color Marvels.

YERRANTS, Durango, Mexico, Sept. 11 (Associated Press).—The expedition under Professor John A. Miller, sent to Mexico by Swarthmore College to study yesterday's solar eclipse, obtained forty photographs of the phenomenon, Professor Miller announced today.

The photographs will be used, he said, for the purpose of testing the Einstein theory of relativity and to obtain spectograms from which something relative to the chemical composition and motion of the sun's corona can be learned.

"There was a thin cloud during the first half of the eclipse," said Professor Miller, "but the second half was unobstructed. The major instrument of the installation, a camera sixty feet long using plate glass negatives twenty by twenty-four inches, functioned perfectly, giving eight pictures, which were supplemented by eighteen others secured with smaller cameras for the purpose of studying the corona structure, which was supremely beautiful when the immense streamers flickered out from the sun's equator.

"Seven photographs were made with three cameras having a focal length of fifteen feet for the purposes of checking up on the relativity theory. It is feared, however, that the value of these plates was lessened because of the loss of the faint stars due to the thin clouds. The spectograph program was carried out successfully.

"Motion pictures of the entire eclipse were made, and likewise an attempt with the same apparatus to secure, with specially constructed lens, motion pictures of the corona's shadow bands."

Fliers Tell of Color Marvels in Sky.

SANTA BARBARA, Cal., Sept. 11 (Associated Press).—Lieutenant John A. MacReady is the possessor of a new and novel record as a result of his flight to 16,000 feet altitude to observe the eclipse. With Captain A. W. Stevens, army photographer, MacReady battled the clouds for three hours to gain an unobstructed view of the eclipse.

They were winging along in utter darkness with tongues of blue flames shooting from their exhaust pipes and wings and fuselage drenched with moisture when the drama of the skies was enacted. They flew 3,000 miles to get one picture, but were foiled by the elements.

Lieutenant Wyatt and Chief Photographer P. A. McDonough flew at 17,000 feet just inside the area of totality.

At the instant of totality Lieutenant Wyatt saw with remarkable clearness the shadow approaching from the southwest, but it came so rapidly he was unable to snap his stop watch before it had passed. He reported that the horizon of the Pacific was marked by a reddish pink glow that extended about one-tenth the length of the horizon to the right of the shadow. As the shadow passed the reddish tinge of flame leaped along the entire horizon and did not diminish for several minutes.

Navy airmen, scattered over a wide area and flying at altitudes varying from 7,000 to 16,000 feet, were successful in getting not only excellent motion pictures of the corona, but also faint but sufficient photographs of the fleeting shadow that swept with terrific speed down from the northward at the moment of totality.

Scientists were extremely puzzled over one bit of information that dropped from the clouded skies by the naval aviators. This was a sea of lavender colored clouds.

Lieutenant Donald Duncan, flying at 8,000 feet over the mountains near Poway, sighted the shadow with unusual clearness approaching from the northwest. It engulfed him in black darkness as it passed. He said the horizon during the period of totality was rimmed with a reddish light that flared forth at times with great brilliance and then died down until it seemed like the glow from a small fire.

ROOSEVELT ADVISES FARMERS TO COMBINE

Warns Them at State Fair Against 'Fanatics and Self-Seeking Politicians.'

SYRACUSE, N. Y., Sept. 11.—Combination and co-operation are the hope of the American farmer, Assistant Secretary Roosevelt of the Navy Department declared today in an address at the New York State Fair. The Government's part in aiding the agriculturalist, he said, should be confined to legalising fullest co-operation and assisting it through the Federal agencies of information, and in extending credit facilities "where it serves some practical purpose."

"In my opinion, the farmer has not kept step with the times," Mr. Roosevelt said. "The day of the small individual has passed. Economy and efficiency are vital to success, and it is axiomatic that either in buying or selling, if you deal in bulk, you can deal to your advantage.

"There is one way and one way only that the farmer can meet this condition. He must combine, himself. If he does not combine and co-operate with his brother farmers he will unquestionably be forced under. The proof of this is everywhere around us.

"New York State is one of the leading States in the co-operative movement, but even in New York State we have only begun the journey.

"Co-operation is necessary for the salvation of the farmer, and the salvation of the farmer is necessary for the salvation of the general public."

One effect of co-operation in the future may be expected in improved warehousing, the speaker predicted, with huge storage plants probably located at strategic points in relation to markets. These, he believed, should be owned by the farmers' co-operatives themselves, for besides being better managed, the "politics which invariably creep into State-owned industries could be kept out."

Mr. Roosevelt concluded with a word of warning against "quack" remedies. "All over the country," he said, "there are sincere, but mentally limited fanatics, and self-seeking politicians peddling false doctrines. These comprise such things as Government price-fixing and unsound loans. Steer clear of them. Remember, that in the long run anything which hurts the country hurts the farmer, just as surely as anything which hurts the farmer hurts the country."

Ex-Mayor McClellan Operated On.

Copyright, 1923, by The Chicago Tribune Co.

LONDON, Sept. 11.—George B. McClellan, ex-Mayor of New York and Professor of Economic History at Princeton University, has successfully undergone an operation for an injured ankle in London. He is returning to the United States this week-end.

Ship Pays $200,000 Alien Quota Fine; Greek Liner Byron Settles Up and Sails

After her departure had been twice postponed, the steamship Byron of the National Greek Line left late yesterday for Mediterranean ports after the agents had deposited two certified checks with the Collector of the Port to cover the penalty of $200,000 imposed because the vessel had crossed the line before midnight on Aug. 31 with 664 immigrants whose quota for August had been exhausted.

One check was for $132,800 and the other for $67,200. The Byron is the second ship of the four which were penalized by the Labor Department for violating the immigration laws. The first was the Estonia of the Baltic-American Line, whose owners deposited a check for $100,000 last Friday against a fine of $170,400.

Officials of the Ward Line, owners of the steamship Esperanza, and the agents of the Fabre Line, which owns the Braga, the other two vessels declared to have been at fault by Government officials, had not paid the fines imposed upon them up to a late hour yesterday.

The Byron was to have sailed for Piraeus last Saturday from Pier 22, Brooklyn, but postponed its departure until Monday. It was again delayed until 4 o'clock yesterday afternoon when she finally got away.

A plan to have immigrants checked at the place of departure by American Consuls was rejected by the Labor Department. So far no other plan has been formulated to solve the immigration problem.

One thousand two hundred immigrants were taken off the Cunarder Aquitania and the Tyrshenia yesterday and transferred to the Anchor liner Cameronia. As that vessel also sails today the immigrants, it is understood, will be cared for on Pier 43, North River, until they are taken to Ellis Island.

ORGANIZER OF KLAN AT FLOGGING TRIAL

J. P. Durpee, on Witness Stand at Macon, Admits Connection With the Society.

DR. YARBROUGH IDENTIFIED

Victim Swears He Was in the Gang That Flogged Him — Klan "Detective" Testifies.

MACON, Ga., Sept. 11.—Admission of his connection with the Ku Klux Klan was made today by J. P. Durkee, organizer for the order in Macon, testifying in the trial of Dr. C. A. Yarbrough, charged with rioting in connection with the flogging of R. F. Mills in January, 1922.

Durkee said he had office space with Dr. Yarbrough and obtained a letter from him. He identified two letters, one addressed to the "K. K. K." and the other to Dr. Yarbrough. He showed these letters to M. O. Dunning, Chief of Staff of the Klan in Georgia, and then turned them over to the Sheriff. The Solicitor said he sought to show many letters were burned by Dr. Yarbrough after the flogging inquiry began.

The witness said he received other letters which he read or scanned and turned over to Dr. Yarbrough.

Mills testified that Dr. Yarbrough was a member of the gang that flogged him. He said that Durkee had represented himself to be a detective after he (Mills) had written a letter to the Governor following his flogging. This letter, the State contends, never reached Governor Hardwick, since retired.

H. R. Perryman, a Ku Klux Klan detective, testified his business in Macon was investigation of whippings. On one occasion Dr. Yarbrough asked what headway had been made and asked if it wasn't possible for the witness to find some reasonable excuse to drop the investigation and leave town.

The cases of Dr. Yarbrough, J. E. Bloodworth and J. D. Patrick were called for trial and Dr. Yarbrough was tried first. Former Governor Thomas W. Hardwick was among the witnesses whose names were called. Dr. Yarbrough pleaded not guilty. Mrs. Linwood Bright of Atlanta was among the witnesses called. Her husband was one of those alleged to have been flogged. The names of fifty-six State witnesses were announced by Solicitor Moore, including a dozen or more women, reported to be relatives of flogged persons.

The jury is composed of men who swore they were not members of the Klan and had never made application for membership.

SMITH TO SPEAK TODAY.

50th Anniversary of Typewriter's Invention to Be Marked at Ilion.

Governor Smith and former Governor Lowden of Illinois will be the principal speakers at the celebration at Ilion, N. Y., today in commemoration of the fiftieth anniversary of the invention of the typewriter, it was announced last night. A special train left the Grand Central at midnight with 100 prominent typewriter officials. Attached to the train were the private cars of E. E. Loomis, President of the Lehigh Valley Railroad, who was born at Ilion, and P. E. Crowley, Vice President of the New York Central Railroad, who will represent that railroad at the ceremonies. A memorial will be unveiled to Christopher Latham Scholes, inventor of the typewriter.

MARTIN B. MADDEN ILL.

Veteran Congressman Suffers Serious Heart Attack.

WASHINGTON, Sept. 11.—Representative Martin B. Madden of Chicago, Chairman of the House Committee on Appropriations and one of the Republican leaders in Congress, is seriously ill at his home here from a heart attack. Mr. Madden was stricken without warning yesterday while riding to his office in an automobile. He was hurried to his home, where physicians who were summoned found him in a serious condition. At a consultation this afternoon no change for the worse was noted, and the doctors said they expected the climax of his illness to be reached before tomorrow morning. Mr. Madden, who is 68 years old, is one of the oldest members of the House in point of continuous service.

SAYS HE HAS SEVEN WIVES.

Freed as Murder Suspect, Prisoner Confesses Promiscuous Bigamy.

LOS ANGELES, Cal., Sept. 11.—Harry R. Roshon of Warren, Ohio, who was arrested here last week under the name of A. E. Woods, suspected of complicity in the poisoning of Anna Daniels at Seattle in 1916, but who later was cleared by the authorities of any connection with that case, confessed today, according to the police, that he has married seven women in various parts of the country.

Six of these marriages, he says, have been contracted within the last four years.

GREECE FOR PEACE TO HELP REFUGEES

Goodwill Delegate Says Nation Will Concede Almost Anything to Italy to Avoid War.

NEAR EAST RELIEF PRAISED

Rev. Charles H. Emmons Tells of Growing Influence of American Educational System.

Greece will concede almost anything to Italy in order to maintain peace in the Balkans and allow her to concentrate on her refugee problem, according to the Rev. Charles H. Emmons of Los Angeles, representative of the Universalist Church on the American Goodwill Delegation, which has just returned from the Near East.

"With her badly depleted treasury, and with more than 1,250,000 refugees within her borders, Greece is extremely anxious to avoid war," said Mr. Emmons yesterday, at the offices of the Near East Relief. "The Greek Government is just as patriotic and just as sensitive to the injured dignity as other nations, but it is more concerned with the homeless fugitives from Turkey who must be cared for. How the country is going to do it unless it receives outside aid is difficult to see, but it is determined to try.

"There will be no war, I am sure of that. I had started for home before the Corfu incident, but I know the Greek attitude because I had the opportunity of talking at length with Government officials from Colonel Plastiras and Premier Gonatas down.

"The Greeks are enthusiastic over everything American, and the Goodwill Delegation received a warm reception from the Government, the people and officials of the Orthodox Greek Church. This sentiment may be attributed to gratitude for American relief work. All Greece is taking a deep interest in the work of the Near East Relief among the orphan refugees from Turkey.

"Near East Relief workers brought more than 15,000 children from Nationalist territory to Greece. These included Armenians as well as Greeks, but the Government has placed every facility at the command of H. C. Jacquith, managing director for the relief organization in that area.

Greece is determined to provide shelter for all exiles from Turkey of Greek extraction, even though many of them are Greek in name only and unable to speak any language but Turkish. The Greek Government, as a result of the American educational system introduced in connection with the Near East Relief orphanages, is anxious to attract American educators, and wants to have American colleges similar to those in Turkey and elsewhere established in Greece."

Mr. Emmons also inspected Near East Relief orphanages in Syria and Palestine. He said that as a result of this type of relief work among children the new generation in the Balkans will be thoroughly imbued with American ideals.

FUMIGATORS ABSOLVED.

Complaints Dismissed in Death of Three in Flour Mill.

Magistrate George W. Simpson, in Municipal Court, yesterday dismissed the complaints against the Fumigators Chemical Company of 511 Fifth Avenue and four employees of that company, charged with using hydrocyanic acid gas without a permit from the Board of Health. The complaints grew out of the investigation by the District Attorney's office into the deaths of three employes of the Hecker-Jones-Jewell Milling Company at Century Wharf and Water Streets on July 21 last. They were found dead in the mill twenty hours after the plant had been fumigated.

In dismissing the complaints, Magistrate Simpson held that no complaint could lie against the fumigating company, because it did not do the fumigating, but merely furnished the materials and equipment.

SUES FOR LIBEL ON GANG.

Surviving Dalton Asks $1,000,000 of Magazine Publisher.

MINNEAPOLIS, Sept. 11.—Emmett Dalton, last survivor of the famous Dalton gang, which operated in Kansas and Kentucky years ago, yesterday filed suit in Federal District Court here seeking $1,000,000 damages from William H. Fawcett, publisher of a monthly magazine, because of articles published in the periodical.

The articles, it is alleged, reflected on the character of the gangsters, "who had a high code of honor, even in their career of crime."

Since Dalton was released from prison in 1907 he was devoted much of his time to lectures on the subject of right living.

Sea Murder Case Before Grand Jury

Special to The New York Times.

TRENTON, N. J., Sept. 11.—Among the cases to be considered by the Grand Jury which convened here today for the September term is that of Vicente Munoz, Chilean coal passer on the United States steamer George Washington, who is accused of murdering Max Fuentes, a stoker, at sea on Aug. 16. Judge Kellstadt declared that if the allegations were substantiated the man should be indicted for murder in the first degree.

Beginning Again at Mount Ararat

Dr. John H. Finley, who lately returned from a journey among the Turks, the Greeks, the Armenians and the Russians of the Caucasus, describes Mount Ararat as the center of a new hope for the earth, the seat of a new covenant among the peoples, the place of a new beginning in neighborliness and peace for mankind.

The New York Times
NEXT SUNDAY
Reserve a copy at your newsstand

WORLD COURT RULES IN GERMANS' FAVOR

Holds That Settlers in Poland Retain Rights Acquired Before the Peace Treaty.

PROTECTION TO MINORITIES

Expulsions of Germans Are Declared to Have Been Made Without Warrant.

Copyright, 1923, by The New York Times Company.
Special Cable to THE NEW YORK TIMES.

THE HAGUE, Sept. 11.—Before a crowded courtroom the World Court yesterday pronounced an advisory opinion on the question submitted to it concerning the German settlers in Poland, deciding in favor of Germany.

This question has been up before the Court for some time and has been considered difficult for the Judges to decide, involving many intricate questions, especially as regards the minority treaties and the question whether a change of sovereignty affects contracts and the ownership of State property in ceded territory. The League Council asked the Court first whether the question of the rights of certain categories of such settlers fell within the competence of the League under the Polish minority treaty, and, second, provided the first question was answered in the affirmative, whether the position of Poland with regard to those settlers was in conformity with its international obligations.

The categories of settlers concerned were, first, the holders of contracts for the acquisition of landed property by means of the payment of yearly rent, such as had not been obtained by legal act conforming to the rights acquired by contract before the date of the armistice, and, second, holders of leases who had obtained after the armistice such contracts for land which they had previously held under lease.

The Court's answer was that the League Council was competent in the matter and that the Polish attitude was contrary to the international obligations assumed by Poland with regard to minorities.

Dealing with the competence of the League Council, the Court held that the matter had been duly brought to the attention of the Council according to the terms of the minority treaties and in conformity with the procedure laid down by the Council itself to govern its action on minority questions, and that the Polish law of July 14, 1920, by virtue of which settlers had been expelled from their lands, was intended to affect a racial minority within Poland. The motives for which the law had been enacted, namely, the degermanization of Polish territory Germanized by Prussia before the war, might be comprehensible, it was set forth, but the object of minority treaties, in the opinion of the Court, was precisely to prevent such action.

The Court held that the fact that Poland was exercising rights conferred by the peace treaty did not except the matter from the Council's competence. It also held that the lands on which the settlers were established had passed from Prussia to Poland, not as from the date of the Armistice, but only from the time the peace treaty came into force.

Concerning the question in what way the contracts involved were affected by the change of sovereignty, the Court held that private rights are to be respected by a new territorial sovereign, and that it cannot be maintained that such rights and those of State-owned property are invalid as against the successor in sovereignty. The view was taken that the private rights of the settlers in question were protected by the minority treaties.

This opinion is considered important as affecting the rights of minorities and forming a precedent. It is also the first case in the history of the World Court to be decided in favor of Germany.

DENIES ROYAL MATCH FOR MISS VANDERBILT

General Says Rumor That His Daughter Will Marry Prince George Is 'Absurd.'

Copyright, 1923, by The New York Times Company.
By Wireless to THE NEW YORK TIMES.

LONDON, Sept. 11.—"The rumor is absurd. I have heard nothing about it," said General Cornelius Vanderbilt today when he was asked whether there was any truth in the report that his daughter, Miss Grace Vanderbilt, was to marry Prince George, the youngest son of the King. "My daughter has of course met the Prince, but merely in an ordinary social way," he added, "and that is all there is to it."

Miss Vanderbilt was with General and Mrs. Vanderbilt at Cowes this year on the General's yacht Elena and naturally went most afternoons to the Royal Yacht Squadron. Moreover, as in former years, the Vanderbilts were the guests at dinner of the King and Queen on the royal yacht Victoria and Albert. Since that time Miss Vanderbilt has been staying with friends in Scotland and was present at the fashionable Braemar gathering.

On all these occasions she met Prince George, who has been enjoying himself whole heartedly in society lately, but he is not understood to have paid her special attention. He is, besides, hardly of marriageable age, being not yet 21 and still only a midshipman in the royal navy.

SILZER FOR SHIP CANAL.

Governor Advises Land Owners to Donate Property Along Route.

Special to The New York Times.

TRENTON, N. J., Sept. 11.—Governor Silzer, Mayor Donnelly and Mayor J. Hampton Moore of Philadelphia spoke at a session in the assembly chamber at the State House this afternoon called by J. Spencer Smith, President of the State Board of Commerce and Navigation, to discuss means of acquiring land along the line of the proposed New Jersey ship canal. The meeting was attended by officials of various municipalities as well as property owners.

Governor Silzer urged land owners to donate that part of their property which would be needed for the waterway.

"If this canal goes through it will provide valuable facilities for those living along its line," he said. "The canal will likely be paralleled by a railroad and State highway. The property owner who donates his land will have the advantages of the canal free of charge. However, that will not apply to the land owner who forces the State to buy from him."

Lenin Recovers Sufficiently to Walk

MOSCOW, Sept. 11.—Karl Radek, Soviet Chief of Publicity, in a speech at Kharkov today announced that Premier Lenin's condition had so improved that he was able to use his paralyzed leg and to walk unaided. Radek added that the doctors were permitting Lenin to read telegrams, and it was hoped he would be able to advise with the Council of Ministers shortly.

Jersey Girl Lawyer Defends Negro Charged With Murder

Special to The New York Times.

HACKENSACK, N. J., Sept. 11.—Anna B. Hogan, youthful and attractive, came up from Jersey City to the Hackensack Court House this morning to appear as counsel for Emal Robertson, a negro, who was arraigned before Supreme Court Justice C. W. Parker on a charge of murder. Robertson shot John Barnes in a Little Ferry brickyard during a fight over a game of craps. Miss Hogan offered a plea of not guilty for her client, and Oct. 8 was the date set for the trial.

"I expect to prove that Robertson was in danger of his life and shot in self-defense," said Miss Hogan. This is her first important criminal case, and it is said to be the first murder trial in this State where a woman has appeared alone as counsel for the defendant.

40 GANGSTERS MOB LONE POLICEMAN

Attack Follows Attempt to Disperse Loiterers at Colonial Park.

RESCUED BY CHAUFFEUR

Rushed to Hospital, Where His Condition Was Reported as Serious.

Suffering from lacerations, contusions and internal injuries, his uniform torn to shreds, Patrolman David A. Wilson of the West 135th Street Station was taken from 149th Street and Bradhurst Avenue to Harlem Hospital last night, the victim of forty gangsters, who assaulted him in a body.

A complaint had been made to Captain Edward P. Mulrooney by Mrs. Louise Johnson of 138 Bradhurst Avenue that she had been insulted by a band of men in front of Colonial Park. When Wilson reached the place he found a crowd of men loitering and ordered them to move on. They hesitated and Wilson jabbed several of them with the end of his night stick. Then some one threw a stone, striking the patrolman in the face, and the men fled south along Bradhurst Avenue.

Wilson gave chase and was struggling with one of the men when another tripped him. As he fell about forty of the gangsters crowded around him and beat him until a passing taxicab driver frightened them away by blowing a police whistle.

Wilson was badly injured internally, and was removed to Harlem Hospital, where it was said later that his condition was serious.

A patrol wagon filled with the reserves of the east 135th Street Station and a detail of detectives hurried to 149th Street and Bradhurst Avenue, and searched cellars, yards and Colonial Park for the gangsters, but failed to make any arrests.

SAYS BOSTON JURIES HAVE PROVED CORRUPT

Former Attorney General Asserts Criminals Go About Confident of Acquittal.

BOSTON, Sept. 11.—Men guilty of extortion are walking Boston streets confident that they cannot be convicted because of intolerable corruption of juries, J. Weston Allen, former Attorney General, declared at a public hearing in the State's House today.

The hearing was the first held by a special commission appointed after Mr. Allen's last annual report to the Legislature, in January, 1923, in which he charged wholesale bribery and corruption of juries in Suffolk County. The commission, the creation of which Mr. Allen then advocated, is now engaged in considering possible changes in the jury system, including the eligibility of women to serve on juries, from which they are now debarred.

"The greatest menace confronting the American public today is the disrespect for law and its poor administration," Mr. Allen said. "The jury is the last line of defense of the criminal.

"The jury system in Suffolk County has fallen down, and in no community in the United States are criminals so largely able to avoid punishment, due simply to the failure of the present jury system."

The Grand Jury system was being gradually discarded in many of the States, Mr. Allen said, and added that reform was urgent.

"As long as the grand and petit juries are left in the same hands for selection and under the influence of politics," he continued, "you will have the jury idea defeated. Massachusetts is far behind the other States in enacting legislation for the selection of juries.

"There is something wrong when a man pleads guilty to a charge in the United States Court and, when tried by a Suffolk County jury, is found not guilty. District Attorney O'Brien (of Suffolk County) has refused to go on with cases because of existing conditions. It is common comment that convictions cannot be secured in important cases to be tried in Suffolk County."

Mr. Allen asserted that when he started to prosecute former District Attorney Tufts of Middlesex County on charges of misconduct in office men came to him and said the prosecution should not be made because it would injure the Republican Party. The jury system should be removed from all political influences, he concluded.

GIRL FERRY SMOKER FINED.

Forty Get $2 Penalties for Offense on Municipal Boats.

Miss Jean Albright, 18, said to be the daughter of a New Jersey Rubber manufacturer, and who gave her address as 67 Park Avenue, was fined $2 in the Tombs Court yesterday when she was convicted of smoking a cigarette last Saturday on a municipal ferry boat coming from Staten Island to the Battery. It was the first time that a woman had been arraigned on such a charge in this city.

Detective Charles W. Herold of the special squad assigned to arrest smokers endangering ferry boats operated under the Department of Plant and Structures, told Magistrate Edgar V. Frothingham that he saw Bryant Halliday, 22, of 853 Seventh Avenue, light the girl's cigarette and then light his own.

Miss Albright and Halliday smiled as they paid their fines. They were among forty persons who got summons for the offense. Each was fined $2.

The New York Times regrets the necessity for the omission of 11 columns of advertisements from today's issue.

WARD MURDER TRIAL WILL START TODAY

Difficulty Expected in Getting a Jury, Owing to Wide Publicity Given to Case.

ACCUSED MAY NOT TESTIFY

Decision Depends Upon Strength of Evidence Produced by the Prosecution.

100 WITNESSES FOR STATE

Crime Committed Sixteen Months Ago—One Indictment Dismissed and Another Returned.

Walter S. Ward will go to trial at White Plains at 10 o'clock this morning for the murder of Clarence M. Peters, an ex-sailor who was shot 16 months ago in a lonely stretch of road near Kensico Reservoir. Ward, who has been in the Westchester County Jail six weeks, was smilingly confident last night that he would be acquitted.

Attorney General Carl Sherman will have charge of the prosecution. He will be assisted by Deputy Attorney General Wilber Chambers and Special Deputy Attorney General Thomas J. O'Neill. Former Justice Isaac N. Mills, aided by State Senator Ellwood M. Rabenold and Allan R. Campbell, will appear for the defense. Supreme Court Justice Robert Wagner, appointed by Governor Smith to direct the Extraordinary Grand Jury inquiry that reindicted Ward for first degree murder, will be the trial judge.

About 150 talesmen were ordered to report for the jury drawing, but only about 110 men will appear. Sheriff George J. Werner said that he had served 125 talesmen and that about a dozen had been excused by Justice Wagner after presentation of proof of inability to serve. Some difficulty is expected in securing a jury, owing to the wide publicity given to the case.

It is expected the trial will last at least three weeks. The State has about 100 witnesses, and some of them must be brought from distant points. It was reported that the defense might rest after the State closes its case, but this was pointed out, will depend upon the strength of the State's case.

The killing of Peters, a rejected Marine recruit bound from the station at Paris Island, S. C., to his home at Haverhill, occurred in the early morning of May 16, 1922. Four days later, after the identification of Peters, Ward surrendered and handed to the Westchester officials a statement by his attorneys giving his version of the slaying. He claimed self-defense and charged that Peters was one of a group of men blackmailing him. "Charley Ross" and "Jack Rogers" were the other blackmailers, he said. Search by the authorities failed to find any trace of the two men.

Ward was admitted to $10,000 bail and indicted. Later his bail was raised to $50,000. Several months elapsed and when the Westchester officials failed to bring Ward to trial, because, they said, they were still searching for "Ross" and "Rogers," the indictment was dismissed. Governor Smith, at the request of Peters's mother, began a State investigation. This was blocked by Ward appeals to the courts, and then the Extraordinary Grand Jury took up the case and returned an indictment after seventy-two witnesses had been heard.

Mrs. Beryl Curtis Ward, wife of the defendant, has not visited Ward in the jail. It is thought unlikely that she will appear in court, because the State is endeavoring to subpoena her as a witness. George S. Ward, father of Walter, also is out of the State's jurisdiction. He has been absent for several months.

The Extraordinary Grand Jury will resume its investigation coincidental with the start of the trial.

NEGROES IN FLIGHT FROM SOUTH BEND

Threatening Letter Said to Be Cause of Exodus of Between 1,000 and 1,500.

SOUTH BEND, Ind., Sept. 11.—Between 1,000 and 1,500 negroes are reported to have left the city in the last twenty-four hours, following the receipt of a threatening letter by a well-known member of the negro community here.

Although no violence has followed the receipt of the letter, many of the negro residents, it is said, left for fear that their safety was in danger.

The police place little credence in the letter, which was received by the proprietor of a local soft drink place, and said they were inclined to believe it the work of a crank.

Considerable excitement reigned in the negro section of the city tonight and Chief of Police Laurence Lane ordered the sale of firearms stopped after reports were made that many negroes were attempting to purchase weapons.

Extra policemen were detailed to watch for any developments in the situation, but no untoward incident was reported.

TO FREE ETHIOPIAN SLAVES.

Italy Orders Those of Her Abyssinian Legation Classed as Servants.

GENEVA, Sept. 11.—Italy has officially notified the League of Nations that she has ord

HELP FOR VETERANS ASKED FROM PUBLIC

Major Lent Issues an Appeal to Obtain Jobs for Rehabilitated Service Men.

HARD TO GET EMPLOYMENT

More Than 175 Are Turned Out by Veterans' Bureau Each Month Here.

An appeal to every one in New York, New Jersey and Connecticut to assist rehabilitated ex-service men to find jobs has been issued by Major W. F. Lent, manager in the Second District of the United States Veterans' Bureau, from the headquarters of that organization in the Grand Central Palace Building.

"The co-operation of the public, and particularly of employers, is necessary if the disabled veterans who have completed their training are to be reassimilated into the community life," asserts Major Lent. "When the disabled ex-service men finish their training in the trades and industries, the professions, agriculture or the commercial field under the Veterans' Bureau, they still face the problem of finding employment.

"Persons who can help find jobs for these veterans, are asked to communicate with the nearest Veterans' Bureau office, with the Employment Section, U. S. Veterans' Bureau, Grand Central Palace Building, New York City. A survey of the unemployment situation throughout the Second District shows that the disabled veterans who have been trained by the Veterans' Bureau are finding it increasingly difficult to secure work. More than 175 men are turned out each month in New York City alone. During July there were fifty veterans who completed their training throughout the Second District who were unable to find employment through no fault of their own, as compared with thirty during the month of June. These ex-service men were unable to locate an opportunity for employment.

"Throughout the district there were 308 men who had finished training and who were out of employment for some reason or other during July, as compared with 310 during the preceding month of June. They were reported from the various sub-district offices as follows: New York City, 242 in July as compared with 252 in June; Hartford, sixteen in July, as compared with six in June; Albany, four, as compared with one; Syracuse, twenty-nine, as compared with thirty-six; Rochester, ten, as compared with five, and Newark, seven as compared with ten.

"The rehabilitated veterans who were unable to find employment through no fault of their own were reported from the sub-district offices as follows: New York City, thirty in July as compared with twenty-nine in June; Hartford, six in July, as compared with none in June; Albany, two, as compared with one; Syracuse, ten, as compared with none in June; Rochester, none reported either month, and Newark, two as compared with none the preceding month."

PHILIPPINE TRADE SLOW.

July Figures Reflect Seasonal Slack in Business.

The seasonal slack which characterizes Philippine business during the months of June to September was reflected in the trade figures of the islands for July. Total trade amounted to $3,120,000 pesos, compared with $5,384,000 pesos in June. Exports totaled 17,320,000 pesos and imports 15,800,000 pesos, against 22,822,000 pesos and 13,562,000 pesos respectively, in June.

Conspicuous among increased imports were iron and steel products, which advanced 592,000 pesos; meat and dairy products, 461,000 pesos, and flour, 189,000 pesos. Imports of cotton and manufactures declined 1,014,000 pesos in value, automobiles and tires 82,000 pesos and paper and manufactures 111,000 pesos.

According to a report from Trade Commissioner John A. Fowler to the Department of Commerce, the leading Philippine products which contributed to the decline in exports were sugar, which fell off 6,370,000 pesos; cocoanut oil, 285,000 pesos; copra cake, 13,000 pesos, and cigars and cigarettes, 204,000 pesos. Exports of abaca (Manila hemp) increased by 674,000 pesos and copra by 445,000 pesos.

Compared with July, 1922, trade figures for the month under consideration reflected a more encouraging outlook for the mid-year season. The credit balance of trade is in gratifying contrast to the unfavorable balance of 4,885,000 pesos of July, 1922.

Today's Radio Program

SEPT. 12, 1923.
(Eastern Daylight Saving Time).

Numerals after name of stations show wave length in meters.

WEAF, NEW YORK—492.

11:00 A. M.—"Plants for the Home and Their Care," by Kenneth Boynton.
11:20 A. M.—Health talk.
11:40 A. M.—Market reports.
4:00 P. M.—Cecile Arnold, soprano; Ralph Cellerio, baritone.
4:30-5:30 P. M.—William C. Schroeder, piano; Cecile Arnold, soprano; Ralph Cellerio, baritone.
7:00 P. M.—Sport talk by Thornton Fisher.
7:40 P. M.—William F. Sweeney, baritone.
7:55 P. M.—Wes Lawnhurst, piano.
8:10 P. M.—"The National Police Bureau," by Richard E. Enright.
8:25 P. M.—William F. Sweeney, baritone.
8:40 P. M.—Wes Lawnhurst, piano.
9:00-10:00 P. M.—Dance music.

WJZ, NEW YORK—455.

5:00 P. M.—Fashion developments.
7:00 P. M.—A. J. Vanderbilt, piano.
7:30 P. M.—Peggy Merritt, soprano; Mrs. Florence Goulden, soprano.
4:00 P. M.—Baseball scores every fifteen minutes.
4:05-5:15 P. M.—A. J. Vanderbilt, piano; Peggy Merritt, soprano; Mrs. Florence Goulden, soprano; Veronica Roasia, harp.
5:45 P. M.—Closing reports of the New York State Department of Farms and Markets.
6:30 P. M.—Farm and home reports.
6:55 P. M.—Steel and iron reports.
7:00 P. M.—Closing quotations of the New York Stock Exchange.
8:05 P. M.—"The Adventures of Peter," by Florence Vincent.
7:30 P. M.—Final baseball scores.
7:35 P. M.—Hotel Majestic Orchestra.
7:45 P. M.—Talk.
8:00 P. M.—Dance program.
8:15 P. M.—"Automatic Machines and Their Effect on Men," by Kenneth Condit.
8:30 P. M.—Dance program.
9:00 P. M.—"Interior Decorating," by Mrs. Penrhyn Stanlaw.
9:15 P. M.—Violin recital.
9:35 P. M.—Mary James, monologue.
10:00 P. M.—Violin recital.
10:10 P. M.—Kate McComb, contralto.
10:25 P. M.—Broadway Musical Alphas.
10:55 P. M.—Time signals; weather forecast.
11:00 P. M.—Dance program.

WDT, NEW YORK—465.

12:00-1:00 P. M.—Frank Marshall, tenor; Ray King, piano.
7:00-8:00 P. M.—Stage and screen talk; songs and piano solos.

WHN, NEW YORK—360.

12:00-1:00 P. M.—Mueller's orchestra; Hernandes Mackay violin; Clae Bernard, soprano; Claude Lapham, piano.
2:15-2:30 P. M.—Ben Jacobs, tenor.
2:30-3:00 P. M.—Peggy Davis, soprano.
3:00-3:30 P. M.—Talk, "Thrillers of the Viking Age."
3:00-3:00 P. M.—Gertrude Spindler, soprano.
3:00-3:15 P. M.—McCarthy Sisters.
3:00-4:00 P. M.—Clover Gardens Orchestra.
4:15-4:40 P. M.—Jewish music.
4:50-5:30 P. M.—Popular songs.
5:30-6:00 P. M.—Clover Gardin's orchestra.
6:00-6:45 P. M.—Music Student League concert.
6:45-10:00 P. M.—Violet Englefield, comedian; Rajah Serenaders; Lilyan Challenger, contralto.
10:00-11:00 P. M.—Popular songs; Hawaiian orchestra.
11:30-11:40 P. M.—Lyric quartet.
11:40-12:00 M.—Popular songs.

WAAM, NEWARK—263.

11:00 A. M.—Music.
6:00-10:30 P. M.—Musical program; popular songs.

WOR, NEWARK—405.

2:30-3:45 P. M.—Henry Cohen, piano; Nettie Galloway, contralto; Alva Polaska, soprano.
3:15 P. M.—Florence St. Clair, soprano.
3:45 P. M.—"Radio for the Layman," by Albert E. Sonn.
4:00 P. M.—Will Stone, tenor.
4:15 P. M.—Margery Smith, soprano.
4:30 P. M.—"The Art of Writing for the Moving Pictures," by F. Halsey.
5:00 P. M.—Will Stone, tenor.
5:15 P. M.—Talk by Hal Roach.
5:30-10:00 P. M.—Charles Weld, musical director; Margery Smith, soprano; Firth Lee, baritone.
10:30 P. M.—Humor.
10:40 P. M.—Firth Lee, baritone.

WHAN, PROVIDENCE—273.

12:00-1:00 P. M.—New York Letter Carriers' Band.
12:10 P. M.—Weather forecast; Colonial Orchestra.
6:00-7:00 P. M.—Orchestra concert.
7:40 P. M.—Weather forecast.
8:00 P. M.—Police reports.
10:30-12:00 P. M.—Organ recital.

WJAR, PROVIDENCE—360.

10:00 A. M.—Housewives' program; music.
1:00-1:30 P. M.—Weather report; music.
1:30 P. M.—Providence daily market report.
2:40-4:00 P. M.—Musical program.
6:00 P. M.—Baseball scores; weather.
8:00 P. M.—C. H. Wagner, tenor.

WBZ, SPRINGFIELD, MASS.—337.

12:03 A. M.—Arlington time signals; weather reports; Boston and Springfield market reports.
2:00 P. M.—WHZ Trio.
7:00 P. M.—Baseball scores; "The Seriousness of the Accident Situation," by Fred C. Williams Jr.
8:00 P. M.—Bedtime story; "Find the Things That Break Your Back," by John D. Willard; humor.
8:00 P. M.—Mrs. William J. Warner, contralto; WBZ Trio.
9:00 P. M.—Baseball scores; bedtime story for grown-ups.
10:55 P. M.—Time signals.

WGI, MEDFORD, MASS.—360.

12:00 M.—Organ recital.
4:00 P. M.—"Twilight Tales," by Eunice L. Randall.
5:30 P. M.—New England weather forecast; closing report on farmers' produce market, live stock market; butter and egg reports; closing stock market reports.
6:00 P. M.—Late news; sports.
6:15 P. M.—Code practice.
6:30 P. M.—Boston police reports; Amrad bulletin board; world market survey.
7:45 P. M.—Girls' hour.
7:50 P. M.—"Science Up to Date"; band concert.

WNAC, BOSTON—476.

12:02 P. M.—Time signals; weather reports.
1:00 P. M.—Colonial Orchestra.
1:15 P. M.—Talks.
1:30 P. M.—Orchestra.
1:50 P. M.—Piano.
4:00 P. M.—Colonial Orchestra.
4:15-4:50 P. M.—Organ recital.
4:50 P. M.—News items; baseball scores.
4:30 P. M.—Children's stories and music.
6:00 P. M.—Mollie Ward, soprano.
6:15 P. M.—Organ recital.
9:00-11:00 P. M.—Antonio Martino, violin; F. S. Jewett, reader.

WFI, PHILADELPHIA—508.

12:15 A. M.—Agricultural reports.
1:00-2:00 P. M.—Concert orchestra.
3:00 P. M.—Concert.
4:30 P. M.—Baseball scores; orchestra.
7:00 P. M.—Children's stories.

WOO, PHILADELPHIA—509.

11:00 A. M.—Organ recital.
11:30 A. M.—Weather forecast.
12:00 M.—Tearoom Orchestra.
12:55 P. M.—Time signals.
4:45 P. M.—Grand organ; trumpets.
7:30 P. M.—Sports; police reports.
10:35 P. M.—Time signals.
11:02 P. M.—Weather forecast.

WDAR, PHILADELPHIA—395.

12:00-12:35 P. M.—Organ recital; Arcadia Concert Orchestra.
2:00-3:00 P. M.—Concert orchestra.
4:30-5:55 P. M.—Music; talk.
5:55 P. M.—Baseball scores.
7:30 P. M.—Dream Daddy.
8:00 P. M.—Arcadia Orchestra; talk; dance music.

WIP, PHILADELPHIA—509.

1:30 P. M.—Weather report.
3:00 P. M.—Remick Trio.
6:00 P. M.—Weather forecast; dance music; baseball scores.
7:00 P. M.—Uncle Wip's bedtime stories; roll call.

WGY, SCHENECTADY—380.

12:55 P. M.—Time signals.
1:01 P. M.—Stock market report.
1:10 P. M.—Produce market report.
1:17 P. M.—Harvest weather forecast.
1:20 P. M.—Weather report.
6:00 P. M.—Produce and stock market quotations; news bulletins; baseball results.

WHAM, ROCHESTER—360.

3:50 P. M.—Market report; weather forecast.
4:00-4:30 P. M.—Orchestra.
5:15-5:45 P. M.—Organ; orchestra.
7:50 P. M.—Market report; weather forecast.
8:00-8:30 P. M.—Orchestra.
8:30-9:30 P. M.—Piano; children's story; baseball scores; vocal solos.

WMAK, LOCKPORT—360.

12:00 M.—Weather forecast; spraying advice; garden hints.

WWJ, DETROIT—516.

5:00 P. M.—Weather forecast.
5:05 P. M.—Market reports.
6:00 P. M.—Baseball scores.
8:00 P. M.—Detroit News Orchestra; Town Crier; vocal recital.

WGR, BUFFALO—319.

11:45 A. M.—Weather reports.
12:00 M.—Organ recital.
12:35 P. M.—Weather and market reports.
2:30 P. M.—Chicago Board of Trade closing prices.
3:30 P. M.—Closing prices New York Stock Exchange.
5:00 P. M.—Weather; daily reports.
6:30 P. M.—Organ recital.
7:00 P. M.—News.
9:00 P. M.—Concert program.
11:45 P. M.—Weather forecast.
12:00 P. M.—Organ recital.

WHAM, ROCHESTER—360.

3:50 P. M.—Market reports; weather forecast.
4:00-4:30 P. M.—Orchestra.
5:15-5:45 P. M.—Organ, orchestra.
7:50 P. M.—Market report; weather forecast.
8:00-8:30 P. M.—Orchestra.
8:30 P. M.—Piano recital; children's story; baseball scores; vocal solos.

WRC, WASHINGTON—469.

10:00 A. M.—Foreign exchange quotations.
6:00 P. M.—Children's Hour, by Marietta Stockhard Albion.
8:00-10:00 P. M.—Piano songs and violin.
10:00 P. M.—Saxophone solos by sextette from the United States Army Band.

KDKA, PITTSBURGH—326.

10:00 A. M.—Music; Union Live Stock Market; reports from The National Stockman and Farmer.
12:30 P. M.—Music; phonograph records.
12:50 P. M.—Market reports.
12:55 P. M.—Time signals.
2:15 P. M.—Baseball scores.
6:00 P. M.—Baseball scores.
6:15 P. M.—Little Symphony Orchestra.
7:00 P. M.—Baseball scores.
7:05 P. M.—Dinner concert.
7:30 P. M.—Literary period.
7:45 P. M.—Children's period.
8:00 P. M.—Baseball scores.
8:05 P. M.—Address.
8:20 P. M.—Little Symphony Orchestra; Mrs. P. W. Myles, contralto.
9:45 P. M.—Market reports.
10:00 P. M.—Baseball scores.
10:55 P. M.—Time signals; weather forecast.

WLW, CINCINNATI—309.

9:00 P. M.—St. John's Sunday School Orchestra.

WCX, DETROIT—517.

5:30 P. M.—Baseball scores.
5:50 P. M.—Baseball scores and music.
7:15 P. M.—Final baseball scores.
8:00 P. M.—Musical program.

KYW, CHICAGO—345.

7:50 P. M.—Bedtime story.
9:00-9:58 P. M.—Harry Geise, piano; Isham Jones Orchestra.
10:58 P. M.—Time signals.
11:00 P. M.—News; weather reports.
11:05 P. M.—Special features.

WDAF, CHICAGO—375.

9:00-10:30 P. M.—Chapman's Dance Orchestra.
12:00 P. M.-3:00 A. M.—Dance music.

WOC, DAVENPORT, IOWA—484.

5:30 P. M.—Educational program.
7:30 P. M.—Sandman's visit.
7:50 P. M.—Baseball scores; weather forecast.
9:00 P. M.—Pipe organ recital.
10:00 P. M.—Educational lecture; Irene Jensen, piano; Anna Schoenigh, soprano; Ralph Holmes, tenor; Toher Orchestra; "Tourists' Road Report."

KSD, ST. LOUIS—546.

10:00 P. M.—Vocalists; Kathryn Pulley, ukulele.

WDAF, KANSAS CITY—411.

7:30 P. M.—Baseball scores.
8:00-9:00 P. M.—Concert program.
1:45-3:00 A.M.—"Nighthawk Frolic," Coon-Sanders Orchestra.

KHJ, LOS ANGELES, CAL.—395.

12:00 P. M.-2:00 A. M.—Musical program.

WHAS, LOUISVILLE, KY.—400.

9:20-11:30 P. M.—Concert program; historical episodes; baseball scores; official Central Standard Time announced at 11 P. M.

CFCA, TORONTO, ONT.—469.

8:00-9:30 P. M.—Orchestra concert; Albert Downing, tenor; Harry Adaskin, violin.

WBAP, FORT WORTH, TEXAS—476.

11:30 P. M.—News; sport review.

PWX, HAVANA, CUBA—400.

10:00-12:00 P. M.—Municipal Band concert of Spanish music.

New Garden Apartments
From $110 to $265 a Month
AT
Jackson Heights

The new garden apartments, overlooking parked streets and landscaped gardens, are models of the art of the modern home designer. Spacious rooms, intelligent disposition and generous use of space, thoughtful planning and arrangement that means so much in livability and ease of housekeeping.

5, 6 and 7 Rooms
1, 2 and 3 Baths

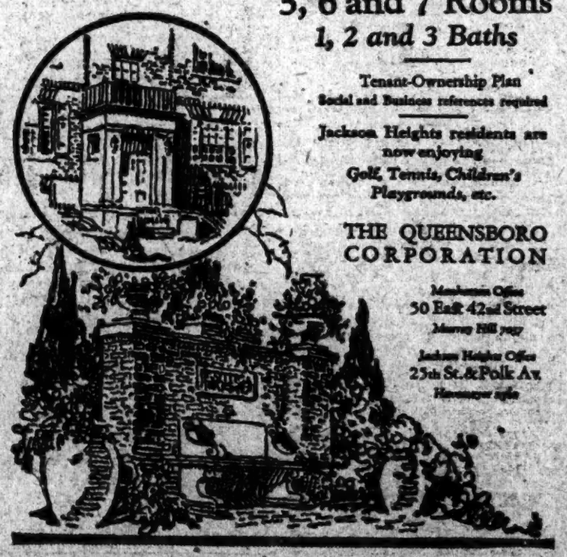

Tenant-Ownership Plan
Social and Business references required
Jackson Heights residents are now enjoying
Golf, Tennis, Children's Playgrounds, etc.
THE QUEENSBORO CORPORATION
Manhattan Office
50 East 42nd Street
Murray Hill 9997
Jackson Heights Office
25th St. & Polk Av.
Hauxwayer 2580

VISIT JACKSON HEIGHTS TO-DAY
Broadway E. R. T. Subway from any Manhattan Station direct to Jackson Heights. Take Corona train at Queensboro Bridge Plaza
Interboro Subway to Grand Central Station, transfer to Queensboro Subway (Corona Line) to 25th St., Jackson Heights
By Motor, 59th St., via Queensboro Bridge, Jackson Ave., (Northern Boulevard) to 25th St., Jackson Heights
APARTMENTS OPEN FOR INSPECTION UNTIL 8 P. M.

INSTRUCTION

Preparatory School.

The Chelsea School
DAY COLLEGE PREPARATORY & GRAMMAR SCHOOL for BOYS
Entering College Without Examinations.
Classes Limited to Ten Students.
Gymnasium, Swimming Pool, Athletics.
Fall Term Opens September 11
APPLICATIONS FOR ADMISSION NOW BEING RECEIVED.
Call, write or telephone Chelsea 1984 for catalog or interview.
ROBERT L. LITCH, M. A., Principal
218 West 23d St. New York.

HAMILTON INSTITUTE FOR BOYS
32ND YEAR
339 West 86th St. Tel. 3285 Schuyler
LOWER SCHOOL—HIGH SCHOOL
SCHOOL CERTIFICATE ADMITS TO 27 UNIVERSITIES AND COLLEGES.

HAMILTON INSTITUTE FOR GIRLS
21ST YEAR
Riverside and 91st St. Tel. 2239 Riverside
COLLEGE PREPARATORY AND SECRETARIAL COURSES
LOWER SCHOOL CHILDREN CARED FOR ON ROOF PLAYGROUND.
THE ABOVE SCHOOLS UNDER DIRECTION OF N. ARCHIBALD SHAW, MISS MACKEY, DEAN OF GIRLS' SCHOOL.

COLUMBIA GRAMMAR SCHOOL
Founded 1764
PRIMARY TO COLLEGE
Preparatory and Junior High Schools Reopen Monday, Sept. 24.
Primary and Elementary Schools Reopen Monday Oct. 1.
5, 7 & 9 WEST 83D ST.
Tel. River 8797. Fred'k A. Alden, Headmaster

Evening Regents and College Preparatory School
Prepares for all Qualifying Certificates and College Entrance.
Fall Term Registration Now Open
Send for Catalog and Class Schedule
23d St. Y.M.C.A. 215 W. 23d St. N.Y.

New York Preparatory School
DAY AND EVENING DEPTS.
New York—72 Park Ave., bet. 38 & 39 Sts.
Brooklyn—Corner Franklin and Jefferson Avenues
SPECIALLY PREPARES FOR
COLLEGE, REGENTS
Also WEST POINT and ANNAPOLIS
Send for Catalog and "Success in Regents Exams."
FALL TERM BEGINS SEPTEMBER 24.

Berkeley-Irving School
309-315 West 85th Street
46th Year — "From Primary to College"
A thorough mental, moral and physical preparatory training for boys. Small classes, individual instruction, all grades. Gymnasium, swimming pool, playground, laboratory, manual training. *Send for illustrated catalogue.*
LOUIS DWIGHT RAY, *Headmaster*
School Year begins Sept. 27. Tel. Schuyler 4836

The Benjamin School
Resident and Day School. Junior, High School, College Preparatory, Post Graduate, Academic, Dramatic Art and Secretarial Courses. Music and Art.
144 RIVERSIDE DRIVE.
Between 86th and 87th Sts.
Schuyler 5713.

THE JEFFERSON SCHOOL
23 West 87th St. *At Central Park West*
Elementary and Kindergarten departments for boys and girls 3 to 12 years under guidance of experienced teachers. All-day activities. Hot lunches served. Pupils now being enrolled.
SYLVIA J. MARKS, Director.
Telephone Riverside 5561.

THE BARNARD SCHOOL FOR GIRLS
High School, 421 West 146th St.
Elementary Schools, 423 West 146th St
554 Fort Washington Ave.
Every College Preparatory Pupil successfully entered college this year.
Twenty-seventh year begins September 26th.

Gardner School
FOR GIRLS
11 East 51st St., N. Y. City.
Boarding and Day School, Primary to Post-Graduate. College Preparatory, Academic, Secretarial and Special Courses. Music. Outdoor Athletics.
67th Year Begins Oct. 3rd, 1923

The Walden School
For Boys and Girls From Nursery through Junior High School
33-36 West 68th Street, New York
Write for booklet.

THE BROWN SCHOOL OF TUTORING
241 W. 75th St. Tel. Endicott 8894.
Founded 1895. Individual instruction. Supervised study periods. Brilliant, backward and average pupils all save time. Fall term opens Oct. 1st.
"A School with an Atmosphere of Work."

CUTLER SCHOOL
FOR BOYS
755 MADISON AVE.
81st year begins Monday, Oct. 1st.
Primary, Junior, Senior Departments. Small classes. Individual instruction.
HENRY L. HARRISON, Headmaster

THE CLARK SCHOOL FOR CONCENTRATION,
78 RIVERSIDE DRIVE
Will be open Day and Evening to give rapid reviews in all subjects up to September 22. Expert teachers. Tutoring by the hour or by subject. Phone 1795 Schuyler.

ERON Preparatory School: 180-182 187 East Broadway, Regents, College, Junior High Commercial, Day and Evening Classes. Registration going on now. J. E. Eron, Principal.

TRINITY SCHOOL
139 WEST 91ST STREET, NEW YORK.
FOUNDED 1709.
Primary, Grammar and High Schools. Prepares for all Colleges.
215th Year Begins Monday, Sept. 24th.

DWIGHT SCHOOL
72 PARK AVE.
Bet. 38th & 39th Sts.
College & Regents. West Point & Annapolis. 43d yr. Makes a Study of the Individual student.
FALL TERM BEGINS SEPT. 26.

KOHUT SCHOOL FOR BOYS
Harrison, New York. Harry J. Kugel, Principal. Telephone Park 1168.

Mr. CARPENTER'S SCHOOL for boys 24th year at 310 West End Ave. begins Oct. 1. Personal supervision of all work from Primary to College. Complete and well balanced curriculum. Telephone Endicott 4390.

THE PARK SCHOOL
35 West 90th Street.
Kindergarten, elementary; mornings and afternoons. Girls' and boys' clubs. Lunches served. Director, Katherine Woolf.

McBURNEY SCHOOL 215 W. 57TH ST.
Day boys' preparatory. Separate Lower School for boys, 5-12. Small classes that assure individual attention. Unexcelled equipment.
Thomas Hennessy, Hdm., West Side Y. M. C. A.

Kelvin School 221 West 79th Street.
20th Summer term for Fall college entrance examinations, Aug. 1 to Sept. 15.

PROF. McCABE, experienced teacher, tutors boys in Latin; reasonable. Audubon 1269. Apt. 6F.

Preparatory Schools.

Cambridge Tutoring School of Individual Instruction
150 West Fifty-seventh Street

THE TUTORIAL PLAN, originated at Cambridge, England, and adopted at Princeton and other American colleges, limits classes to five students, assuring careful analysis of individual needs. Instruction made interesting instead of irksome.

College entrance possible in half the usual time.
Winter Term Commences October 2 — Tuition $800
Our Boarding School at Hastings-on-Hudson follows the same system. Tuition $1200.
Write for Illustrated Booklet
Your Boy Teaches His Entire Lesson Every Day

NEW YORK UNIVERSITY
Washington Square College
A co-educational college of liberal arts closely affiliated with the professional schools of New York University.
An Evening College Course
A complete college course leading to the degree of Bachelor of Arts or Bachelor of Science will be offered in the Evening Division. Students who are working during the day are enabled to earn a college degree and, as in the day course, can specialize in collegiate, commercial, or other professional subjects.
The College Opens Tuesday, September 25. Registration for new students starts September 17.
For information address
The Secretary, Washington Square College,
34 Waverly Place, New York City.
Telephone: Spring 9800.

Accountancy Schools.

Pace Institute announces the formation of an Evening class in Accountancy and Business Administration—Semester A—on
Thursday, September 13, at 8:05 P. M.
You are cordially invited to attend this first teaching session as a visitor—no obligation of any kind incurred. Telephone Cortlandt 1465 for Bulletin and descriptive booklets. Pace Institute, 30 Church Street, New York.

Business Schools.

Your Chance as a Secretary
The demand for competent secretaries always exceeds the supply. Secretaries earn good salaries from the start. The work is interesting—educative—developing. You will come in daily contact with alert, successful business men. If you are ambitious and energetic, there is no chance for failure.
Eastman-Gaines School
Call or write for our free booklet, "Secretarial Training."
All Commercial Branches.
Day and Evening Sessions.
123d St. & Lenox Ave., New York

SECRETARIAL AND COMMERCIAL TRAINING
We have been training young people for business employment for thirty years.
Send for New Booklet,
"MOVING YOUR FUTURE FORWARD"
Fall Term, Day and Evening Sessions, Now Organizing
MILLER SCHOOL
Broadway at 112th St.

MERCHANTS and BANKERS' BUSINESS SCHOOL
Exceptional Secretarial, Shorthand, Accounting, Business and English Courses. Special department for educated women.
DAY AND EVENING.
37 East 58th Street New York
S. C. ESTEY, Director. Tel. Plaza 2993-4.

SECRETARIAL TRAINING of COLLEGIATE GRADE
Co-Educational.
Write for Prospectus
ST. JOHN'S COLLEGE SCHOOL of COMMERCE
1057-59 Broadway, Brooklyn, N. Y.
Day and Evening Sessions.

DAY AND EVENING CLASSES
BOOKKEEPING CALCULATING BILLING MACHINES
Tuition Reasonable
Burroughs School for Operators
217 Broadway. Phone Whitehall 2489.

PRATT SCHOOL 62 West 45th St.
SECRETARIAL TRAINING. INDIVIDUAL INSTRUCTION. COMMERCIAL COURSES. DAY, EVE. REFERENCES REQUIRED. Students Under 16 Not Admitted.

WALWORTH INSTITUTE
280 Madison Ave., at 40th St.
America's oldest secretarial school; thorough individual instruction, preparing for the better-paid positions.

Special Schools.

BUREAU OF PERSONNEL ADMINISTRATION
DAY AND EVENING CLASSES IN PERSONNEL MANAGEMENT are now being organized.
CALL, PHONE, WRITE FOR CIRCULARS.
Bryant 5700. 17 W. 47th Street

Speech Defective Child Taken
in a home and treated by experts. Write School for Speech Education, Bay State Road, Boston, Mass.

Dancing.

ALBERT H. HARRIS, 637 Madison Av. Real instruction; ballroom dancing; no freakishness; private and class lessons; investigate. Phone Plaza 1256.

Musical.

PEABODY
BALTIMORE, MD.
The Leading Endowed Musical Conservatory in the Country
Scholarships. Operatic training. Tuition in all grades and branches. Circulars mailed.
EDGARDO PETRI, A. M.
Teacher of Singing
1428 Broadway, New York. 2128 Penn.

Preparatory Schools.

RIVERSIDE SCHOOL
318-312 WEST 104TH ST.
A Day School for Girls. Opens Oct. 1st.
Telephone: Riverside 6940.

Law Schools.

New York Law School
Afternoon and Evening Schools. A student may enter either. Opens October 1. Three years' course. "Dwight Method" of instruction, making pre-eminent the Study of Legal Principles and the Reasons therefor. Record of graduates notable. Send for catalogue to GEORGE CHASE, Dean, 215 W. 23d St., N. Y. City.

NEW YORK. | NEW YORK.

Golden Autumnal Days
at the
LAKEWOOD FARM INN
Roscoe, N. Y.
2700 FT. ELEVATION
ONLY 120 MILES FROM NEW YORK
GOLF—SADDLE HORSES
TENNIS—WATER SPORTS
BILLIARDS — BOWLING
LIBRARY—GARAGE.
FOREST PRESERVE
PRIVATE LAKE
MODEL DAIRY FARM
STEAM HEAT IN EACH ROOM
70 SUITES WITH BATH
OPEN UNTIL OCT. 15TH
For Special Fall Rates address
LAKEWOOD FARM INN
Roscoe, N. Y.
H. F. Bassett, Mgr.

NEW JERSEY—Atlantic City. | NEW JERSEY—Atlantic City.

VACATION IN SEPTEMBER AT
The Breakers
ATLANTIC CITY, N. J.
ON THE OCEAN FRONT FIREPROOF
Remarkable Rate Reduction
Now in Effect
American Plan { $75 up weekly, Double / $42 up weekly, Single
European Plan { $4.00 up daily, Double / $2.50 up daily, Single
Sea Water in all Baths Golf Club Privileges
JOEL HILLMAN, President

NEW YORK.

HOTEL GRAMATAN
25 minutes from Grand Central. 40 electric trains daily. City conveniences in the country. Golf, tennis, dancing, daily concerts. Accommodates 400.
Henri Pauchey & Son, Inc., Lessee
Lawrence Park, Bronxville, N. Y.

KIRKLAWN
POST RD. RYE, N. Y.
Tel. Rye 356.
American or European plan.
Open all year. Near station and beaches. 1-2-3-room suites at attractive rates for winter season or year.
Home atmosphere maintained.
Heated garage and own car service.
Week-end accommodations.
THOS. H. WALSH, Managing Owner.

NEW YORK—Long Island.

$17.50 Per WEEK One-side **ROOM** For 2 PERSONS
At the Entrance of New Boardwalk. 500 rooms; 75 private baths. Glass enclosed Sun Parlor overlooking the Ocean; Spacious Verandas; Dancing.
Reduced Restaurant Prices.
TRANSIENT RATE $3 PER DAY FOR 2 PERSONS
HOTEL SHELBURNE
OPEN ALL YEAR
BRIGHTON BEACH, N. Y.
Phone Coney Id. 8800.

Salisbury Country Club
SALISBURY PLAINS, L. I.
Just completed. Most beautiful and modern country club in America. Open Tuesday, September 11th.
Restaurant Open to Public
Music and dancing 7 to 12 every evening. Under same management as Garden City Hotel.
J. J. LANNIN.

PUDDING STONE INN
Open all year. Favorable weekly rates. Folder. G. N. Vincent, Boonton, N. J.

PARK HOTEL, SUMMIT, N. J.
A homelike, American plan hotel, open all year. 600 feet elevation, 20 minutes from Herald Square; delightfully situated. Phone Summit 136. Baker & Doerr.

NEW ENGLAND.

AUTUMN TOURS! NEW ENGLAND
At Its Best
Gorgeous Scenery. On the Hills. Masses of brilliant colorings. Invigorating Air. Good Golf
Accommodations at great Resorts; modern City Hotels or Wayside Inns.
Free illustrated booklet in colors.
NEW ENGLAND HOTEL ASSOCIATION
WM. M. KIMBALL, Secretary.
Draper Hotel, Northampton, Mass.

FEATURING *Toy Town Tavern*
WINCHENDON, MASS.

PENNSYLVANIA.

South Mountain Manor
Formerly Walters Park Inn
WERNERSVILLE, PA.
A 400-acre estate on the crest of the Blue Ridge Mountains.
RESORT AND KEWLY FURNISHED
Elevation 1800 feet; capacity 200; 18-hole golf course under construction.
Special Rates to Young Men.
Saddle Horses, Tennis, Clock Golf, Daily Concerts and Dancing. Selected Clientele.
W. S. McALAR, Gen. Mgr.

BANKRUPTCY NOTICES.

UNITED STATES DISTRICT COURT, Southern District of New York.—In the matter of EDGAR E. KAHN CO., Bankrupt. In Bankruptcy No. 24994.
To the Creditors of the above named Bankrupt, and to all others interested:
Notice is hereby given that a public competitive bids for the assets of the above bankrupt located in New York City and in Keene, N. H., excluding outstanding accounts, will be received and opened at the office of Robert P. Stephenson, Referee in Bankruptcy, at 32 Broadway, Borough of Manhattan, New York City, on the 12th day of September, 1923, at 11 o'clock in the forenoon.
The bankrupt was engaged in the manufacture and sale of druggists' sundries and supplies and the property to be sold consists of a stock of such druggists' sundries and supplies, raw materials and parts in process, furniture, fixtures, machinery, plant equipment, tools and factory land and buildings.
Sealed bids will be received for the aforesaid assets as follows:
I. Entire assets (excluding outstanding accounts) in bulk, including stock, furniture and fixtures in New York City and stock, raw materials, parts in process, machinery, plant equipment, furniture, fixtures, factory land and buildings in Keene, N. H., subject to a real estate mortgage of $1,700 and interest.
II. In separate parcels as follows:
Parcel 1—Entire stock, furniture and fixtures in New York City.
Parcel 2—Entire stock, raw materials, parts in process, machinery, plant equipment, furniture, fixtures, factory land and buildings in Keene, subject to a real estate mortgage of $1,700 and interest or
Parcel 3—Entire stock, raw materials and parts in process in Keene, excluding nail-file and tweezer steel.
Parcel 4—Raw materials, consisting of nail-file and tweezer steel in Keene.
Parcel 5—Machinery and factory equipment at Keene, excluding plating plant.
Parcel 6—Tools and dyes at Keene.
Parcel 7—Plating plant equipment at Keene.
Parcel 8—Factory and buildings at Keene, subject to a real estate mortgage of $1,700 and interest.
Parcel 9—Office furniture and fixtures at Keene.
All bids must be accompanied by a deposit of 10 per cent. of the same in cash or certified check, payable to Earl S. Barnes, Trustee, the balance to be paid within five days after the acceptance of the bid or bids.
The Trustee reserves the right to reject any or all bids and has the right to receive and accept open bids at the time and place aforesaid for all or any part of the property to be sold.
Further information regarding the foregoing may be obtained from the Trustee, Earl S. Barnes, Esq., of 37 William Street, New York City, or his attorney, Frederick W. Sperling, Esq., 27 Cedar Street, New York City.
Dated, New York, August 27, 1923.
R. F. STEPHENSON,
Referee in Bankruptcy.
FREDERICK W. SPERLING, Attorney for the Trustee, 27 Cedar Street, N. Y. C.

TRUSTEE'S NOTICE.

PLEASE TAKE NOTICE that Hiram Sherwood Printing Co., Inc., having been adjudicated a bankrupt, and property having been sold according to the order of the United States District Court, Southern District of New York, all persons, firms and associations having cuts, drawings, engravings, etc., in the possession of Hiram Sherwood Printing Co., Inc., at the plant, 520 West 19th Street, New York City, are hereby notified to call for same on or before September 14, 1923, as the Trustee will give possession of the premises to purchaser on the above date. The Trustee will not be responsible for such cuts, etc., after that date.
JESSE W. EHRICH, Trustee.
61 Exchange Place, New York City.

SUMMONSES.

SUPREME COURT, NEW YORK COUNTY. Summons.—Trial desired in the County of New York.—UNITED STATES TRUST COMPANY OF NEW YORK, Plaintiff, against EFFINGHAM N. LAWRENCE and AMBROSE G. TODD, as executors of the last will and testament of Julia Harriman, deceased; FREDERICK C. HARRIMAN, JULIA M. BUDD, THOMAS MELLON ROGERS, individually, and as sole surviving executor of the last will and testament of Eliza M. Rogers, deceased; CYRUS MELLON, ELIZABETH SAYERS, ADA MELLON, LILLIE B. PAGE, EFFIE VENTRESS, BESSIE BENNETT, MARY F. MELLON, MATILDA MELLON, CHARLES H. MELLON (3rd), ELEANOR MARY MELLON, JOSEPH I. DORAN as executor of the last will and testament of Clara Mellon, deceased; JOSEPH I. DORAN as executor of the last will and testament of Charles H. Mellon (2nd), deceased; FREDERICK HARRIMAN, ROSWELL HARRIMAN, JOHN B. HARRIMAN, JULIA H. LAWRENCE, MARGUERITE CLARA BUDD, WILLIAM H. BUDD, EFFINGHAM N. LAWRENCE JUNIOR, JULIA H. LAWRENCE JUNIOR, ADELAIDE H. BUDD, ADELE ROGERS and W. WHITNEY AMES as executors under the last will and testament of Charles Evans Rogers, deceased; CHARLES J.

Army Orders and Assignments.

Special to The New York Times.

WASHINGTON, Sept. 11.—The War Department published these orders today:

Infantry.

Lewis, Lt. Col. G. C., Hdqrs., 93th Div., Oklahoma City, to office of Chief Mil. Bur.

Webb, Maj. D. P., the Hdqrs., 103d Div., Denver.

Desobrey, Major E. C., as Exec. Offr. 315th Engrs., 90th Div., San Antonio.

Capleton, Major C. L., as Exec. Offr., 411th Field Arty., at Dallas.

Alcott, Major R. K., as Exec. Offr. 358th F. A., 90th Div., Muskogee, Okla.

Lippincott, Capt. J. R., to duty with special troops, 103d Div., Denver.

Macdonald, 1st Lt., J. C., to Norwich Univ., Vt.

Ordnance Department.

Munroe, Major J. E., to Washington.

Lose, Capt. J. A., to Ft. Eustis.

Miscellaneous.

Haynes, Brig. Gen. I. A., is retired.

Yates, Capt. R. W., 1st F. A., to Univ. of Okla.

Leaves.

Babbitt, Maj. Gen. E. B., 10 days.

O'Hern, Col. E. P., Ord. Dept., 10 days.

Power, Major E. O., Infantry, 1 mo.

Lucas, Capt. C. M., F. A., 3 mos.

Lewis, Major R. H., F. A., 2 mos.

Lovell, Capt. H. B., Fin. Dept., 1 mo., 13 days.

Thomas, Capt. H. S., S. C., 1 mo, 15 days.

Baird, Capt. L. C., Q. M. C., 4 mos.

Reserve Corps Orders.

At Headquarters Second Corps Area, Governors Island, these orders were issued yesterday:

77th Division.

Following medical officers of the Reserve Assignment Group are attached to Headquarters, for training purposes only—Majs. James Breslin and John W. Tindall.

These infantry officers are attached to Headquarters:

Maj. Martin H. Meaney; First Lieuts. Ramon A. Pla, Paul K. Abrahamson, Robert R. Fresnell, Daniel V. Wadsworth; Second Lieuts. Milton Bergstein, Heywood Brooks, Stockten E. Day, Miguel A. Lara, Leon J. Moon, Lawrence M. Orton, James A. Smythe, Albert C. Uthe, Victor O. Wehle.

C. A. and G. H. Q. Group.

Following named Reserve officers are assigned to organizations as indicated:

To G. H. Q. Reserves, 568th Engineer Train (Heavy Bridge)—2d Lts. Eugene Keller Jr., Eng. O. R. C.; Walter T. McGrath, Eng., O. R. C.; Charles P. Marsden Jr., Eng., O. R. C. 368th Eng. Reg. (General Service)—2d Lts. Warren C. Donnelly, Eng., O. R. C.; Theodore T. McCrosky, Eng., O. R. C.; Earl G. Royston, Eng., O. R. C. 480th Field Art.: 2d Lts. Harry V. Smart, F. A., O. R. C. 406th Field Art.: John G. Jenkins, F. A., O. R. C.; William J. Kinsley, F. A., O. R. C.; Walter Mills, F. A., O. R. C.

Coast Artillery.

2d Lt. William E. Smith, C. A., O. R. C., is assigned to 522d (A. A.) Art., IV. Army, Second District.

Naval Orders.

Special to The New York Times.

WASHINGTON, Sept. 11.—The Bureau of Navigation published the following orders today:

COMMANDER.

Bishop, L. W., to rec. barr., Hampton Rds., Va.

LIEUT. COMMANDER.

Morrison, C. H., to command the J. F. Burnes.

LIEUTENANTS.

Andrews, C. L., to the Overton.

Kirtland, F. D., to the California as asst. engr. offr.

Safford, L. F., continuedly in command of the Finch.

Scott, R. T., relieved all active duty.

Whalen, J., to Navy Yd., N. Y.

Wood, M. G. H., to the Idaho as asst. Eng. offr.

Kimball, J. C., to recg. barr., Hampton Rds., Va.

Cronin, E. M., to duty with Co-ordinator Fourth Area, New Orleans.

Hoar, A., to Ft. Humphreys.

National Guard Orders.

Special to The New York Times.

ALBANY, Sept. 11.—These National Guard orders were bulletined in the office of the Adjutant General today:

These reserve officers are detailed to active duty, without pay for ninety days, with the organization following their names: Mahoney, Lt. John F., 1st Bat. N. M. N. Y.; Nichols, Lt. Wm. A., 11th Separate Divn. N. M. N. Y.; Harrison, Capt. Allan S. 102d Engrs.

To National Matches.

These officers and enlisted men, N. G., are appointed as members of the Nat. Guard team to represent the State in the national matches at the Ohio State Rifle Range, from Sept. 11 to 18 incl.: Waterbury, Col. Frederick H., Ordnance Team Capt.; Moffitt, Maj. Arthur L., Hdqrs. 14th Inf.; Beyer, Capt. Frank A. Dental Corps, 174th Inf.; Dougherty, 1st Lt. E. J., Co. D, 71st Inf.; Gouverneur, 1st Lt. Samuel M., 102d Engrs.; Co. D; Smith, 2d Lt. Joseph A, Troop C, 51st Machine Gun Squad.; Hollenbeck, 1st Sergt. J. D., Co. F., 108th Inf.; Scott, 1st Sergt. James M., Co. K, 14th Inf.; Achenbach, Sergt. Frederick C., Ordnance Dept.; Heran, Sergt. Albert L., Co. K, 174th Inf.; Holtman, Sergt. L., Co. K, 71st Inf.; Holtman, Sergt. L., Co. K, 71st Inf.; Jones, Sergt. Harold G., Co. K, 108th Inf.; Lambert, Sergt. P. N., Co. K, 108th Inf.; Alfred, Corp. Donald, Co. G, 174th Inf.; Baker, Private Davis S., Hdqrs. Co. 2d Bat. 174th Inf.; Devereaux, Private Richard A., Co. G, 107th Inf.

All are designated as members of the national match rifle team from the N. Y. N. G., excepting 2d Lt. Joseph A. Smith, Troop C., 51st Machine Gun Squadron, and Sergt P. N. Lambert, Co. K, 108th inf., who are designated as members of the national match pistol team.

Miscellaneous.

Mooney, Maj. James F., M. C., 106th Hosp. Corp., to conduct physical examination of John J. O'Brien Jr., pensioner.

So much of special orders 102 and 150 as refers to Frank E. Rasbach, as Capt. Ord. Dept. for assignment to 102d Ord. Co. and covering the resignation of Rasbach as Capt., is rescinded.

Mahoney, John P., Lt. U. S. N. R. F., is placed upon the reserve list for commissioned officers.

Wills for Probate.

New York.

MARSHALL, WALDO HALL (Sept. 2)—Estate, over $10,000, to son, Ralph Waldo Marshall, and daughter, Hazel Marshall Sterrett, equally divided.

TAYLOR, JOHN B. (Sept. 3)—Estate, over $10,000 personal property, household effects $35,000 and one-quarter interest in residuary estate to wife, Martha D. Taylor; $5,000 each to surviving grandchildren; $10,000 each and one-quarter interest in residue to daughter and sons, Elizabeth E. Eldridge, John S. Taylor and Alexander L. Taylor; to brother, Malcolm S. Taylor, annuity of $1,000.

Kings.

BUSSEY, CHARLES CROCKER (Aug. 29)—Estate, not exceeding $10,000 a year: Alice Maud Bussey, widow, receives $10,000 a year; Charles Franklin Bussey, son, $5,000 a year until his twenty-fifth birthday, when he is to inherit entire estate.

BUHRE, GEORGE (June 17)—Estate, $7,000. To daughter, Minna Rhode, $1,000; to friends, Charles Loh and Mathilde Loh, $1,000; to George Loh, $500; to George Buhre, grandson, $5; residue to Karl Buhre, grandson.

CROWELL, FREDERICK R. Sr. (Sept. 6)—Estate, more than $3,000, to son and daughter.

ENNIS, MARGARET (Jan. 27)—Estate, $3,000, divided among relatives and friends.

EGAN, BRIDGET (June 30)—Estate, not more than $6,000 in real property and $100 in personal property. To son, Daniel H. Egan, $1,000; to Thomas Anderson, James F. Quinn, $200; to granddaughter, Catherine Laddon, $100; residue to daughter, Catherine Kenny, who is named sole executrix.

NEWMAN, JENNIE (Aug. 30)—Estate of $6,000, to husband, Alexander Newman.

TREMPER, MARY A. (Feb. 27)—Estate of $1,000 is left to nephew, Walter L. Tremper.

Queens.

DONOHUE, MRS. NORA—Estate, $10,000, to relatives.

SAUTER, CHARLES—Estate to one son and two daughters.

MISSING PERSONS.

The following persons were reported to the police yesterday as missing:

HELEN SMITH, 16, of 154 Fourth Avenue, Brooklyn; 2 P. M. Sept. 10; 5 feet 6 inches, 116 pounds; blue eyes, red hair, fair complexion; white waist, tan skirt, black shoes and stockings, black velvet hat.

THOMAS GALLOWAY, 25, of 922 Vernon Avenue, Astoria; 10 A. M. Sept. 1; 5 feet 6 inches, 185 pounds; blue eyes, sandy hair, fair complexion; brown suit, black shoes and stockings.

ELIZABETH VAN FELT, 19, of 311 West Thirtieth Street; 9 A. M. Sept. 9; 5 feet 4 inches, 112 pounds; brown eyes, fair complexion; old rose dress, tan shoes and stockings.

JAMES FARRELL, 70, of 209 West Fifteenth Street; 12 M. Sept. 10; 5 feet, 4 inches, 150 pounds; gray eyes, gray hair, sandy complexion; gray suit, straw hat.

JOHN STEWART, 14, of 87 Fourth Street, Brooklyn; 12 M. Sept. 10; 4 feet, 90 pounds; brown eyes and hair, dark complexion; brown suit, black shoes and stockings, tan cap.

JAMES WALSH, 14, of 143 Nelson Avenue, Brooklyn; 12 M. Sept. 10; 5 feet 2 inches, 105 pounds; brown eyes and hair, fair complexion; gray suit, brown shoes, black stockings, gray cap.

ANNA VERDERESER, 15, of 1,058 Forrest Avenue, Brooklyn; 6 P. M. Sept. 10; 5 feet 2 inches; brown eyes and hair, sallow complexion; yellow dress, blue coat, black shoes and stockings, gray straw hat.

DANIEL MORGAN, 68, of Columbus, Okla.; 6 feet tall, black hair, beard and mustache; gray mohair suit and tan shoes.

THE WEATHER

WASHINGTON, Sept. 11.—The air pressure was quite uniformly distributed over the United States Tuesday night, but with centres of relatively high pressure over New England and the Northwestern States and relatively low pressure in the great central valleys and the Southwest. The weather has become warmer in the lower lake region and considerably cooler over the upper Mississippi Valley, the middle Plains States and the central Rocky Mountain region.

Temperatures are now below normal over the Northern, and approximately normal over the Southern States, east of the Rocky Mountains and above normal west of the Rocky Mountains.

There have been scattered showers within the last twenty-four hours in the South Atlantic States, extreme Southern Texas and the extreme south portions of Arizona and California and in the region of the Great Lakes and the upper Mississippi and central Missouri Valleys.

In New England and New York the weather will be fair Wednesday, except that it will be unsettled with possibly showers along the northern border and cloudy and unsettled with a continuation of moderate temperature throughout Thursday. In the Middle Atlantic States the weather will be partly cloudy Wednesday and unsettled Wednesday night and Thursday, with moderate temperature. In the South Atlantic and East Gulf States the weather will be generally fair Wednesday and Thursday, except that showers are probable in the Florida peninsula. In Tennessee and Kentucky the weather will be partly cloudy Wednesday and Thursday with somewhat lower temperature, while in the upper Ohio valley and lower Lake region the weather will be unsettled with showers and somewhat lower temperature Wednesday and partly cloudy on Thursday.

COUNTRY-WIDE WEATHER CONDITIONS.

Observations at United States Weather Bureau stations during the twenty-four hours preceding 8 P. M. yesterday:

Station.	Temperature. High.	Low.	Barom-eter.	Rain-fall.	Weather.
Abilene	92	64	29.94	..	Clear
Albany	70	42	30.08	..	Clear
Atlanta	86	64	30.02	..	Clear
Atlantic City	74	58	30.06	..	Clear
Baltimore	74	..	..	..	Clear
Bismarck	64	50	30.18	.06	Clear
Boston	64	54	30.10	..	Clear
Buffalo	68	50	30.02	..	Clear
Charleston	84	74	30.04	..	Clear
Chicago	68	62	30.04	.20	Cloudy
Cincinnati	80	50	30.00	..	Cloudy
Cleveland	72	50	30.00	..	Pt. Cl'dy
Denver	82	52	30.24	..	Cloudy
Detroit	70	54	30.00	.01	Rain
Galveston	78	76	29.98	..	Cloudy
Helena	84	58	30.16	..	Clear
Jacksonville	84	72	30.00	..	Clear
Kansas City	68	60	30.00	..	Pt. Cldy.
Los Angeles	78	66	29.82	..	Pt. Cldy.
Milwaukee	62	60	30.00	.50	Pt. Cldy.
Minneapolis-St. Paul	66	48	30.08	.02	Pt. Cldy.
New Orleans	88	72	29.98	..	Clear
New York	72	53	30.00	..	Clear
Oklahoma	92	64	29.96	..	Clear
Philadelphia	74	48	30.08	..	Clear
Pittsburgh	72	48	30.02	..	Clear
Portland, Me.	62	50	30.16	..	Clear
Portland, Ore.	84	60	29.90	..	Clear
Salt Lake City	88	64	29.86	..	Clear
San Antonio	96	74	29.96	..	Cloudy
San Diego	72	66	29.90	..	Cloudy
San Francisco	64	54	29.94	..	Clear
Seattle	80	54	29.92	..	Clear
St. Louis	80	60	29.92	..	Cloudy
Washington	76	50	30.06	..	Clear

Northern New England—Partly cloudy Wednesday, Thursday, unsettled; moderate temperature.

Southern New England—Fair Wednesday, Thursday, cloudy; moderate temperature.

Eastern New York—Fair in south, unsettled with probably showers in north portion Wednesday. Thursday, cloudy and unsettled; moderate temperature.

Eastern Pennsylvania, New Jersey, Delaware, Maryland and District of Columbia—Partly cloudy Wednesday; unsettled Wednesday night and Thursday; moderate temperature.

Western Pennsylvania and Western New York—Cloudy and cooler with probably showers Wednesday. Thursday, partly cloudy.

NEW YORK CITY WEATHER RECORDS.

Official Temperature.

3 AM	56	12 M	67	6 PM	69
6 AM	53	1 PM	69	7 PM	68
9 AM	55	2 PM	72	8 PM	67
9 AM	57	3 PM	73	9 PM	65
10 AM	60	4 PM	73	10 PM	65
11 AM	63	5 PM	69	11 PM	64

Average temperature yesterday, 63.
Average same date last year, 71.
Average same date for 46 years, 68.

Barometer 30.16 at 8 A. M.; 30.07 at 8 P. M.

Humidity 88 at 8 A. M.; 60 at 8 P. M.

Winds at 8 A. M., north; velocity, 9 miles; at 8 P. M., south; velocity, 12 miles.

Weather, partly cloudy at 8 A. M.; clear at 8 P. M.

Weather in Cotton and Grain States.

Special to The New York Times.

WASHINGTON, Sept. 11.—Forecast:

North Carolina, South Carolina, Georgia, Extreme Northwest Florida, Florida, Mississippi—Generally fair Wednesday and Thursday; no change in temperature.

Florida—Partly cloudy in north and local showers in the south and central Wednesday and Thursday.

Tennessee, Kentucky — Partly cloudy Wednesday and Thursday; somewhat cooler Thursday.

Ohio—Cloudy and cooler, with probable showers Wednesday; Thursday partly cloudy.

Illinois and Indiana—Partly cloudy Wednesday and Thursday; not much change in temperature.

Lower Michigan—Partly cloudy Wednesday; probably becoming unsettled Thursday; not much change in temperature.

Upper Michigan—Partly cloudy Wednesday and Thursday; possibly showers by night; slightly warmer west Wednesday.

Wisconsin—Partly cloudy Wednesday and Thursday; not much change in temperature.

Missouri—Partly cloudy Wednesday and Thursday; somewhat cooler south Wednesday.

Iowa, North Dakota and Minnesota—Partly cloudy Wednesday and Thursday; not much change in temperature.

South Dakota—Fair Wednesday. Thursday, increasing cloudiness; not much change in temperature.

Nebraska and Kansas—Partly cloudy Wednesday and Thursday; not much change in temperature.

Montana—Partly cloudy Wednesday, probably becoming unsettled Thursday; not much change in temperature.

Wyoming—Partly cloudy Wednesday and Thursday; somewhat unsettled in extreme south; not much change in temperature.

Eastern Texas—Wednesday and Thursday generally fair except unsettled on coast.

Fire Record.

A. M. Loss.
7:45—289 West B'way; Mildred Streallo. Not given
8:15—55 E. 110 St.; Charles Grossman. Not given
P. M.
1:40—220 West ——; Abraham Cohen. Not given
2:15—18 Bleecker; G. Kats & Co. Not given
3:45—Seymour Av. and 233d St., the Bronx; not given. Not given
8:20—Cypress Av. and 141 St., the Bronx; vacant lot; not given. None
8:40—165 Forsythe St.; R. Goldberg. Slight
10:05—50 East End Av.; M. Goldleaf. Not given

Police Department.

Commissioner Richard E. Enright issued this order yesterday.

Appointed Patrolmen.

PROBATIONARY PATROLMEN—Samuel Goldman, to 15th; James B. Johnston, to 1st; Joseph V. Leonard, to 91st;

Pensioned.

CAPTAIN—Patrick J. Randies, Detective Division, on his own application, at $2,000 per annum.

Transfers and Assignments.

ACTING CAPTAIN—Patrick Brady, from 73d Precinct to 95th Precinct, assigned to duty as captain. To take effect 8 A. M., Sept. 12.

LIEUTENANTS—Denis R. Hourigan, from 87th Precinct to 9th Inspection District, assignment to desk duty continued; John Casey, from 9th Inspection District to 87th Precinct, assignment to desk duty continued.

SERGEANT—Julius Weiner, from Detective Division to Headquarters Division, designation as acting detective sergeant revoked.

ACTING DETECTIVE SERGEANTS

From Detective Division to Headquarters Division, designation as acting detective sergeants, 2d Grade, revoked:

William A. Best.	John O. McGuire.
William F. Black.	John Otis.
John J. Hutton.	James S. Thorpe.
Patrick J. Walsh.	Alexander Innes.
Delancey C. Miller.	John T. Geegan.
Alexander F. McCabe.	William P. Fallaca.
John D. McGahan.	Ralph G. Dunham.
William H. Hart.	Joseph A. O'Donnell.
Michael J. Moore.	William J. McCahill.
William Quinlan.	Ignatz Holgerson.
William Daley.	Henry A. Mallon.
John F. Winters.	Andrew Gelderman.
Christopher P. Reilly.	Denis P. McGunn.
Dorrister J. Regan.	Jacob Hetnett.
Dennis M. Coogan.	Frank J. Lynch.
Edward G. Morris.	Thomas F. Leahy.
Edward A. Campbell.	Joseph F. Ouness.
Howard Sullivan.	Maurice Klefer.
Thomas J. Heaney.	Harry Hoart.
James A. Connors.	Patrick J. Flynn.
William E. Rehahn.	Richard O'Hara.
William C. Tyndall.	Joseph Van Vort.
John D. Ie Gough.	Henry J. Schreiber.
Edward N. Taylor.	Henry J. Geodwin.
Edward C. Schoell.	George M. Peshlea.
Thomas Dunnigan.	John Rattenberger.
Charles F. Wilhelm.	Thomas F. Lynch.
James H. Redmond.	William P. Dolan.
Richard A. Helwig.	William Bannon.
James E. O'Brien.	Thomas F. Williams.
Frederick Lehmeyer.	

PATROLMEN.

David W. Manne, from 95d Precinct to Traffic Precinct D.

From 52d Precinct to precincts indicated—Joseph Epstein, 23; Frank A. DiMarsico, 32. From 46th Precinct to precincts indicated—John R. Murray, 40; James J. Finn, 65.

From precincts indicated to Detective Division, designated as Acting Detective Sergeants, Second Grade—Louis J. Renninger, 91; John J. A. Mierau, 100.

Temporary Assignments.

LIEUTENANT—Edward J. Foley, 72d Precinct, assigned in command.

SERGEANTS—Thomas J. Donnelly, 13th Precinct to Headquarters Division, office of Police Reserve, for 15 days, from Sept. 15; William B. Nell, 85th Precinct to Headquarters Division, to office of the Third Deputy Commissioner, for 15 days, from Sept. 16.

PATROLMEN.

Peter J. Talty, 46th Precinct to Detective Division, to duty in office of the District Attorney, Bronx, for 3 days, from Sept. 11; Joseph Arnold, 57th Precinct to 5d Inspection District, assigned to duty in plain clothes during absence of patrolman on sick report.

For 15 days, from 8 A. M., Sept. 16; James A. Watson, 23d Precinct to Headquarters Division, to duty in office of the Third Deputy Commissioner; Joseph Frank, 23d Precinct to Headquarters Division, Public Office Squad, to duty at Board of Aldermen chase, Municipal Building; Charles L. McGowan, 51st Precinct to Headquarters Division, Public Office Squad, to duty at Mayor's Committee on Unemployment.

From precincts indicated to 24 Precinct, to duty at Broad Channel: James Bree, 72; Christian Zimmer, 103; Charles Stuckle, 83.

From precincts indicated to Headquarters Division, to duty in office of the Third Deputy Commissioner: Joseph Frank, 23d Precinct to Headquarters Division, Public Office Squad, to duty at Board of Aldermen chase, Municipal Building; Charles L. McGowan, 51st Precinct to Headquarters Division, Public Office Squad, to duty at Mayor's Committee on Unemployment.

From precincts indicated to 24 Precinct, to duty at Broad Channel: James Bree, 72; Christian Zimmer, 103; Charles Stuckle, 83.

From precincts indicated to Headquarters Division, to duty in office of the Third Deputy Commissioner: John G. F. Schmauder, 26; John J. Duane, 30.

Assignment Discontinued.

PATROLMAN—Louis J. Henninger, 91st Precinct to 10th Inspection District, to duty in "raided premises" (temporary), is discontinued from 8 A. M., Sept. 12.

Leaves Without Pay.

PATROLMEN—Samuel Kaplan, 23d Precinct, for 1 day, from 5 P. M., Sept. 20; Harry W. Salsmon, 26th Precinct, for 1 day, from 8 A. M., Sept. 22; Edmund G. Lynch, 29th Precinct, for 5 days, from 8 A. M., Sept. 10; George Eddy, 101st Precinct, for 1 day, from Sept. 11; and for day, from 4 P. M., Sept. 19; Morris Rosnar, 19; Kain Herskovitz, 46; Abraham Goldstein, 30; Leah Kaner, 120.

Placed on Sick Report Approved.

PATROLMEN—Michael J. Oates, 30th Precinct, from July 7, during disability; James McElroy, 40th Precinct, from July 19 to July 21; Joseph Mansfield, 83d Precinct, from July 16 to July 28; John P. Stafford, 53d Precinct, from July 7 to July 16; Thomas J. Killoran, 56th Precinct, from July 9 to July 29; Terrance B. Donelon, 57th Precinct, from July 15 to July 22; William Copperwitch, 57th Precinct, from July 19 to July 28; John Anglin, 63d Precinct, from July 20, during disability; Henry Moller, 74th Precinct, from July 17 to Aug. 10.

Advancement to Grade.

TO $1,920 GRADE—Patrolman Frank Nemec, 29th Precinct, Sept. 23.

Resignation Accepted.

PATROLMAN—John J. Beckroege, 67th Precinct.

Civilian Transfer.

CARETAKER—Patrick Gately, from Traffic Precinct A to Quartermaster's Department.

Death Reported.

LIEUTENANT—Lawrence P. Powers, 45th Precinct, Sept. 9, at 2017 East 229d Street, the Bronx, from natural causes. Funeral from his late residence at 10 A. M., Sept. 12. Interment Calvary Cemetery.

Fire Department.

Assistant Chief Joseph B. Martin issued this order yesterday:

The following companies will report at Company School at time and date specified: Monday, Sept. 17, 10 A. M., Eng. 5 (2d Sec.); 1 P. M., Eng. 152.

Tuesday, Sept. 18, 10 A. M., Eng. 23; 1 P. M., Eng. 151.

Wednesday, Sept. 19, 10 A. M., Eng. 85; 1 P. M., Eng. 76 (1st Sec.)

Thursday, Sept. 20, 10 A. M., Sept., 11; 1 P. M., Eng. 275.

Friday, Sept. 21, 10 A. M., H. and L. 47; 1 P. M., Eng. 274.

Saturday, Sept. 22, 10 A. M., H. and L. 18; 1 P. M., H. and L., 131, 1 A. M.

Leave of absence with pay for five days, from 9 A. M., Sept. 12, is granted to the following to enable them to attend the convention of the American Legion at Saratoga Springs, N. Y.: Lieut. Hugh A. Halligan, Eng. 30, and Fireman Patrick Doolan, Eng. 220; John J. Donlon, H. and L. 5, and Frederick J. G. Wedemeyer, H. and L. 3.

Special leave of absence is granted to Capt. William S. Terry, Eng. Co. 32, for 15 hours, from 6 P. M., Sept. 15.

SHIPPING AND MAILS

[All the times indicated are under Daylight Saving.]

THE TIDES.

	Sandy Hook.		Governors Island.		Hell Gate.		THE SUN.	
	A. M.	P. M.	A. M.	P. M.	A. M.	P. M.	Rises. A. M.	Sets. P. M.
High water	9:32	9:48	9:52	10:11	11:34	11:50		
Low water	3:25	3:50	3:56	4:20	5:35	6:03	5:33	7:12

Incoming Steamships Carrying Mail

ARRIVED YESTERDAY.

Steamer.	From.	Date.
Mongolia	Hamburg	Sep. 1
President Monroe	London	Sep. 1
Port Antonio	Port Antonio	Sep. 5
Orixaba	Havana	Sep. 6
Stockholm	Gothenburg	Sep. 1
Ponce	San Juan	Sep. 6
Yucatan	Progreso	Sep. 5
Zulia	Curacao	Sep. 5

DUE TODAY.

Munargo	Caibarien	Sep. 8

DUE TOMORROW.

Sixaola	Santa Marta	Sep. 6
Homeric	Southampton	Sep. 5
Tanamo	Bluefields	Sep. 1
Martinique	Savanilla	Sep. 1
Carna	La Guana	Sep. 5
Maraval	Trinidad	Sep. 6
Ft. Victoria	Bermuda	Sep. 11
Silvia	St. John's, N.F.	Sep. 8

DUE FRIDAY.

Mauretania	Southampton	Sep. 8
Reliance	Hamburg	Sep. 4
President Harding	Bremen	Sep. 6
America	Naples	Sep. 2
Mexico	Tampico	Sep. 6
W. M. Tupper	Haiti	Sep. 5

DUE SATURDAY.

Bremen	Bremen	Sep. 4
Lapland	Antwerp	Sep. 5
France	Havre	Sep. 8
Veendam	Rotterdam	Sep. 5

Other Incoming Steamships

ARRIVED YESTERDAY.

Steamer.	From.	Date.
Galtymore	Dundee	Aug. 29
G. H. Jones	Colon	Sep. 2
El Alba	Galveston	Sep. 5
Wildfugl	Port Antonio	Sep. 5
Comanche	Jacksonville	Sep. 8

DUE TODAY.

Angela	Palermo	Aug. 22
Bantu	Cristobal	Aug. 29
City of Tokio	Tyne	Aug. 23
Cornish City	Savona	Aug. 22
Jeserie	Oran	Aug. 14
M S Dollar	Genoa	Aug. 23
Solana	Cristobal	Aug. 31
Suecoo	Tacoma	Aug. 8
Mar Caribe	Seville	Aug. 28

DUE TOMORROW.

Ardmore	Cristobal	Sep. 4
Egremont	Genoa	Aug. 18
Victrolite	Cristobal	Sep. 4
Agwistone	Cristobal	Sep. 5
Argon	Cristobal	Sep. 5
Corsom	Smyrna	Aug. 15
Elmsport	Rotterdam	Aug. 30
H. M. Storey	Cristobal	Sep. 5
Levant Arrow	Port Said	Aug. 24
Verbania	London	Aug. 30
Virginian	Cristobal	Sep. 1

DUE FRIDAY.

Marore	Cristobal	Sep. 5
Chickahominy	London	Aug. 21
M. F. Elliott	Cristobal	Sep. 6
Thomas H. Wheeler	Cristobal	Sep. 6
Bremerton	Ardrossan	Aug. 25
Roman Prince	Oran	Aug. 25
Santa Barbara	San Pedro	Aug. 27
Steel Scientist	San Pedro	Aug. 26

DUE SATURDAY.

Gulfoil	Cristobal	Sep. 8
Mohawk	Cristobal	Sep. 8
Mobilian	Cristobal	Sep. 8
Pan Massachusetts	Cristobal	Sep. 8
Pan Pennsylvania	Cristobal	Sep. 8
Pan Rhode Island	Cristobal	Sep. 8
Pan Virginia	Cristobal	Sep. 8
Pan Wisconsin	Cristobal	Sep. 8
Pan Wyoming	Cristobal	Sep. 8
Sagamore	Cristobal	Sep. 8
Sinclair Rubilene	Cristobal	Sep. 8
Sinclair Rubilite	Cristobal	Sep. 8
Sinclair Rubiline	Cristobal	Sep. 8
Sinclair Rubilite

KIDDER, PEABODY & Co.
Established 1865
17 Wall Street 45 East 42nd Street
BOSTON NEW YORK PROVIDENCE

WE execute investment orders in large or small amounts.

Inquiries invited.

Correspondents of
BARING BROTHERS & CO., LTD.
LONDON

Municipal Bonds

Exempt from all Federal Income Taxes

To Yield 3.90% to 4.90%

Definite offerings on request

Bonbright & Co.
Incorporated
25 Nassau Street, New York

Our
"Review of the Week"
sets forth the position of
READING
after segregation
Write for Analysis No. 1475
Spencer Trask & Co.
25 Broad Street, New York
ALBANY BOSTON CHICAGO
Members New York Stock Exchange
Members Chicago Stock Exchange

Seasoned Investments

Bank Stocks
Railroad Bonds
Municipal Bonds

Roosevelt & Son.
Founded 1797
30 Pine Street, New York

$100,000
Dayton Power & Light Co.
1st & Ref. Mtge. 5% Bonds
Due June 1, 1941

Dayton, Ohio, and eighty-six surrounding communities comprising a highly developed, industrial and agricultural territory, are supplied with electric light and power by this company.

Price upon application

Paine, Webber & Company
ESTABLISHED 1880
25 BROAD ST., NEW YORK
Boston Philadelphia Chicago
Albany Hartford

FINANCIAL MARKETS

Stocks Firm—Franc and Lira Rise on Ruhr Negotiations, Mark Falls.

The financial market's interest and attention, which in the preceding fortnight had turned abruptly from the coal strike to the Italian ultimatum and from that to the destruction in Japan, was diverted with equal abruptness yesterday to Germany's opening of direct negotiations with France about the Ruhr. The news of preliminary steps in that direction was not unexpected. It had been foreshadowed during several days, even in the foreign exchange market; but a certain skepticism had prevailed.

Yesterday's cabled predictions were strongly confirmed by the action of European exchange. The franc reached a price nearly a quarter cent above last week's closing and the highest since July; at Paris the pound sterling sold more than 3 francs below Saturday. Italian and Belgian exchange moved up with the French rate; French Republic 8 per cents touched par again in the bond market; other French dollar bonds advanced 1 to 1½ points.

Marks moved in the opposite direction; the price went considerably under the low-record figure of last week, reaching a level at which the dollar would purchase 71,000,000 marks, against a previous maximum of 57,000,000. Since the present currency situation leaves valuation of the mark purely a matter of imagination, it is not altogether safe to draw inferences from such a movement; but the day's decline may have reflected expectation that the proposals will mean Germany's acceptance of terms that will involve great strain on her economic capacity. However that may be, the possibility of an adjustment must be considered, even by financial Germany, in the light of the visible economic alternative if present conditions continue. Similarly, the fact that the pound sterling declined yesterday while the franc advanced, might be construed as expressing the market's judgment that the compromise on terms of German reparation might involve some sacrifice of her claim by England.

Financial judgment, however, seemed to be kept more or less in abeyance pending the formal statement of his proposals by the German Chancellor. While the franc advanced at Paris, the Bourse was reported weak. The London stock market was only steady; on the New York stock market, most of the day's changes in price were fractional and the business done was comparatively small. The market's trend was upward, however, with final prices generally at or near the highest.

Outside of the stock market and foreign exchange, the cotton market provided much the most interesting of yesterday's movements. Advancing more than one-third of a cent per pound, the spot price reached 29.45 cents, less than 2 cents below the high price reached in March, before the curtailment of purchases by home mills and the heavy decrease of exports had restored some equilibrium to supply and demand. The renewed speculation which has carried up cotton prices $25 a bale in a fortnight, in the face of admittedly heavy selling of the crop by Southern planters, is evidently based on calculations of an increasingly narrowing margain between the coming season's final production and the necessary consumption. The position is unusual; it undoubtedly contains awkward possibilities for the cotton trade, eight or nine months from now. But it should also be kept in mind that, as between paying indefinitely higher prices for raw material and reducing progressively the output of finished cotton goods, the second alternative is the more probable in the consuming public's present mood.

MONEY.

TUESDAY, SEPT. 11, 1923.

Stock Exchange call money was steady at 5 per cent., unchanged from maximum and final charge on Monday. Government withdrawals amounting to $4,000,000 were made from local institutions. Market for fixed period funds remained quiet and without change at bankers' quotation of 5¼ per cent. Merchants' paper continued firmer, increasing distribution at 5½ per cent., though occasional choice-name bills moved at 5¼. Call loans against acceptances recovered ¼ to 4½ per cent.

Call Loans.

Renewals.	High.	Low.	Last.	Monday's Last.
5	5	5	5	5

Time Loans.

Mixed collateral, 60-90 days	5¼
4, 5 and 6 months	5¼
All industrial collateral, 60-90 days	5¼
4, 5 and 6 months	5¼

Commercial Paper.

Best names, 4 to 6 months	5¼@5¾
Other names, 4 to 6 months	6%

Rediscount Rates, Federal Reserve Bank

Commercial paper 15 days	4½
30 to 60 days	4½
Liberty bonds, Victory notes and Treasury certificates of indebtedness, 15 days	4½
30 to 90 days	4½

Bankers' Acceptances.

Call loans against acceptances	4¼
Prime bankers' acceptances, eligible for purchase or rediscount by Federal Reserve Banks. Rates quoted are for discount at purchase:	
	Bid. Asked.
30 days	4¼ 4
60 days	4¼ 4¼
90 days	4¼ 4¼
4 months	4¼ 4¼
5 months	4¼ 4¼
Nonmember and private bankers, 60-90 days	4¼ 4¼

London Market.

Money in London unchanged at 2¼ per cent.; short bills ⅛ up at 3 9-16@3¾ per cent.; three months' bills unchanged at 3 13-16@3¾ per cent.

Gold bullion unchanged at 90s 10d per fine ounce. Taking the British Mint standard price of 85s per fine ounce as par, the market quotation of gold would represent a price of 105⅞ at London. On the same basis the highest London price for gold for the year to date was 107⅛ on Sept. 5. The highest price since open trading in gold was resumed at London in September, 1919, was 140⅝, on Feb. 6, 1920; the lowest 102⅛, on Feb. 21, 1923. Highest price last year, 134, on Jan. 3.

Clearing House Exchanges.

Exchange of checks at the New York Clearing House, $876,000,000; balances, $56,000,000; Federal Reserve credit balances, $51,000,000; exchanges this day a year ago, $780,100,000.

SILVER BULLION.

Bar silver in London ¼d up at 31⅝d per ounce; New York price ⅝c higher at 64⅛c.

Range for 1923:	Highest		Lowest	
London	33½d	Apr. 20	30¼d	Feb. 2
New York	65⅛c	Mar. 27	57⅛c	July 30
Range for 1922:				
London	37¼d	May 23	30¼d	Dec. 15
New York	70⅛c	May 11	58⅛c	Dec. 11

FEDERAL RECEIPTS CONTINUE TO GAIN

Total Received by Government for July and August $19,500,000 Greater Than Year Ago.

WASHINGTON, Sept. 11.—The first two months of Government operation in the current fiscal year has given the Budget Bureau renewed hope that its previous estimates of increasing receipts and reduced expenditures for the twelve months ending June 30 will be carried out.

Director Lord declared today that receipts for July and August were greater by $19,500,000 than for the same two months last year, while a reduction of $9,000,000 has been accomplished in expenditures.

The Budget Director said he was not entirely satisfied, however, with the rate of reduction in expenditures, although the decrease had been substantial. He reminded department heads and others that the Administration program was to hold the outgo for the current twelve months within $3,000,000,000, exclusive of public debt retirements and postal expenditures. Routine governmental withdrawals from the Treasury, he explained, must be kept at the minimum if the purpose is to be accomplished.

£467,700 in Gold on the Homeric.

The White Star liner Homeric, which is due at New York today, has on board £467,700 in gold for local banks.

BOND ISSUES APPROVED.

Louisville & Nashville Authorized to Float $15,862,000.

WASHINGTON, Sept. 11.—The Louisville & Nashville Railroad Company's proposed bond issue of $15,862,000 was approved today by the Interstate Commerce Commission. The issue will be in first mortgage 5 per cent. bonds and will be exchanged for an equal amount of first mortgage bonds bearing 5½ per cent. interest.

The commission also granted the petition of the Minnesota Transfer Railway Company to issue $279,000 in first mortgage 5 per cent. bonds. The approval of the commission was given to the application of the Southern Pacific Company to purchase the Pacific Southwestern Railroad Company, extending four miles from Lompoc to Whitehills, Cal. The Wabash Railroad was granted permission to issue $139,780 in terminal bonds maturing in 50 years and bearing 4 per cent. interest.

The Norfolk & Western Railroad asked permission for the purchase of the Big Sandy & Cumberland Railroad for $600,000.

Texas Co. Meets Oil Price Cuts.

The Texas Company yesterday announced a reduction in the price of Louisiana and Arkansas crude oil, thus meeting the cuts made on Monday by the Standard Oil Company of Louisiana. The reductions ranged from 10 to 20 cents a barrel, according to gravity.

Industrial Alcohol Up Two Cents.

The United States Industrial Alcohol Company yesterday announced an advance of two cents a gallon on the price of its product.

RAILROAD EXECUTIVES TO ANSWER M'ADOO

Reply to Charges of Former Director General Now Being Prepared.

The statements given out by William G. McAdoo in his letter to Senator Comens and made public on Sunday will not be allowed to go unchallenged by railroad men, it was learned yesterday. A reply is now under consideration, and will probably be given to the press within the next two or three days.

Although many of the points in the McAdoo letter are considered by railroad men as being "old stuff," and the first idea was to allow them to go unchallenged, a further consideration has caused the officials to decide upon a reply to the letter.

In his charges Mr. McAdoo, formerly Director General of the Railroads, intimated that the executives of some of the roads under him were not loyal during the war. This is the phase of the letter to which the officials as a whole have taken the greatest exception.

He also charged that the railroads were costing from 17 to 22 per cent. more to operate now under private control than they did when they were under the Government, and that the Government did not take over the lines until the private owners had failed utterly in their efforts to provide the war transportation.

BANK TO PAY 16% DIVIDEND.

Chicago Institution Says Business Is Back on Normal Basis.

Special to The New York Times.

CHICAGO, Sept. 11.—The banking business of the great industrial centres is about back on a normal basis; losses incurred in the "deflation" period have been written off and profits are again satisfactory, according to the Continental and Commercial Bank of Chicago, which today increased its annual dividend from 14 to 16 per cent. The directors declared a quarterly dividend of 4 per cent., payable Oct. 1 to stockholders of record Sept. 20.

We felt that the time is ripe to give the stockholders a larger share in the bank's earnings," Chairman George M. Reynolds said.

RESIGNS FROM OIL BUSINESS

President O'Neil Retires From the Prairie Oil and Gas Company.

INDEPENDENCE, Kan., Sept. 11.—J. E. O'Neil, President of the Pairie Oil and Gas Company, resigned today from the board of directors of the company, according to an announcement at general offices of the company and has retired from business.

Nelson E. Moody was immediately elected President of the company. W. S. Fitzpatrick, chairman of the Board, Dana H. Kelsey, Vice-president and General Manager, E. T. Patterson, Treasurer and J. A. Hollihan, Secretary. Dana H. Kelsey of Tulsa, takes Mr. O'Neil's place on the board of directors.

TOPICS IN WALL STREET.

Stock Market and the Ruhr.

While one set of people in Wall Street were pointing to the higher stock market yesterday as foreshadowing agreement on the Ruhr, another set described it as a rather faint show of enthusiasm, considering the importance of the expected event. The banking community, however, while admitting the highly favorable influence of Germany's new policy, was inclined to await details covering the terms which Germany will submit and the attitude of the French in regard to such terms before becoming over-optimistic. On the other hand, the professional speculators, despite the absence of details, plunged along on the seeming assumption that the entire affair is settled. To this was ascribed the strength in certain of the active speculative issues yesterday, especially in such stocks as Corden & Co., Sinclair, Davison Chemical. Rumors which have been buried as long as five months were revived yesterday, and while they again lacked confirmation they had their desired effect on the market, and the professionals left their offices much satisfied with the day's operations. Signs of pool activities were also evident in New York Central, which was picked as the leader to stimulate a rise in other sections.

***

Wall Street View of Foreign Affairs.

While Wall Street will seldom interest itself in foreign events unless the domestic situation is nearly barren of developments that might catch the public eye, it was apparent yesterday that the present week was an exception, and again yesterday the chief topic of conversation appeared to be with respect to a settlement of the Ruhr problem. Problems that a week ago were disturbing Wall Street seemed to have been forgotten entirely, as, for example, the healing of the breach in the Greco-Italian affair. Even some of the domestic developments of importance were practically overlooked, so far as could be judged in security price movements, such as the disappearance of the coal strike difficulty. But every shred of information with regard to the Franco-German proposition was eagerly discussed, it remains to be seen how far the ultimate course of the market will be shaped by the course of events in Europe. Looking back over the past two or three years, it is extremely difficult to trace any direct governing influence of the European political and economic vicissitudes on American finance.

***

New York Central's Rise.

In some quarters the sharp advance in the stock of New York Central yesterday was interpreted as an indication that the August earnings of railroads in the Eastern portion of the United States would be very favorable. While it is admittedly too early in the month to have complete figures on the New York Central earnings, it was the general belief in the financial district yesterday that enough of the figures have been compiled to give some indication of what can be expected.

***

Treasury Certificates Virtually Sold.

No announcement is expected for at least a day or two as to the sale of the latest offering of United States Treasury certificates of indebtedness, but bankers stated yesterday that their early sale was assured. It is not unlikely, in their opinion, that New York alone will come close to subscribing for the full amount of $200,000,000. Interior banks, however, will necessarily need more time, owing to the greater distances between banks and clientele in the West than here, and until these more outlying reports reach Washington no figure can be given as to total subscriptions. In the event of another large oversubscription of the amount offered, it is expected that the Treasury Department will adhere to its previous rule of scaling down allotments to the larger subscribers while giving full, or nearly full, allowances to the smaller subscribers, a practice that naturally widens the area of absorption and also popularizes the issue.

***

Financing Under Difficulties.

The Yokohama Specie Bank, according to reports received here yesterday, contrived to hold its regular annual meeting last Monday despite the earthquake that completely wrecked the bank's head office. The meeting of stockholders, it appears from dispatches, was held on the ruins of the bank, with no shelter from rain or sun except the charred walls surrounding the old offices and with nothing overhead. At this meeting it was announced that the regular dividend would be paid and in cash. While interesting in itself as an indication of Japanese desire to keep business going as usual, the incident had another interest in that it suggested quite strongly the probability that the City of Tokio and the Japanese Government would seek to keep regular dividend payments going on their bonds without recourse to the expedient of calling for an interest moratorium. For moral effect, it is believed such a course would be of equal value with the policy of British and American insurance companies in paying in full all insurance policies following the San Francisco fire—an achievement that was one of the bright spots of that year and which may be duplicated, to a greater or less extent, in the present instance.

***

The High Mark of Railway Traffic.

When the car-loading figures for the last week in August are made public on Thursday morning, they will undoubtedly show the largest total that has ever been registered in the history of the railroads, according to estimates that are being made in the railroad circles. These estimates, based on the reports of a number of railroads in various sections of the country, indicate that the loadings will be very close to 1,100,000 cars. One reason for the big advance in loading was the rush of anthracite coal cars just before the coal strike. Loadings of merchandise and miscellaneous freight, however, are also expected to show a very favorable condition.

***

A Question of Price Policy.

Wall Street yesterday learned that J. E. O'Neil had resigned as President of the Prairie Oil and Gas Company, which for years has been the dominating factor in the purchasing branch of the petroleum industry of the Middle West. Mr. O'Neil for many years has also been recognized as one of the shrewdest men in the industry, and during business hours there was much conjecture as to the reason for his resignation. In some quarters the belief was expressed that the question of price policy was in back of the action. The Prairie has not lately reduced its posted price in the mid-continent field, despite the fact that many prominent companies are quoting lower prices. Some interesting reading may possibly be presented to the oil industry when the facts are known.

***

The Commodity Price Trend.

Wall Street commission men who follow the wholesale commodity markets as an aid to their day-to-day forecasting have been impressed by the strength of present prices as compared with those of a year ago. The advances are far more numerous than the declines, and particularly do the farm products reveal improvement. With yesterday's published figures as a basis, it was observed that of eighteen standard items only these show a loss for the year: Hogs, pork, iron and steel billets. On the other hand, what is seen to be 4 cents higher than a year ago, corn 26 cents higher, oats 4 cents higher. Flour is $6.00 as against $6.75 a year ago; beef $16.50, against $15 a year ago; sugar is 2 cents, against 6½ cents a year ago; butter is up 6 cents a pound, lard is higher, and middling upland cotton stands at 30.10 cents, against 21.70 a year ago.

A HIGH GRADE Railroad Bond

We recommend for investment a long term obligation of the Union Pacific Railroad Company secured by lien on one of the nation's most important trans-continental railway systems, and legal for savings banks in New York, Massachusetts and New Jersey.

Price at the market to yield over 5%.

Send for Circular G-21.

A. B. Leach & Co., Inc.
Investment Securities
62 Cedar Street, New York
Chicago Philadelphia Boston

We have our own representatives or direct private wire connections with important investment institutions in:

Albany	Jacksonville
Allentown	Lebanon
Atlanta	Louisville
Augusta	Macon
Baltimore	New Orleans
Boston	Philadelphia
Bridgeport	Pittsburgh
Buffalo	Rochester
Chicago	Rome
Cincinnati	Savannah
Cleveland	Scranton
Columbus	Springfield
Detroit	Syracuse
Elmira	Trenton
Grand Rapids	Wilmington

The facilities of these connections are at your disposal.

Hemphill, Noyes & Co.
Members New York Stock Exchange
37 Wall Street, New York

Record of Investments Chart

We have compiled for distribution a simple chart for listing your security holdings which will show at a glance your monthly and annual income, together with necessary information on Federal, New York State and New York City taxes.

Copy T.R.I. to investors on request.

W. C. Langley & Co.
Investments
115 BROADWAY, NEW YORK
MEMBERS NEW YORK STOCK EXCHANGE

JUST ISSUED
Manual of Guaranteed Stocks
Advantages obtained from the purchase of Guaranteed Stocks

A 60-page comprehensive publication giving in convenient form a desirable list, their par value, dividend rate, date of payment, guarantor, income yield and brief description, with other vital information of value.

Also a selection of High Grade Railroad Preferred and Common Stocks.

Copy G. free upon request

Joseph Walker & Sons
Founded 1868
Members New York Stock Exchange
61 Broadway New York
Telephone Bowling Green 7040

Investment Securities

OTIS & Co.
Members New York Stock Exchange
11 WALL ST., N. Y.
Phone: Whitehall 2092
Cleveland Boston Detroit Denver

NEW YORK STOCK EXCHANGE TRANSACTIONS

TUESDAY, SEPT. 11, 1923.

Day's Sales	Monday.	Saturday.	A Year Ago.	Two Years Ago
621,750	572,650	247,405	974,575	646,500

Year to Date.	Same Period 1922.	1921.	1920.	1919.
164,125,684	178,446,131	118,183,183	154,875,616½	210,291,810

1923 High.	1923 Low.	Sales.	Stock and Dividend Rate.	First.	High.	Low.	Last.	Net Ch'ge.	Closing Bid.	Closing Ask.
82	68	100	Adams Express (5)	70½	70½	70½	70½	— ½	70	71
72⅝	56	100	Air Reduction (4)	66¾	66¾	66¾	66¾	+ ½	66	66½
14⅞	6	300	Ajax Rubber	6⅞	7	6⅞	7	+ ⅛	6¾	7
80	50¾	800	Allied Chem. & Dye (4)	67¾	67¾	67	67	+ ⅛	67	67¼
51¾	37⅞	700	Allis-Chalmers Mfg. (4)	44⅝	44¾	44¼	44¼	— ⅛	44¼	44⅜
159⅝	107⅝	200	Am. Agricultural Chemical	155½	156	154½	155½	+ 1½	155	156
65⅞	29	100	Am. Agricult. Chem. pf.	39¾	39¾	39¾	39¾	— ¼	39¾	40¾
80	65	100	Am. Beet Sugar pf. (6)	75	75	75	75	+ 3	74	80
40	20½	300	Am. Bosch Magneto	34⅜	34⅜	34½	34½		34	34⅝
108	78¼	28,500	Am. Can (5)	99½	99⅞	98½	98⅝	— ⅛	98	98¾
115	102	900	Am. Can pf. (7)	108¾	109¼	108¾	109¼	+ ⅝	109¼	109
189	148¼	200	Am. Car & Foundry (12)	166½	166½	166½	166½	+ 2	165½	166¼
25⅛	20¾	200	Am. Chain, Class A (2)	22½	22½	22½	22½	+ ⅛	22½	23
18	8	100	Am. Chicle	11¾	11¾	11¾	11¾	+ ⅛	11¾	12
20⅜	5¾	1,400	Am. Cotton Oil	6⅝	6⅝	5⅞	5⅞	— ⅛	5¾	6
35⅝	14	200	Am. Cotton Oil pf.	19¾	19¾	19¾	19¾	— ¼	17	20
7¾	4¾	400	Am. Druggist Syndicate	4¾	4¾	4¾	4¾	— ⅛	4¾	4½
143⅛	91	200	Am. Express (6)	94¾	94¾	94¼	94¼	— ¾	94	95
13⅜	8⅛	200	Am. Hide & Leather	8	8	8	8	— ⅛	8	9
74⅜	26½	1,300	Am. Hide & Leather pf.	43¾	43½	42½	42½	— 1	42¼	42⅝
111⅞	87⅝	200	Am. Ice (7)	96¾	96¾	96¼	96½	+ ½	95½	96½
108⅝	101	100	Am. International	20	20	20	20	+ ⅛	19⅝	20
44⅝	27⅝	100	Am. Le F. Fire Engine (1)	11⅜	11⅜	11⅜	11⅜		11¼	11⅝
93	85¾	200	Am. Linseed	21¾	21¾	21¼	21½	+ ⅛	21	21½
109¾	80¾	100	Am. Linseed pf.	41	41	41	41		41	42
135	57	4,400	Am. Locomotive (6)	73	75¼	73	74¾	— ¾	74¼	74⅝
85⅞	76	100	Am. Radiator (4)	82	82	82	82	— ¾	81½	82
9⅝	4⅝	100	Am. Safety Razor (50c)	6	6	6	6		5⅝	6
21⅜	10⅝	100	Am. Ship & Commerce	12⅝	12⅝	12⅝	12⅝	— ⅛	12	12⅝
63½	53	2,400	Am. Smelting & Ref. (5)	60¾	60¾	60	60¼	— ¾	60	60⅜
102⅝	93	500	Am. Smelt. & Ref. pf. (7)	97	97	96¼	97	+ 1	97	97½
40⅝	31⅜	900	Am. Steel Foundries (3)	37	37	36½	36⅝		36¾	37⅜
85	57	200	Sugar Refining	66¼	66¼	66	66½	+ ½	66	66¾
36⅜	16	300	Am. Sumatra Tobacco	22¾	24	22¾	24		23¾	24
125⅞	119¼	500	Am. Telephone & Tel. (9)	124½	124⅝	124¼	124⅜	— ⅛	124⅛	124⅜
161⅝	140¼	400	Am. Tobacco (12)	149¼	150	149¼	150	+ 1	150	150⅛
159⅝	140	800	Am. Tobacco, Class B (12)	147	148	147	148	+ 1	147¾	149
106⅞	101	200	Am. Tobacco pf. (6)	103	103	103	103		102½	103
44⅜	27⅝	100	Am. Water Works & Elec.	28⅝	28⅝	28⅝	28⅝	— ⅛	28⅜	40
93	85¾	200	Am. W. W. & E. 1stpf. (7)	91¾	91¾	91¾	91¾		90½	91¾
106¾	80¾	100	Am. Woolen (7)	88	88	87¾	87¾		87¾	88
111⅞	99⅝	100	Am. Woolen pf. (7)	103	103	103	103		103	105
94	77	500	Am. Writing Paper pf.	83½	84	83½	84	— ½	83½	84
16¾	6	100	Am. Zinc, Lead & S.	9¾	9¾	9¾	9¾	— ⅛	9¾	9¾
53½	38	7,400	Anaconda Copper (3)	42¾	43	42¾	42⅞	— ⅛	42⅝	42¾
18⅞	12	1,100	Arnold, Constable & Co.	17¾	17¾	17¾	17¾		17¾	17⅞
134	103	200	Associated Oil (6)	104½	104½	104½	104½	— ½	104	105
105¼	94¼	1,800	Atch., Top. & S. F. (6)	99	99	98¾	98¾	— ¼	98½	99
90¾	86¾	100	Atch., Top. & S. F. pf. (5)	88	88	88	88		87¾	88
3½	1¾	2,100	Atlanta, Birm. & Atl.	2	2	1¾	2		1¾	2
127	106¾	100	Atlantic Coast Line (7)	112¾	113¼	112¾	113¼	+ ¼	113½	113¾
2⅛	1⅛	200	Atlantic Fruit cfs.	1⅛	1⅛	1⅛	1⅛		1⅛	1⅜
34	6¼	100	Atlantic Gulf & W. Indies	14½	14½	14½	14½		14½	15½
27	6¾	100	Atl. Gulf & W. Indies pf.	14	14	14	14		13½	14¾
57¾	51	500	Atlas Powder (4)	55	55	54	54	— 1½	53½	57
25½	17	700	Austin Nichols	22	23	22	23	+ 1	22½	23
84⅜	75¾	100	Austin, Nichols pf. (7)	83	83	83	83	+ 1	82½	84
4½	2	300	Auto Sales	3	3	3	3		3	3½
144⅞	110½	7,800	Baldwin Locomotive (7)	124¾	125¾	124¼	124¾	+ ½	124½	125
116⅝	111	100	Balt. & Ohio pf. (4) seller 4	113	113	113	113		113	
56¾	40¾	5,800	Baltimore & Ohio (4)	51	51½	50⅝	50⅝	— ⅝	50¾	51
60⅞	55¾	100	Baltimore & Ohio pf. (4)	57¾	57¾	57¾	57¾	+ ⅛	57⅜	58
35	9½	1,500	Barnsdall Class A	12	13¼	11¾	11¾	— ¼	11½	12
22	7¾	200	Barnsdall Class B	8	8	7¾	7¾		7¾	8
94¼	61	2,500	Besch-Nut Packing (2.40)	71¾	72	70¾	71¼	+ ¾	71¼	71⅝
70	41¾	3,600	Bethlehem Steel (5)	54	54¼	53¼	54	+ ¾	54	54¼
107⅞	69¾	400	Bklyn. Edison Elec. (8)	108	108	107⅝	107⅞	— ⅛	107	108
144⅝	108	100	Brunswick Ter. & Ry.Sec.	1¼	1¼	1¼	1¼		1	1¼
43	22	300	Burns Brothers (10)	114¾	114¾	114¼	114¼	— ½	113¾	114
11⅝	8¼	400	Burns Bros. Class B (2)	27	27	27	27	+ ¾	26½	27½
37⅞	13½	750	Butte Cap. & Zinc (50c.)	6	6	6	6		5⅝	6
22	13½	1,900	Butte & Superior	14½	15	14⅜	15	+ ⅛	14⅜	15⅛
9¼	5	200	Butterick Co.	20	20	20	20		19½	20
3¼	1¼	7,000	Cadillo Cent. C. & R.	2	2	2	2		2	2¼
22⅝	17⅜	7,000	California Petroleum (1¾)	20¾	21	20¾	20¾	— ¼	20¾	21
9	4	500	Callahan Zinc Lead	5½	5½	5½	5½	+ ⅛	5½	5¾
44	40	300	Calumet & Hecla	41	41	41	41	— ½	40½	41
52¾	50¾	200	Canada Southern (3)	50¾	50¾	50¾	50¾	— ¾	50¾	51
162	140¼	700	Canadian Pacific (10)	142¾	143	142¼	142⅝	— ¼	142¼	142½
140¼	135¼	1,900	Central Leather Co.	19¼	19¼	18	18⅛	— 1½	18¼	18⅝
49¾	40¾	200	Central Leather Co. pf.	50	50	49½	49⅝	— ¼	45¾	48⅞
41⅝	41⅛	2,500	Cerro de Pasco Copper (4)	41	41⅜	41	41¼	— ⅛	41	41⅛
64⅝	44⅝	200	Chandler Motor (6)	54	54	54	54		54	64
64⅝	44⅝	1,400	Chesapeake & Ohio (4)	63¾	64¼	63¾	64¼	+ 1⅛	64	64⅝
99⅝	96½	100	Chesapeake & Ohio pf.(6½)	99	99	99	99		98½	99½
3⅝	2	2,800	Chicago & Alton	3	3½	3	3		2¾	3
8⅝	3⅝	4,700	Chicago & Alton pf.	6¾	7	6¾	6¾	— ⅛	6¾	7
28¾	17⅝	800	Chicago & East. Illinois	26¾	27½	26¾	27½	+ ¾	27	27½
53¾	46¾	1,500	Chicago & East. Ill. pf.	52½	52½	52½	52½	+ ¾	53	54
4¾	4	100	Chicago Great Western	4¼	4¼	4¼	4¼		4¼	4¾
24⅜	14¼	700	Chicago, Mil. & St. Paul	17⅞	17⅞	17	17⅛	— ¾	17	17⅜
45⅞	24⅞	1,100	Chi., Mil. & St. Paul pf.	30	30	29¾	29¾	— ¼	27	27
68⅝	61¾	800	Chicago & N. W. (5)	67⅝	68¼	67⅝	68¼	+ ¾	67¾	68¼
84⅞	74⅝	700	Chicago Pneu. Tool (5)	84¾	84¾	84¾	84¾		84	85½
27⅝	19¼	2,500	Chicago, R. I. & Pacific	24¾	25¼	24¾	25¼	+ ⅜	25	25⅛
69⅝	60¾	100	Chi., R. I. & Pacific pf. (6)	69¾	69¾	69¾	69¾		69¾	70
27⅞	24⅜	3,600	Chile Copper (2½)	27⅞	27⅞	27⅜	27⅜	— ⅛	27⅜	27⅝
18⅝	14⅝	2,600	Chino Copper	17¾	18	17¾	17¾	— ⅛	17¾	17⅞
92	75¾	200	C., C., C. & St. L. (4)	90	90	90	90		90	100
78¾	60	200	Clustt, Peabody & (5)	74¾	74¾	73¾	73¾	— ¾	73¾	74¾
35⅝	25	800	Colorado Fuel & Iron	30	30	29¾	29¾	— ¼	29¾	30¾
37⅞	34¼	1,700	Columbia G. & E. (2.60)	35¼	35¾	35	35	— ¼	34¾	35
49⅝	43⅝	100	Columbian Carbon (4)	47¾	47¾	47½	47¾	— ¼	47¾	48
83½	67	300	Computing Tab. Rec. (6)	74¾	74¾	74¾	74¾	— ¼	74	74¾
22⅞	18	1,100	Consolidated Cigar	22¾	22¾	21	21¼	— ¾	21¼	22¾
62⅞	59	1,700	Consolidated Gas (5)	62	62¾	61¾	61¾	— ¼	61¾	62
9⅜	8	1,200	Consolidated Textile	8½	9	8½	9		8½	9
54⅞	54⅜	24,800	Continental Can (4)	54⅞	55¼	54⅝	55	— ⅛	54⅞	55
8	7⅞	2,400	Continental Motors	7¾	8	7¾	8		7¾	8
127⅝	123¼	1,200	Corn Products Ref. (17½)	125¾	126¼	125¾	126¼	+ ¾	125¾	127¼
61⅜	50⅝	60,600	Cosden Co. (4)	50⅝	54	50⅝	53½

STANDARD OIL ISSUES

CARL H. PFORZHEIMER & CO.
Specialists in Standard Oil Securities
25 Broad Street New York
Phones: Broad 9860-1-2-3-4

RIGHTS
Davison Chem. Rights
Int. Comb. Eng. Rts.
P. S. of Nor. Ill. Rights
McCrory Stores Wrnts.
Amer. Lt. & Trac. Wrnts.
Marland Oil Warrants

SCRIPS
All Stock Div. Scrips
All Reorg. Scrips

SPECIALISTS IN RIGHTS AND SCRIPS
McDONNELL & CO.
Members New York Stock Exchange
120 Broadway Tel. Rector 7800

Exempt from all Federal Income Taxes. Exempt from all Taxation in State of New York.
City of Buffalo
(NEW YORK)
30 Year 4% Water Bonds
Due May 1, 1953
These Bonds are legal investments for Savings Banks and Trust Funds in New York and all New England States.*
Price to yield 3.90%
Write or telephone for descriptive circular.
Clark Williams & Co.
Investment Securities
160 Broadway
New York
Telephones Cortland 3693-3698

Free From All Federal Income Taxes
California Irrigation Bonds
Issued under "Wright Act."
Yielding 5% to 5.80%

No. 11
The Merced Irrigation District, where irrigation has been practiced since 1873, has arranged to sell to the San Joaquin Light & Power Co. for a period of 20 years the surplus hydro-electric energy generated as a by-product at their storage dam at Exchequer. Income from this source alone will be sufficient to pay three-quarters of the carrying charges on the entire authorized funded debt of the municipality.

We have published a booklet on "Irrigation in California," which will be furnished on request.
Rutter & Co.
14 Wall Street
New York

BONDS FOR INVESTMENT
CALLAWAY FISH & CO.
Members N.Y. Stock Exchange
37 WALL STREET
NEW YORK

BONDS ON STOCK EXCHANGE

TUESDAY, SEPT. 11, 1923.

	1923.	1922.	1921.	1920.	1919.
Day's Sales:					
United States Government Bonds..	$1,146,600	$4,671,150	$10,421,450	$7,911,750	$10,535,500
Other Domestic Bonds.....	3,627,000	9,324,000	4,629,000	2,943,000	1,153,500
Foreign Bonds	1,313,500	1,840,000	1,517,000	1,359,000	603,000
Total all bonds.....	$6,087,100	$16,035,150	$16,567,450	$12,213,750	$12,292,000
Year to date:					
United States Government Bonds..	$548,610,780	$1,221,775,802	$1,634,815,500	$1,925,784,450	$1,691,683,900
Other Domestic Bonds.....	1,078,852,400	1,376,984,400	384,814,489	422,929,000	367,867,950
Foreign Bonds	325,238,900	443,348,800	208,463,100	196,754,300	201,857,100
Total all bonds.....	$1,952,702,080	$3,042,109,002	$2,227,593,089	$2,545,467,750	$2,261,408,950

UNITED STATES GOVERNMENT LOANS.

Range Since Date of Issue. High.	Date.	Low.	Date.	Range. '23. High.	Low.	Sales.	Issue.	Open.	High.	Low.	Last.	Net Chge.	Closing Bid.	Asked.	Yield.
103.1	Oct. 19,'22	92.1	Jan 3,'21	101.30	99.26	150½	Liberty 3½s, 1932-47.....	99.30	99.30	99.26	99.28	....	99.28	99.29	3.50
102.30	Oct. 19,'22	88.4	Dec 7,'21	101.23	99.30	...	Liberty 3½s, registered.....	....	....	....	....	....	99.3	....	4.11
101.23	July 25,'22	93.00	May 19,'20	97.5	....	....	Liberty 1st cv. 4s, '32-47	....	....	....	....	....	....	....	....
101.10	July 24,'22	85.25	May 19,'20	98.18	97.8	....	Liberty 1st cv. 4s, regis.	....	....	....	....	....	98.00	98.4	4.16
100.25	July 23,'22	81.12	May 20,'20	96.12	....	....	Liberty 2d 4s, 1927-42...	....	....	....	....	....	....	....	....
100.16	July 14,'22	81.18	May 21,'20	95.10	....	4	Liberty 2d 4s, registered.	97.28	97.28	97.26	97.28	....	....	....	....
103.00	July 14,'22	90.00	June 1,'20	97.5	....	2	Lib. 1st 2d cv. 4½s, '32-47	98.4	98.4	98.4	98.4	+.16	97.30	98.6	....
101.25	July 13,'22	86.00	May 21,'20	98.9	98.27	25	Lib. 1st 2d cv. 4½s, '31-47.	98.5	98.6	98.2	98.2	-.2	98.2	98.4	4.38
101.14	July 24,'22	84.00	July 30,'20	98.28	98.20	1	Lib. 1st cv. 4½s, reg....	98.00	98.00	98.00	98.00	....	....	....	....
101.00	July 19,'22	81.13	May 20,'20	98.9	98.24	198	Lib. 1st cv. 4½s, 1927-42.	98.4	98.4	98.2	98.3	....	98.3	98.4	4.36
100.25	July 23,'22	82.12	May 20,'20	98.10	98.31	11	Lib. 1st cv. 4½s, reg....	98.00	98.5	98.00	98.5	+.4	....	....	....
101.00	July 20,'22	85.20	Dec. 20,'20	99.6	97.25	2084	Liberty 2d 4½s, 1928....	98.25	98.25	98.23	98.23	-.1	98.23	98.25	4.34
100.27	July 25,'22	82.12	May 19,'20	99.1	97.17	20	Liberty 2d 4½s reg....	98.00	98.21	98.21	98.21	....	....	....	....
101.27	July 27,'22	82.04	May 19,'20	99.0	97.27	2274	Liberty 4th 4¼s, 1933-38.	98.5	98.5	98.3	98.3	....	98.3	98.5	4.38
101.00	July 24,'22	82.15	May 20,'20	99.00	97.28	254	Liberty 4th 4¼s, reg....	98.4	98.4	98.1	98.1	+.1	....	....	....
100.4	Oct. 19,'22	98.1	Mar. 27,'23	100.1	98.1	188	Treasury 4½s, 1947-52....	99.28	99.26	99.22	99.23	+.1	99.22	99.23	4.37
103.06	Feb. 14,'23	99.30	Apr. 25,'23	100.00	99.28	...	Treasury 4½s, registered.	....	....	....	....	....	....	....	....

Beginning March 22, the Stock Exchange officially quotes Liberty bonds in units and fractions, the fractions being 32ds of 1 unit, and the quotations after the decimal point representing one or more 32ds. In the above table, therefore, the figures of highest and lowest prices during 1923 and since date of issue are restated to the form now used in the Stock Exchange quotations.

FOREIGN BONDS.

Argentine 6s, 1945	1..... 98	7s, 1927	8..... 101	18..... 101½	6..... 101	Austrian Govt std s f 7s, 1943, ctfs rcts	4..... 89¾	8..... 89	2..... 88¾	4..... 88¼	City of Berne 6s, 1945	4..... 100¾	2..... 100¾	Cy Bordeaux 6s, 1934	5..... 77¾	1..... 78	2..... 78½
Cy Christiania s f 5s, 1945	4..... 67¼	1..... 67¼	10..... 67½	Czechoslovak Rep 8s, 1951	2..... 93¾	7..... 93¼	1..... 93¼	Cy Gr Prague 7½s, 1952	7..... 77	2..... 77¼	9..... 77¾	1..... 77½	Danish Munic s f 8s, Ser A, 1946	1..... 107¾	Ser B	4..... 107¾	1..... 107¾
City of Lyons 6s, 1934	1..... 107¾	Dept of the Seine temp 7s, 1942	1..... 84¾	4..... 84¾	2..... 84¾	1..... 84¾	1..... 85	French Govt 7½s, 1941	10..... 95¾	30..... 95¾	1..... 95¾	2nd7..... 95¼	10..... 95¾	4st7..... 95¼	5..... 95¾
Dom of Can 5s, 1926	40..... 100¼	6..... 100	1..... 100	2..... 100	1..... 100	2..... 100	1..... 100	1..... 100	1..... 100	1..... 100	1..... 100	1..... 100	1..... 100	1..... 100	1..... 100
Cy Buenos Aires 6s, 1936	1..... 101	2..... 100¾	1..... 101	2..... 100¾	3..... 101	Cuba 4½s, 1949	1..... 101	2..... 100¾	1..... 101	2..... 100¾	1..... 101	2..... 100¾	1..... 101	2..... 100¾	1..... 101
Cy Bordeaux 6s, 1934	5..... 77¾	2..... 78	1..... 78	2..... 78½	1..... 78½	2..... 78½	1..... 78½	2..... 78½	1..... 78½	2..... 78½	1..... 78½	2..... 78½	1..... 78½	2..... 78½	1..... 78½
Cy Christiania s f 5s, 1945	1..... 67¼	4..... 67¼	10..... 67½	Cy Copenhagen 5½s, 1944	1..... 80¾	2..... 80¾	1..... 80¾	Cy Gr Prague 7½s, 1952	7..... 77	2..... 77¼	9..... 77¾	1..... 77½	Danish Munic s f 5s, Ser A, 1946	1..... 107¾	Ser B	4..... 107¾	1..... 107¾
Cy Copenhagen 5½s, 1944	1..... 80¾	2..... 80¾	1..... 80¾	Cy Gr Prague 7½s, 1952	7..... 77	2..... 77¼	9..... 77¾	1..... 77½	Danish Munic s f 5s, Ser A, 1946	1..... 107¾	Ser B	4..... 107¾	1..... 107¾	Dutch Ind s f 5½s, 1953, trust rcts	11..... 91¾	6s, 1947	1..... 91¾	1..... 91¾
Cy Gr Prague 7½s, 1952	7..... 77	2..... 77¼	9..... 77¾	1..... 77½	Danish Munic s f 5s, Ser A, 1946	1..... 107¾	Ser B	4..... 107¾	1..... 107¾	Dutch Ind s f 5½s, 1953, trust rcts	11..... 91¾	6s, 1947	1..... 91¾	1..... 91¾	1..... 91¾
Danish Munic s f 5s, Ser A, 1946	1..... 107¾	Ser B	4..... 107¾	1..... 107¾	Dutch Ind s f 5½s, 1953, trust rcts	11..... 91¾	6s, 1947	1..... 91¾	1..... 91¾	1..... 91¾	1..... 91¾	1..... 91¾	1..... 91¾	1..... 91¾	1..... 91¾
Dutch Ind s f 5½s, 1953, trust rcts	11..... 91¾	6s, 1947	1..... 91¾	1..... 91¾	1..... 91¾	1..... 91¾	1..... 91¾	1..... 91¾	1..... 91¾	1..... 91¾	1..... 91¾	1..... 91¾	1..... 91¾	1..... 91¾	1..... 91¾

DOMESTIC BONDS.

N Y City 4½s, 1971	149..... 104	Afaa Rubber s f 8s, 1936	1..... 94½	Am Ag Ch 7½s, 1941	4..... 99	2..... 99¾	2..... 99¾	8..... 99¾	1..... 99¾	Am Chain s f 6s, 1933	5..... 98¼	Am Sm & Ref 1st 5s, 1947	5..... 91¼	3..... 91¾	1..... 91¾
1..... 91¾	4..... 91¾	temp 6s, 1947	1..... 100¾	1..... 101¼	9..... 100¾	1..... 101	Am Sugar Ref temp 6s, 1937	2..... 101¾	2..... 101¼	1..... 101¾	3..... 101¾	Am Tel & Tel col 4s, 1929	1..... 93	1..... 92¾	col tr 5s, 1946
4..... 92¾	1..... 92¾	8..... 89	2..... 88½	5..... 88¼	1..... 88¼	1..... 88¼	1..... 88¼	2nd7..... 88¼	4..... 88¼	City of Berne 6s, 1946	1..... 100¾	2..... 100¾	Cy Bordeaux 6s, 1934	5..... 77¾	1..... 78
2..... 78½	Cy Christiania s f 8s, 1945	1..... 67¼	4..... 67¼	10..... 67½	Cy Copenhagen 5½s, 1944	1..... 80¾	2..... 80¾	1..... 80¾	Cy Gr Prague 7½s, 1952	7..... 77	2..... 77¼	9..... 77¾	1..... 77½	Danish Munic s f 5s, Ser A, 1946	1..... 107¾	Ser B	4..... 107¾	1..... 107¾
Dutch Ind s f 5½s, 1953, trust rcts	11..... 91¾	6s, 1947	1..... 91¾	1..... 91¾	1..... 91¾	1..... 91¾	1..... 91¾	1..... 91¾	1..... 91¾	1..... 91¾	1..... 91¾	1..... 91¾	1..... 91¾	1..... 91¾	1..... 91¾

King of the Looms and Spindles

Time has given a new meaning to the words "Cotton is king" since James Henry Hammond uttered them in the United States Senate in 1858. When the Southerner of today repeats "Cotton is king," he means not only that the South is still supreme in the growing of cotton,* but that Southern spinners, weavers and knitters consume more than 60 per cent of the raw cotton that is consumed by mills throughout the whole United States.

In the season 1922-1923, Southern mills used 4,488,000 bales of cotton (each weighing approximately 500 pounds), while Northern mills took 2,403,000 bales. Exports of raw cotton, grown in the South, to all the rest of the world were 4,643,000 bales.

Iron and steel, aluminum, fertilizer, oil, lumber, cotton-seed products, are some of the other things which the South is producing in their finished form and in great volume. Why should this not be so, since the raw materials lie within a stone's throw of the mills and factories? This state of affairs, a powerful business stabilizer and accelerator, gives to Southern real estate first mortgage investments a solid basis of industrial stability and demonstrated soundness.

"Last year, however, despite cotton's "kingship," the South derived 34 per cent more income from the aggregate of seven other major crops than from cotton. This little table shows the cash value of the chief Southern crops last year, and the percentage of the whole country's crops which were harvested in the South:

	The South	Percent of U. S.
Corn	$727,440,000	33
Hay	265,871,000	20
Tobacco	262,487,000	56
Winter Wheat	136,978,000	22
Oats	77,308,000	17
Potatoes	66,169,000	25
Rice	33,452,000	80
	$1,569,647,000	
Cotton	1,173,336,000	99

A 7% Investment—Safeguarded

Every owner of Miller First Mortgage Bonds, secured by income-earning property in Southern cities, has a powerful force working for the safety of his money. This force is the steady development of Southern industries, created to make use of the raw materials which the South produces in abundance. Being at the same time a buyer and a seller of its own raw materials, and a producer of finished goods, the South is not dependent for its prosperity upon any one market, or any one season, or any one kind of business.

Herein lies one reason why Miller First Mortgage Bonds have never caused a dollar's loss to any investor, even when business was most disturbed and depressed. The other reasons, having to do with the way the bonds are made, are fully explained in our booklet, "Creating Good Investments." We will gladly send a copy on receipt of the attached coupon to any investor interested in obtaining as much as 7% with assured safety.

G. L. MILLER & COMPANY
INCORPORATED
205 Carbide and Carbon Building, 30 East 42nd Street, New York

Philadelphia Pittsburgh St. Louis Atlanta

Send me this Book
Name _____
Street _____
City & State _____

Knoxville Buffalo Memphis Rochester

$5,000,000
State of North Carolina
Coupon 5½% Notes

Dated September 20, 1923 — Due September 20, 1925

Principal and semi-annual interest (March 20 and September 20) payable at The First National Bank of the City of New York. Coupon notes of $1,000, $5,000 and $10,000 denominations.

Free from all Federal Income Taxes and Exempt from all Taxation in North Carolina
Legal Investment for Savings Banks and Trust Funds in New York and other States

FINANCIAL STATEMENT
(Officially Reported)

Assessed Valuation Real Estate and Personal Property	$2,579,075,000
Total Debt (including this issue)	70,816,000

Population (1920 Census) - 2,559,123
Debt is less than 2¾% of Assessed Valuation

THESE NOTES, which are a direct and general obligation of the State of North Carolina, are issued for highway purposes.

Price 100¾ and interest, yielding 5.10%

Legal opinion of Chester B. Masslich, Esq., New York City

First National Bank, New York — Bankers Trust Company
White, Weld & Co. — E. H. Rollins & Sons — B. J. Vanlngen & Co.
William R. Compton Co. — Eldredge & Company — Hornblower & Weeks
Bledget & Company — Curtis and Sanger — F. E. Calkins & Co.

The above information is derived from sources which we regard as reliable. We do not guarantee but believe it to be correct.

How the Saving Habit may be acquired with

$100 Bonds

For acquiring the Saving Habit no better beginning can be made than the purchase of a sound $100 Bond. The reason for this is that the ownership of the first bond will create a desire and a determination to add to it with others at regular intervals.

The Saving Habit, once formed, is not easily broken. It will very probably continue throughout life, thus assuring a secure financial future.

Our current list will be sent upon request; also our new Booklet "INVESTMENT REFERENCE," which deals with the proper methods of investment.

Hartshorne & Battelle

Members New York Stock Exchange
25 Broad St. New York
Telephone Broad 7340

SECURITIES FOR INVESTMENT

Railroad
Public Utility
Industrial

LOW, DIXON & CO.
Members N. Y. Stock Exchange
FARMERS LOAN AND TRUST CO. BUILDING
22 WILLIAM ST.
*Whitehall 1110

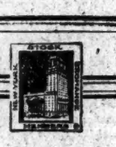

We Specialize in

New York City BONDS
New York State BONDS
Federal Land Bank Farm Loan BONDS

Inquiries Invited

Quotation sheet mailed upon request

Bull & Eldredge
Members New York Stock Exchange
20 Broad Street New York
Telephone RECTOR 8460

Chicago, Rock Island & Pacific Ry.

Bonds and Preferred Stocks

WE have prepared a short analysis of the position of this Company which we believe will be of interest to all holders of its bonds and preferred stocks.

Copy on request

F. S. Smithers & Co.
Established 1857
19 Nassau St. New York

Ohio River Edison Company
1st Mtge. 6% Bonds
Due July 1, 1948

Guaranteed as to principal, interest and sinking fund by Penn.-Ohio Edison Co.

Price 95
To Yield 6.40%

An illustrated booklet describing the properties and territory forwarded upon request

Eastman, Dillon & Co.
Members New York Stock Exchange
71 Broadway 843 Land Title Bldg.
New York Philadelphia
Bowling Green 7370 Tel. Spruce 8470

SYNDICATES OFFER SOUTHERN BONDS

$5,000,000 North Carolina Highway Issue Leads List on Sluggish Market.

WILL BEAR 5½ PER CENT.

Unsold Portions of Kansas and Iowa Bonus Obligations for Sale "at Bargain."

As a part of its road-building program which, with other Southern States, is expected to create a complete highway system in that section of the country, the State of North Carolina has obtained a $5,000,000 loan to be raised through the sale of that amount of notes, the offering of which will be made. This issue is among the larger offerings announced for today.

The notes will be in coupon form and will bear 5½ per cent. interest. They will be offered at 100¾, to yield 5.10 per cent., and are secured as a direct and general obligation of the State of North Carolina, the State having furnished figures indicating an assessed valuation of real estate and personal property amounting to $2,579,075,000 against a total debt, including this issue, of $70,816,000. As a result the bonds are reported by the underwriting syndicate as legal for savings banks and trust funds in New York and other States.

The syndicate making the offering consists of the First National Bank, Bankers Trust Company, White, Weld & Co., E. H. Rollins & Sons, B. J. Van Ingen & Co., William R. Compton Company, Eldredge & Co., Hornblower & Weeks, Blodget & Co., Curtis & Sanger and F. E. Calkins & Co.

A new issue of $3,955,000 City of Norfolk, Va., direct obligation bonds is being offered by a syndicate composed of Hayden, Stone & Co., Brown Brothers & Co., Lee, Higginson & Co. and William R. Compton Company. The issue is divided into $1,955,000 of 4½ per cent. bonds, due Aug. 15, 1950, and $2,000,000 of 5 per cent. bonds, due May 1, 1952. Proceeds of the bonds will be used for the construction of municipal docks and terminals and for general improvements. The 4½s are being offered at 95½, to yield 4.80 per cent., and the 5s at 101½, to yield 4.90 per cent.

A new issue of $500,000 Sumter County, S. C., 5 per cent. road and bridge bonds is being offered at par by Austin, Grant & Ogilby, Inc., and Eldredge & Co. The bonds are due $20,000 annually from 1925 to 1952.

Offering of $488,000 City of Galveston, Texas, 5 per cent. bonds, due 1925 to 1963, is being made at prices to yield 4.90 per cent. by Hallgarten & Co. and Kountze Brothers. The bonds were issued for refunding purposes.

A $1,500,000 issue of State of Mississippi 5½ per cent. notes, dated Sept. 1 last, and due May 1, 1924, is being offered by Curtis & Sanger and Schoellkopf Brothers. The notes are a legal investment for savings banks and trust funds in New York and other States, according to the bankers, and are priced to yield 5 per cent.

A number of investment banks will offer today at reduced prices unsold portions of recently marketed State of Kansas and State of Iowa bonus bonds. The two issues totaled $47,000,000 face amount when originally brought out. There remain unsold portions amounting to $14,000,000. The $25,000,000 issue of State of Kansas bonds was originally priced to yield the investor from 4.25 to 4.35 per cent. They are now priced to offer 4.40 to 4.45 per cent. The $22,000,000 State of Iowa bonds were originally priced to yield from 4.20 to 4.25 per cent., and are now offered to yield 4.40 per cent.

A "bargain day" in bonds is something of a departure, but in the present case bankers state that a moderate advance in the money market rate has justified the higher yield basis.

First evidences that higher coupon rates would have to be placed on new issues were furnished when the City of Boston tried two months ago to sell a $4,000,000 issue on a 4 per cent. basis. No bids were made by New York bankers owing to the low interest rate. Later the City of Detroit encountered a similar reception when that municipality tried to market $5,000,000 of notes and Henry Ford came to the rescue. The State of California also failed recently to find a buyer for an offering of from $5,000,000 to $10,000,000 of State bonds and last week the State of Illinois found no taker at satisfactory prices for an issue of $10,000,000 additional soldier compensation bonds.

Dolores Esperanzo Passes Dividend.

The dividend due at this time was passed by the Dolores Esperanza Corporation at the meeting of the Board of Directors yesterday. A statement issued by the company said that the directors "deemed it inadvisable to continue payments at this time because of the low prices now quoted for silver and the fact that they are engaged in a comprehensive development plan. The directors considered that the interests of the stockholders would be best served by devoting their operating profits to further development work on the company's property."

EQUIPMENT BONDS.

(Quoted on a percentage basis.)

Name.	Maturity.	Rate.	Bid.	Asked.
Atlantic Coast L.	1924-35	6	5.65	5.35
Do	1924-36	6½	5.50	5.30
Balt & Ohio	1924-36	4½,5	5.00	5.35
Do	1924-35	6	5.30	5.40
Bethlehem Steel	1924-30	7	5.75	6.00
Boston & Albany	1925-27	4½	5.50	5.25
Buf, Roch & Pit.	1923-38	4½,5,6	5.50	5.20
Canadian Nor	1923-29	6	5.90	5.60
Canadian Pacific	1923-32	4½,6	5.50	5.25
C, R. I. & P. of J.	1924-34	6	5.60	5.20
Chesapeake & O	1923-38	5,5½,6½	5.80	5.30
Do	1924-35	6	5.75	5.45
Chi, Bur & Q	1924-35	6	5.65	5.30
Chi, Mil & St P.	1924-36	5,5½	6.20	5.85
Do	1924-35	6	6.25	5.90
Chi & Norwestn.	1924-36	6	5.70	5.40
Do	1924-38	5,6½	5.45	5.25
Chi, R. I. & Pac.	1923-38	4½,5	5.80	5.45
Do	1924-35	6	5.90	5.60
Chi, St. P, M. & O.	1924-31	7	5.60	5.25
C., C., C. & St. L.	1924-29	5	5.50	5.25
Do	1924-35	6	5.70	5.40
Colo & Southern.	1924-35	6	5.75	5.45
Delaware & Hud.	1924-35	6	5.65	5.35
Erie Railroad	1923-38	4½,5,6	6.40	6.00
Gt. Northern Ry.	1924-33	6	5.65	5.35
Hocking Valley	1924-35	6	5.55	5.50
Illinois Central	1923-38	4½,5,5½	5.45	5.20
Do	1923-36	6½,7	5.50	5.25
Do	1924-35	6	5.65	5.25
Kansas City So.	1924-36	6	5.50	5.45
Long Island	1924-32	5,6	5.90	5.40
Louisv & Nashv.	1924-38	4½,6½	5.45	5.25
Do	1924-35	6	5.65	5.35
Michigan Central.	1923-32	5,6	5.50	5.25
Do	1924-35	6	5.70	5.40
Hocking Valley	1924-38	5	5.65	5.40
M., St. P & S.S.M.	1923-33	4½,5	5.75	5.40
Do	1924-35	5,6½,7	5.85	5.55
Mo., Kans. & Tex.	1924-35	6	6.00	5.50
Mo. Pacific	1924-35	6	5.95	5.50
Do	1924-36	6½	5.80	5.40
Nfld. Stl. Car L.	1923-38	6	7.75	6.75
N. Y. Central	1923-37	4½,5	5.70	5.25
Do	1924-35	6	5.70	5.40
Eo	1924-36	7	5.60	5.30
N.Y., N.H. & H.	1923-32	4½,5,6,7	7.00	6.10
Norfolk & Westn.	1924-35	6	5.60	5.35
Northern Pacific.	1924-32	4½,7	5.50	5.25
Pac Fruit Ex.	1923-35	7	5.85	5.25
Penns. R. R.	1924-38	5	5.85	5.15
Do	1924-35	6	5.85	5.35
Pere Marquette	1924-35	6	5.80	5.45
Pitts. & L. E.	1923-33	6½	5.55	5.30
Reading Co.	1923-32	4½,5,6	5.35	5.10
Seaboard Air L.	1923-37	4½,5,5½,6	6.35	5.90
So. Pacific	1923-26	4½	5.35	5.10
Do	1924-35	6	5.00	5.30
Do	1924-37	7	5.50	5.25
Southern Ry.	1923-37	4½,5,5½	5.65	5.35
Do	1924-35	6	5.85	5.50
St. L.-San Fran.	1923-37	5	5.80	5.45
Do	1924-35	6	5.90	5.50
St. L. So. W.	1923-38	4½,5,5½	5.80	5.40
Union Pacific	1924-36	4½	5.45	5.20
Virginian Ry.	1924-38	5	5.70	5.40
Do	1924-35	6	5.85	5.50
Wabash Railroad	1921-37	6	6.20	5.75
Western Md.	1924-37	5,6,7	6.30	5.85
Western Pacific.	1924-38	5½	6.10	5.85
Wheeling & L. E.	1923-27	5	6.05	5.70
Do	1924-35	6	6.15	5.75
N. Y., C. & St. L.	1924-36	5	5.65	5.35

CLEVELAND STOCKS.

Stock.	Open.	High.	Low.	Close.
Sherwin-Williams	30¼	31¼	30¼	30¼
Do pf	101¾	101¾	101¾	101¾
Firestone	65	65	65	65
Goodyear pf	45¾	45¾	45¾	45¾
			Bid.	Asked.
Glidden			7¼	9
Stearns			17	18¼

MARKET AVERAGES.

STOCKS.

YESTERDAY'S RANGE.

	High.	Low.	Last.	Net Ch'ge.
20 railroads	88.00	86.47	86.62	+ .49
25 industrials	107.15	106.51	106.95	+ .22
50 stocks	95.04	93.49	93.84	+ .33

DAILY RANGE OF 50 STOCKS.

	High.	Low.	Last.	Net Ch'ge
Sept. 10	92.93	92.20	92.53	+ .05
Sept. 8	92.61	92.20	92.47	+ .11
Sept. 7	92.79	91.95	92.36	+ .14
Sept. 6	92.64	91.92	92.22	— .03
Sept. 5	92.57	91.42	92.25	+ .68
Sept. 4	92.23	91.29	91.57	+ .33

MONTHLY RANGE OF STOCKS.

Sep.	—High.—		—Low.—		Last.
*1923.	93.04	Sep. 7	91.25	Sep. 4	92.84
†1922.	90.23	Sep. 11	84.49	Sep. 29	85.35
1921.	93.94	Sep. 14	83.12	Sep. 1	93.19
1920.	94.36	Sep. 22	79.34	Sep. 1	90.92
1919.	95.53	Sep. 30	85.84	Sep. 13	92.79

YEARLY RANGE OF 50 STOCKS.

*1923.	92.52	Mar. 8	77.27	July 31	92.84
†1922.	90.23	Sep. 11	66.21	Jan. 10	89.65
Full Years.					
1922.	93.06	Oct. 18	66.21	Jan. 10	86.59
1921.	73.13	May 9	58.35	June 21	68.50
1920.	94.07	Apr. 8	67.20	Dec. 22	67.90
1919.	98.47	Oct. 31	69.73	Jan. 31	80.63
1918.	80.16	Nov. 12	64.12	Jan. 15	76.39

DOMESTIC BONDS.

YESTERDAY'S CLOSE.

		—Net Change.— Day.	Month.	Year.
10 issues	76.67	—.04	+.28	—5.46

DAILY RANGE OF DOMESTIC BONDS.

Sept. 10	76.71	+.02	Sept. 3	Holiday.	
Sept. 8	76.69		Sep. 1	76.58	+.03
Sept. 7	76.69	—.09	Aug. 31	76.55	—.04
Sept. 6	76.75	—.06	Aug. 30	76.59	+.08
Sept. 5	76.83	+.08	Aug. 29	76.81	+.08
Sept. 4	76.80	—.08	Aug. 28	76.73	+.07

YEARLY RANGE OF 40 BONDS.

*1923.	79.43	Jan. 3	75.25	July 5	76.67
†1922.	82.54	Aug. 22	75.01	Jan. 3	82.13
Full Years.					
1922.	82.54	Aug. 22	75.01	Jan. 3	79.12
1921.	76.31	Nov. 29	61.56	June 20	75.27
1920.	81.14	Aug. 2	75.04	Aug. 9	79.66
1919.	79.05	June 27	71.96	Dec. 7	72.00
1918.	82.36	Nov. 12	75.65	Sep. 27	78.79

FOREIGN BONDS.

YESTERDAY'S CLOSE.

		—Net Change.— Day.	Week.	Month
10 Govt. issues	99.44	+.01	+.30	—.46

DAILY RANGE 10 FOREIGN BONDS.

Sept. 10	99.43	+.12	Sept. 3	Holiday.	
Sept. 8	99.31	+.04	Sep. 1	99.10	—.35
Sept. 7	99.21	+.01	Aug. 31	99.45	—.07
Sept. 6	99.20	+.06	Aug. 30	99.52	—.01
Sept. 5	99.14	....	Aug. 29	99.53	+.02
Sept. 4	99.14	+.04	Aug. 28	99.51	..

YEARLY RANGE 10 FOREIGN BONDS.

	High.		Low.		Last.
*1923.	101.14	June 17	96.92	Jan. 30	99.41

*To date.
†To corresponding date last year.

REFINED SUGAR ADVANCES.

Improved Demand and Buying of Raws at Increase Cited.

Refined sugar prices advanced again yesterday when the American, Warner, National, Federal, Revere and Pennsylvania Sugar Refining companies, and E. Atkins & Co. increased their quotations from 8 cents to 8.15 cents a pound. This was the first general advance in refined sugar in more than a week and, according to refiners, was due to improved demand and further buying of raws at slightly increased rates.

The American Sugar Refining Company bought 21,000 bags of Cuba, the National 20,000 bags of Cuba—and Federal 1,500 tons of Philippine raws, all on the basis of 4⅞ cents, up an eighth of a cent from the last previous sale. National also bought 4,000 tons of Porto Rican at 6.55 cents c. i. f., due the middle of the month. A Canadian refiner bought 16,000 bags of Dominion raws for September shipment at 4.55 cents, c. i. f. at Halifax. American bought 500 tons of St Croix raws for shipment this month at 6.55 c. i. f.

DENIES STANDARD OWNS CO.

Humble President Takes Issue With Texas Attorney General.

President Farish of the Humble Oil and Refining Company denied yesterday the contention of the Texas Attorney General that the Standard Oil Company of New Jersey, through ownership of stock or otherwise, had ever sought to control or manage the affairs of the Humble Oil and Refining Company. The State of Texas recently instituted suit against this company, alleging violation of the Anti-Trust law and asking that the company be not allowed to continue business in that State.

Mr. Farish said the suit was based on the contention that the Standard Oil Company of New Jersey's ownership of more than 50 per cent. of Humble Oil stock constituted "doing business" in Texas on the part of the former company.

PUBLIC UTILITIES.

	Bid.	Asked.
Adirondack Power & Light	21½	22½
Adirondack Power & Light pf	97	99
American Gas & Electric	37¼	37¾
American Gas & Electric pf	42	43
American Light & Traction	116	119
American Light & Traction pf	90	92
American Power & Light	166	168
American Power & Light pf	83	85
American Public Utilities	..	45
American Public Utilities pf	61	63
Appalachian Power	29¼	30
Appalachian Power pf	85	85
Arkansas Light & Power	22	25
Carolina Power & Light	69	72
Cities Service	133½	135¾
Cities Service pf	66	66¾
Cities Service pf B	6	6¼
Cities Service p. bankers' shares	13¾	13¾
Colorado Power	19¾	20½
Columbus Elec. & Power	107	..
Columbus Elec. & Power 1st pf	107	..
Columbus Elec. & Power 2d pf	92	..
Commonwealth Power Corp. pf	71	75
Commonwealth Pow., Ry. & L.	33	34
Consumers' Power pf	87	90
Connecticut Power pf	94	..
Eastern Texas Electric	100	109
Eastern Texas Electric pf	81	84
El Paso Electric	121	125
Electric Bond & Share	94	96¼
Empire Gas & Fuel pf	86	91
Federal Light & Traction	69	71
Federal Light & Traction pf	69	71
General Gas & Electric pf A	95	100
Galveston-Houston Electric	5	9
Galveston-Houston Electric pf	..	80
Lehigh Power Sec.	21¾	22¾
Mississippi River Power	20	22
Mississippi River Power pf	81	83
National Power & Light	50	51¾
National Light & Power pf	82	94
Northern Ohio Electric	8	10
Northern Electric pf	23	28
Northern Ontario L. & P.	20	22
Northern Ontario L. & P. pf	70	77
Northern States Power	96	98
Northern States Power pf	92	95
Northern Texas Electric	64	67
Northern Texas Electric pf	68	73
Oklahoma Gas & Electric pf	83	91
Pacific Gas & Electric pf	89	90¾
Pennsylvania Edison pf	98	102
Puget Sound Power & Light	46	49
Puget Sound Pow. & Lt. 6% pf	80	83
Republic Railway & Light	14¾	16¼
Republic Railway & Light pf	41	46
Southern California	101¼	102¾
Southern California Edison pf	114½	117
Standard Gas & Electric	30½	31½
Standard Gas & Electric pf	45	49
Tampa Electric Power	140	143½
Tennessee Electric Power	14¾	15¾
Tennessee Electric Power 7% pf	85	88
Tennessee Electric Power 6% pf	71	75
Tennessee Electric Power 2d pf	45	49
United Light & Railway	147	150
United Light & Railway pf	75	78
Western Power	26¾	28
Western Power pf	77	79

BONDS ON STOCK EXCHANGE

Continued from Page Twenty-Five.

BONDS.

Adirondack P. & L. 6s, 1950	99¾	100¼
American Gas & Elec. 6s, 2014	93	94
American Power & L. 6s	92¾	93
Appalachian Power 1st 5s, 1941	89	91
Cities Service deb B	108	..
Cities Service deb. C	90	..
Cities Service deb. D	89	91
City Light & Traction 5s, 1952	87	89
Columbus Elec. & Pow. 6s, 1947	99	102
Colorado Power 1st 5s, 1938	88½	89½
Connecticut Power 5s, 1953	93	97
Cons. Cities E., P. & L. 5, 1962	66	70
East Texas Elec. 5s, 1942	90	..
El Paso Electric 5s, 1932	92	94½
Galveston-Houston 5s, 1934	81	84
General Gas & Elec. 7s, 1923	102	104
Houston Electric 1st 5s, 1925	98	100
Lehigh Power Sec. 6s, 1027	92½	93½
Mississippi Riv. Power 5s, 1951	92¼	93¼
Mississippi River Power 7s, 1935	100	102
Nebraska Power 1st 6s, 1947	97	98
N. Newa & Hp. Ry., G. & E. 5s, '41	76	82
Northern States Power 6s, 1920	90¾	100
Northern Texas Elec. 5s, 1946	84	92
Puget Sound P. & L. 5s, 1949	104	105¾
Savannah Elec. & P. 7½s, 1941	103	105
Seattle Elec. 5s, 1929	92	98
So. California Edison 5s, 1939	100¾	97½
So. California Edison 6s, 1944	100¾	101¾
Standard Gas & Electric 6s, 1935	85	89
Standard Gas & Electric 6s, 1926	97	99
Tampa Electric 5s, 1932	91¼	93¾
Utah Light & Traction 5s, 1934	104	107
Western States G. & E. 5s, 1941	89	92

DOMESTIC BONDS.

Lt 5s, 1944	5s, 1939	6½s, 1938
1..... 89¾	2..... 94¾	1..... 100¼
Vertientes Sug	1..... 95	Westinh E & M 7s, 1931
s f 7s, 1942	24 5s, 1939	1..... 107¼
1..... 97	1..... 84¾	2..... 108¼
1..... 97¼	Wash Water	Wheeling & L E, ref 6½s ser A, 1966
1..... 97½	Pw s f 5s,	5..... 49¾
1..... 96¾	1939	6..... 49¾
1..... 96¾	2..... 90¾	13..... 49
2..... 97	Wn Mo 4s, '52	Wilke & Eas 1st 5s, 1942
Va-Car Chem	3..... 60	2..... 40¾
s f 5s ser A,	1..... 59¾	Wilson & Co 1st 6s, 1941
1947	Wn N Y & Pa	1..... 93¼
1..... 87¼	gen 4s, 1943	5..... 96
5..... 87½	1..... 75¼	s f conv 7½s
14..... 88	1st 5s, 1937	1..... 96¼
1..... 87¾	1..... 95¼	1..... 96½
1..... 87¾	Wn Pac 5s,	1 eff..... 93¾
s f conv 7½s	1946	Winchestr Rep Arms 7½s, 1941
ser A with	1..... 78¾	1..... 103
warrants,	5 eff..... 77¾	Wis Cen gen 4s, 1949
1937	West Penn Pw	1..... 73
22..... 70	1st 7s, 1946	
1..... 70¾	2..... 104¼	
5..... 70¾	8..... 105	
23..... 71	West Shore	
Va Ry & Pwr	4s, 2361	
5s, 1934	2..... 79¾	
1..... 85¾	W U Tel coltr	
1..... 86¼	5s, 1938	
Wabash 1st	1..... 86¾	

New Issue

Exempt from all Federal Income Taxes

$3,955,000

City of Norfolk, Virginia

Direct Obligation Bonds

$1,955,000 4½% Bonds — Dated Aug. 15, 1923 — Due Aug. 15, 1950 — Interest payable Feb. 15 and Aug. 15

$2,000,000 5% Bonds — Dated May 1, 1922 — Due May 1, 1952 — Interest payable May 1 and Nov. 1

NON-CALLABLE

Coupon Bonds in denomination of $1,000. Fully registerable or registerable as to principal only. Principal and interest payable at the Bankers Trust Co., New York City.

Eligible as security for Postal Savings Deposits

FINANCIAL STATEMENT

True value of all taxable property (estimated)	$278,419,873
Assessed valuation of taxable property	182,117,859
Total bonded debt including this issue	33,720,000
Water debt	$8,765,381
Sinking Fund	2,529,999
*Net bonded debt	22,424,620

*The above net bonded debt includes $4,000,000 of Municipal Port Terminal Bonds exempt under the Constitution of Virginia in computing the City's net debt and which are expected to be self-supporting.

There is no separate school district or county debt in Norfolk and the above represents the total bonded indebtedness of the City.

Population, 1922 estimated—155,300

The City of Norfolk is the second largest city in the State of Virginia and is one of the most important seaports on the Atlantic coast. The City is served by eight trunk line railroads which are connected by a local belt line. The industries are well diversified as the City is unusually favorably located as a manufacturing, commercial and shipping center.

These bonds constitute a direct and general obligation of the City of Norfolk and are payable from an unlimited ad valorem tax levied against all taxable property therein. The Charter of the City of Norfolk requires that taxes shall be levied annually sufficient to pay interest and create a sinking fund which will retire these bonds at maturity. We are informed that the sinking funds, which are handled by an independent Commission, are up to date.

The proceeds of these bonds will be used for the following purposes: $2,000,000 for construction of municipal docks and terminals and $1,955,000 for general improvements.

Legal opinion of Messrs. Reed, Dougherty & Hoyt of New York City.

PRICES

4½% Bonds due 1950 - 95½ and interest to yield about 4.80%
5% Bonds due 1952 - 101½ and interest to yield about 4.90%

HAYDEN, STONE & CO. — **BROWN BROTHERS & CO.**
LEE, HIGGINSON & CO. — **WILLIAM R. COMPTON CO.**

Statements contained herein are not guaranteed but are based upon information which we believe to be accurate.

FOREIGN EXCHANGE

Substantial Improvement in Principal Rates Follows Optimistic Cables—French Francs Lead.

Striking rate advances, all based on cable dispatches that direct conferences had already been opened between French and German officials for a settlement of the reparations question, interspersed London and the principal Continentals yesterday. The market was one of the most active in a long time, transactions in French alone running between 100,000,000 and 150,000,000 francs. The interpretation put upon this latest development was evidenced in a gain of more than 15 points in French francs, to 5.53½ cents, 10 points in Italian at 4.52½ cents, 1⅛ cents in sterling to $4.55⅛, and 10 points in Belgian at 4.78 cents. Cables also indicated a rising market for the Continentals on London.

The buying which sent rates up so sharply was confined to the forenoon session, midday witnessing a slackening in the demand, but the reaction was orderly and represented profit-taking by those who had purchased at points well under the peak of the day. Holland was again slightly easier at 39.24 cents, but Scandinavians all improved. Greek drachmas moved up 2 points to 2 cents, and in the mid-Europeans improvement was reported in Yugoslavia, Hungary, Czechoslovakia and Rumania, with a slight drop in Finland. Far Easterns worked lower, with small trades in Japanese at 40⅝ cents. South Americans all moved into higher ground.

German marks showed no sign of betterment on the news, as a matter of fact Berlin checks got down to a new low record for all time at 72,500,000 marks for one dollar, displacing the previous record of 67,000,000. There was fractional improvement at the close, however, 66,000,000 being required for one dollar, compared with 15,300,000 a week ago, and 1,450 a year ago.

In the subjoined table the quotation on sterling represents dollars and decimals of a dollar; all others represent cents and decimals of a cent. Quotations preceded by the decimal mark indicate a price measured in fractions of a cent.

TUESDAY, SEPT. 11, 1923.

Range of Rates. Sight Exchange.

	High.	Low.	Final.	Monday's Final.
LONDON	$4.55½	$4.54⅝	$4.55¼	$4.54¼
PARIS	5.53½	5.77	5.77	5.68
ROME	4.52¼	4.46¼	4.46½	4.42½
AMS'DAM	39.26	39.24	39.24	39.26
BERLIN	.0000014	.0000014	.0000014	.0000024
MADRID	13.51	13.41	13.51	13.42
STOCKH'M.	26.62	26.55	26.62	26.55

CLOSING RATES.

Parity of exchange is given as reported by the United States Mint, except in countries with a silver standard, where parity fluctuates with the price of silver.

Europe.	Tuesday.	Monday.	Week Ago.	Year Ago.
STERLING—Par $4.86⅔ per sovereign.				
Demand	4.55¼	4.54¼	4.51¼	4.44¾
Cables	4.55⅜	4.54⅝	4.52⅛	4.45
Com., 60 days	4.52⅜	4.51	4.49	4.42¼
Com., 90 days	4.51	4.49⅜	4.47⅜	4.41¾
FRANCE—Par 19.3 cents per franc.				
Demand	5.77	5.68	5.61	7.64½
Cables	5.77½	5.68¾	5.61¼	7.65
ITALY—Par 19.3 cents per lira.				
Demand	4.46½	4.42½	4.26	4.26½
Cables	4.47	4.43	4.26½	4.27
BELGIUM—Par 19.3 cents per franc.				
Demand	4.78	4.68	4.61¼	7.23½
Cables	4.78½	4.68¼	4.62	7.24
GERMANY—Par 23.8 cents per mark.				
Demand	.0000011⅝	.0000031⅛	.0000061⅛	.064⅝
Cables	.0000011⅝	.0000021⅛	.0000061⅛	.064⅝
AUSTRIA—Par 20.3 cents per crown.				
Demand	.0014¼	.0014¼	.0014¼	.0014½
Cables	.0014⅓	.0014⅓	.0014⅓	.0014⅓
CZECHOSLOVAKIA—Par 20.3 cents per crown.				
Demand	3.00¼	2.98¾	2.97½	3.25
Cables	3.00⅛	2.98⅝	2.97½	3.36
DENMARK—Par 26.8 cents per krona.				
Demand	18.20	18.10	18.23	21.36
Cables	18.23	18.13	18.26	21.38
FINLAND—Par 19.3 cents per finmark.				
Demand	2.69	2.71½	2.76¼	2.18
Cables	2.69	2.71⅝	2.76½	2.19
GREECE—Par 19.3 cents per drachma.				
Demand	2.00	1.98	1.95	3.24
Cables	2.03	2.01	1.99	3.25
HOLLAND—Par 40.2 cents per florin.				
Demand	39.24	39.26	39.22	38.78
Cables	39.28	39.30	39.26	38.83
HUNGARY—Par 20.3 cents per crown.				
Demand	.0057	.0056	.0053	.043⅝
Cables	.0057	.0056	.0053	.043⅝
YUGOSLAVIA—Par 19.3 cents per dinar.				
Demand	1.08	1.07½	1.08	1.26
Cables	1.08	1.07½	1.08	1.26
NORWAY—Par 26.8 cents per krone.				
Demand	16.15	16.13	16.20	16.73
Cables	16.18	16.16	16.23	16.75
POLAND—Par 23.8 cents per mark.				
Demand	.0004	.0004	.0004¼	.015
Cables	.0004	.0004	.0004⅓	.015
RUMANIA—Par 19.3 cents per leu.				
Demand	.47⅝	.45½	.46¼	.68⅛
Cables	.47⅝	.45⅝	.46⅓	.68½
SPAIN—Par 19.3 cents per peseta.				
Demand	13.47	13.42	13.35	15.41
Cables	13.49	13.44	13.37	15.42
SWEDEN—Par 26.8 cents per krona.				
Demand	26.62	26.55	26.60	26.51
Cables	26.65	26.58	26.63	26.58
SWITZERLAND—Par 19.3 cents per franc.				
Demand	17.93	17.94	18.00	18.89
Cables	17.95	17.96	18.02	18.90
Far East.				
CHINA—Cents per silver dollar for Hongkong; per tael for Shanghai and Peking.				

"Ex" Worry

WE publish a booklet which explains how business and professional men can invest with complete freedom from care and anxiety.

It should also be read by men not in active business, who live on the income from investments and cannot afford to lose; by trustees of widows' and orphans' funds, and by speculators who want to conserve part of their resources.

Thirty pages of interesting facts and illustrations.

Ask for E.C.-236.

LAWYERS MORTGAGE CO.
R. M. HURD, President.
Capital and Surplus $10,000,000
55 Nassau St., New York
184 Montague St., Brooklyn
161-01 Jamaica Ave., Jamaica
5 No. Third Ave., Mt. Vernon
No Loss to Any Investor in Our 39 Years of Operation and We Guarantee There Never Shall Be.
"Ex" A Wall Street term meaning without.

An Exceptional Investment Bond

—Exceptional in that it is an unusually secured, guaranteed Real Estate issue,—yielding the exceptional rate of 6.90%.

The most attractive of investment bonds sometimes are available at prices which are out-of-line with the general market for issues of the same class.

The bond in question, we believe, is an exceptionally attractive investment purchase and out-of-line with other issues of like stability.

Ask for Circular 66

George H. Burr & Co.
Equitable Building
New York
Boston Philadelphia Hartford
Chicago St. Louis San Francisco
Los Angeles Seattle Portland, Or.

Short Term Investment
Free from Federal and State Income Taxes
Federal Intermediate Credit Banks
4½% Debentures
due
February 1st, 1924
Circular on request
DISCOUNT HOUSE of
SALOMON BROS. & HUTZLER
Members New York Stock Exchange
60 WALL ST. NEW YORK
Telephone Whitehall 4700
BOSTON CHICAGO
PHILADELPHIA

MEMPHIS POWER & LIGHT
1st and Ref. 5s, 1948
MONTREAL TRAM. & POWER
Coll. 6½s, 1924
NOR. INDIANA GAS & ELEC.
1st and Ref. 6s, 1952
NOR. ONTARIO LGT. & POWER
1st 6s, 1941
UNITED LGT. & RAILWAYS
1st Con. 6s, 1952
YADKIN RIVER POWER
1st 5s, 1941
Private Wires to
CHICAGO MONTREAL TORONTO
JENKS, GWINNE & CO.
15 BROAD
TEL. HANOVER 7474
MEMBERS NY STOCK EXCHANGE
AND N. Y. COTTON EXCHANGE

Bank & Trust Co. Stocks
McCLURE, JONES & REED
Members New York Stock Exchange
115 Broadway Phone Rector 8821

SEASONED INVESTMENTS
Yielding 5½% to 8%
THROCKMORTON & CO.
115 BROADWAY NEW YORK
Telephone Rector 1966

Investment Securities
ESTABLISHED 1878
PRINCE & WHITELY
MEMBERS N.Y. STOCK EXCHANGE
52 Broadway, New York

Morgan, Livermore & Co.
Members New York Stock Exchange
71 Broadway New York

CONSERVATIVE BONDS
Yielding 6% to 7%
Send for Booklet L
Peabody, Houghteling & Co., Inc.
105 Madison Avenue, New York City

B. M. T.'S MORTGAGES READY FOR SANCTION

Approval to Be Asked of Transit Commission Tomorrow, It Is Expected.

TO END REORGANIZATION

Payment of Malbone Tunnel Disaster Claims Will Follow at Once.

The reorganization of the Brooklyn Rapid Transit Company, now operating as the Brooklyn-Manhattan Transit Corporation, is expected to be completed tomorrow, when the representatives of the company will ask the Transit Commission for its approval on the five mortgages that cover the property. These mortgages have been under consideration for many weeks by Alfred E. Mudge of Rushmore, Bisbee & Stern, who is representing the Brooklyn-Manhattan Transit Corporation. They are about completed and when presented to the Transit Commission will mark the final step in the reorganization of the B. R. T.

The mortgages are simply a formal step in the reorganization necessary to protect the interests of certain security holders, and are being prepared according to the plan made public on March 15, 1923. The approval by the commission of these mortgages will be followed at once by a notice by the Brooklyn-Manhattan Transit Corporation calling for all claims in the Malbone tunnel disaster, which involve approximately $2,000,000. The majority of these claims have been liquidated, and it is said by representatives of the company that they will be paid in cash when the date has been set for payment. According to the present indications the claims will all be paid off before the end of September.

To Exchange Certificates.

The second move on the part of the corporation, once the mortgages have been approved, will be to set a day for the exchange of the certificates of deposit, representing securities that have been surrendered to the Reorganization Committee, for the new stocks and bonds of the Brooklyn-Manhattan Transit Corporation. This is also expected to be accomplished before the end of September.

Approximately 85 per cent. of the stock of the Brooklyn Rapid Transit Company has been deposited under the reorganization plan and on the majority of these shares the three instalments totaling $35 a share have been paid according to the plan. This failure of all the stockholders to pay the assessment on their shares has resulted in a considerable cut in the $26,000,000 of new money anticipated under the reorganization plan. It is still believed though by the representatives of the company that more stockholders will take advantage of the plan before the opportunity is closed to them, although the stock with the assessment paid can be purchased in the open market at less than the assessment.

Other Elements in Plan.

Among the projects that the plan, which will be closed by the approval of the commission on Thursday, proposed to accomplish through a reorganization are the following:

The funding into long term 6 per cent. bonds of over $60,000,000 of short term obligations, most of which carry 7 per cent. interest.

The payment in part and the adjustment of the balance of the accumulated arrears of interest, amounting to over $27,000,000, on the bonded debt of the system so as to permit the resumption of payments of current interest.

The payment in cash of the principal amount of the tort claims for personal injuries, as allowed, estimated at approximately $2,200,000.

The adjustment of the claims of the general contractor creditors, as allowed, estimated at approximately $1,600,000.

The payment of receiver's certificates and other claims against the property aggregating over $12,000,000.

Torrington Profits Increase.

The net profit of the Torrington Company for the year ended Aug. 21, 1923, was $159,877. This compares with $1,389,321 in the previous year. The total operating profits of the company for the year ended Aug. 31, were $2,219,726, from which was deducted expenses and interest totaling $329,896. The total operating profit for the previous year was $1,470,154, and the expenses and interest $80,970.

International Telephone Earnings.

The net earnings of the International Telephone and Telegraph Corporation and subsidiary companies for the first six months of this year, were $1,410,785, according to a report made public by the company. The gross earnings were $2,168,077. Both the net and the gross showed an increase over the same period last year.

Reynolds Spring Co. Nets $45,318.

The Reynolds Spring Company, reports net sales of $204,504 in August and net income, after all charges, of $45,318. For the eight months ended Aug. 30, 1923 net sales totaled $1,770,488 and net income of $224,286. After allowing for preferred dividends, the net income for the eight months was equal to $1.28 a share in the 146,000 shares of no par value common stock outstanding.

METAL MARKET REPORT.

These prices were quoted on the local Metal Exchange yesterday:

	Yesterday. Bid.	Asked.	Monday. Bid.	Asked.
Copper std., spot	13.50	....	13.50	....
Copper, electrolytic	13.75	....	13.75	....
Tin, std., spot	41.62½	....	41.50	....
Lead, N. Y. spot	7.00	....	7.00	....
Zinc, N. Y. spot	6.90	....	6.87½	....
Antimony	7.00	7.00	7.00	7.00
Quicksilver	64.00	....	64.00	....
Aluminum	25.00	25.50	25.00	25.50
Iron No. 2X, silicon	27.25	....	27.25	....

London quotations were:

	Yesterday. £	s.	d.	Monday. £	s.	d.
Copper, spot	63	15	0	63	17	6
Copper, futures	64	7	6	64	10	0
Tin, spot	196	10	0	198	0	0
Tin, futures	196	17	6	200	0	0
Spelter, spot	32	12	6	33	12	6
Spelter, futures	32	17	6	33	17	6
Lead, spot	25	5	0	25	12	6
Lead, futures	25	0	0	25	7	6

FOREIGN SECURITIES.

	Rate.	Date.	Bid.	Asked.
Arg. (unlisted)	6	Sept., 1947	76	77
Arg. (reclamation)	6	1945	66	67
Belgian (rem.)	6	1925	44	47
Belgian (reg.)	6	Sept., 1925	44	47
Brazil	5	1933	46	48
Brazil	5	1889	46	48
Brazil	5½	1883	47	49
Brazil	5	1895	44	46
Brazil	5	1910	37	39
British Victory	5	Sept., 1919	81	82
British Fund	5	May, 1929	89	93
Brit. Nat. W. B.	5½	Oct., 1927	97	100
Brit. Nat. W. B.	5	1928	93	96
Brit. Nat. W. B.	5	1929	91	94
Brit. Exchequer	5½	1929	93	97
Canada	5	1937	109	109½
Canada	5½	Nov., 1938	103	103½
Chile	8	1911	67	70
City of Prague	8	1911	46	48
Colombia	6	1918	93	96
Costa Rica	7	1911	85½	87½
Cuba	5	1905	86	88
French Gov. Vic.	5	Jan., 1931	42	45
French Loan	4	1917	82	86
French Loan	5	May, 1920	81	85
French Loan	5	1920	81	85
Italian War Loan	5	1925	87½	87½
Mtge. B. R.	6	1958	49	51
Paris-Orleans R.R.	6	1956	49	51
Russ. Internal.	6½	Dec., 1921	7½	10½
Do (Nat. City Bank stfd.)	6½	Dec., 1921	7½	10½
Russ. External	5½	Dec., 1919	7½	10½
Do (Nat. City Bank stfd.)	5½	1919	7½	10½
Russ. rubble loans	5½	Feb., 1922	7½	10½
Russ. rentes of 1894	4		4½	7½
Russ. Ry. ctfs.	6		6½	7½
Sweden	5	June, 1939	104½	105
Switzerland	5½	Aug., 1929	104½	105
Uruguay	8	1946	84	86

COTTON FUTURES RISE TO NEW HIGH LEVELS

Market Closes Strong After Early Reaction Brought About by Profit Taking.

After reacting about $4 a bale from the extreme high level of Monday, cotton advanced again yesterday, and ended the session with the highest closing of the season. While there seemed to be no essential change in conditions, several cross-currents developed, natural after so sensational a rise in values in a short space of time. Various interests took profits, but apprehension in trade circles showed no signs of abating, and demand for contracts met only a limited supply. Weather in the cotton belt was again favorable, and interior receipts exceeded last year by 30,000 bales for the first three days of the week. Prices gained 22 to 44 points.

The market began the day somewhat lower, as a result of a reactionary tone in Liverpool, where a 40-point setback occurred. This started October around 27.65, or about 55 points from the extreme high level of the advance. Several large selling orders in various positions were executed during the call and houses with Southern connections had hedging business to transact in distant months.

The quantity of cotton for sale brought a 20-point loss in quotations throughout the list, but without starting general selling pressure. Soon after the opening trade and commission house buying was resumed on an aggressive scale. It was evident that willingness to add to lines already purchased on the part of speculators and anxiety by trade interests over the question of supplies revealed no essential change. Liverpool quickly recovered all early loss, and closed with October at a slight advance for the day. While there was no violent rush of buying such as occurred in early trading the previous day, absorption of cotton continued on a scale to permit the sale of all offerings at an advance in prices, and a sharp recovery of 40 points took place during the morning.

With another favorable weather map, the first three days good surroundings in a month and reports of freer offerings of actual cotton in the Southwest, a more nervous course of fluctuations developed as the day wore on. Sentiment showed less agreement over the immediate outlook, largely due to the sensational advance the past two weeks. The fact that values have risen over 7 cents a pound before the producer has been able to market any appreciable portion of his crop arrested attention in many quarters.

Only a month ago sentiment in the dry goods trade was extremely pessimistic and textile conditions were such that mills used up reserve stock rather than purchase raw material. As a result of the rapid change in the situation mills have rushed buying to an unusual extent and the stampede on the part of both European and domestic mills has been on a scale seldom witnessed. This buying, coupled with the sudden influx of the general public, has produced a different market position from that existing only a few weeks ago. With the single exception of 1921 the upheaval has proved the most remarkable on record.

Though several nervous changes occurred the last hour, the market continued to absorb all cotton and finally closed at highest levels of the movement. Business remained heaviest of the season, with the public taking an active interest in the courts of prices.

Yesterday's quotations follow:

	Open.	High.	Low.	Close	Prev. Day.
October	27.70	28.20	27.65	28.17-.20	27.35
December	27.38	28.14	27.55	27.94-.95	27.53
January	27.02	27.70	27.02	27.60-.63	27.20
March	27.05	27.72	27.05	27.60-.67	27.25
May	27.07	27.65	27.07	27.53	27.20
July	26.79	27.30	26.79	27.13	26.80

The local market for spot cotton was steady, 45 points advance, 29.45c for middling upland.

Southern spot markets were: Galveston, 27.85c, 35 points advance; New Orleans, 27.50c, unchanged; Savannah, 27.95c, 13 points advance; Augusta, 28.13c, 38 points advance; Memphis, 27.50c, 25 points advance; Houston, 27.50c, 35 points advance; Little Rock, 27.75c, 62 points advance.

Yesterday's cotton statistics were:

	Yesterday.	Last Week.	Last Year.
Port receipts	41,600	20,342	35,158
Exports	2,493	9,577	9,843
Exports, season	356,256	237,422	286,690
New York stocks	15,048	11,124	72,881
Port stocks	294,779	203,006	482,219
New York arrivals	8,104	....	....

Liverpool cables: Spot cotton, good demand, 2 points advance, 16.81d for middling. Sales, 10,000 bales, of which American 8,000. Imports, 6,000 bales, all American. Futures opened steady, 3 points advance to 8 points decline, closed steady, 2 points advance to 2 points decline. Prices: October, 15.65d; December, 15.31d; January, 15.19d; March, 14.98d; May, 14.85d.

Manchester—Yarns firmer. Cloths, good demand for India.

COMMODITY PRICES.

Mixed List of Advances and Declines—Foodstuffs Lower, Tin and Textiles Higher.

Price losses and gains were mixed in yesterday's cash markets, foodstuffs generally being lower, while metals and textiles showed improvement. In the grains, wheat, corn and flour declined, lard also suffering a slight setback, while sugar refiners marked up the price of this staple; a better demand for high-score butter also resulted in a fractional gain. Spot cotton continued to reflect the sharp upbidding for the contract options, middling uplands selling 35 points higher at 29.45 cents, print-cloths improving ¼ cent to 7¼ cents. Other provisions and metals held firm and without change.

Following are the cash prices for the principal commodities in the wholesale market at the close of business Tuesday, a week before, and a year ago:

	Sept. 11, 1923.	Sept. 4, 1923.	Sept. 12, 1922.
FOODSTUFFS—			
Wheat, No. 2 red	$1.17¾	$1.18	$1.11½
Corn, No. 2 yellow	1.07½	1.08¾	.78
Oats, No. 2 white	.51	.51	.41
Flour, Minn., patent	6.85	6.85	6.75
Coffee, No. 7 Rio	.10¼	.10¼	.10¼
Sugar, granulated	.0513	.05	.06¾
Butter, cream, 92 score	.44	.43	.39¾
Eggs, fresh-gathered firsts, per dozen	.39@.37	.32	.33
Lard, Chic. W.	11.62½	12.12½	11.12½
Pork, mess	25.00	25.00	22.00
Beef, family	16.50	16.00	16.00
METALS—			
Iron, 2X, Phila.	27.25	27.25	26.50
Steel billets Pittsb'gh.	42.50	42.50	28.00
Lead	7.00	7.00	6.90
Copper	13.75	13.75	13.87½
Tin	42.12½	41.00	32.12½
TEXTILES—			
Cotton, mid. upland	29.45	25.95	23.60
Printcloths	.07¼	.06¾	.06¼

Range of prices year to date:

	Highest.		Lowest.	
Wheat	$1.54	Feb. 15	$1.12¾	Aug. 3
Corn	1.12¾	Aug. 21	.89	Jan. 2
Oats	.57½	Feb. 13	.49½	July 12
Flour	7.60	Jan. 2	6.50	July 23
Coffee	.19½	Feb. 15	.10¼	Aug. 30
Sugar	.0513	Apr. 25	.03	Jan. 27
Butter	.44	Jan. 11	.37¾	July 7
Eggs	.48	Jan. 2	.32½	June 22
Lard	13.12½	Mar. 16	10.35	July 27
Pork	29.50	Jan. 2	24.50	Aug. 7
Beef	22.00	Apr. 13	16.00	Aug. 7
Iron	33.75	Apr. 7	26.00	Aug. 14
Steel	42.50	Mar. 24	28.00	Jan. 2
Lead	8.75	Mar. 5	6.90	July 10
Copper	17.25	Mar. 19	13.62½	Aug. 30
Tin	51.00	Mar. 15	31.87½	July 6
Cotton	31.30	Mar. 17	22.45	July 24
Printcloths	.08½	Mar. 5	.06¼	July 31

Short-Term Government Obligations

Following are the prices paid in the open market for United States Treasury certificates of indebtedness and notes of the different issues:

Month.	Year.	P.C.	Bid.	Asked.	Approx. Yield.
March	1924	4½	100⅛	100⅜	4.01
March	1924	4¼	100⅛	100⅜	4.08
March	1925	4½	100⅛	100⅜	4.41
March	1927	4½	100⅛	100⅜	4.60
June	1924	4¼	100⅛	100⅜	4.20
June	1925	4½	99⅞	99⅞	4.51
September	1923	3½	100	100⅛	
September	1924	4½	100⅛	100⅜	4.42
September	1926	4½	100⅛	100⅜	4.54
September	1923	4¼	100	100⅛	
December	1923	4½	99⅞	99⅞	4.53
December	1925	4½	99⅛	99⅛	4.63
December	1923	4	99⅛	100⅛	4.58

AMERICAN COTTON OIL OFF.

Formation of New Company Causes Shares to Decline.

Shares of the American Cotton Oil Company sold off yesterday following reports that a new company is in process of formation to be known as the Gold Dust Corporation. Papers of incorporation have been filed at Albany for the new company which, it is understood, will have a capitalization of $5,000,000 of preferred stock and 825,000 shares of no par value common.

According to a report in the financial district yesterday stockholders of American Cotton Oil will have the opportunity of exchanging their holdings for stock of the new company on a basis of one share of Cotton Oil preferred for one share of Gold Dust common and three shares of Cotton Oil common for one share of Gold Dust common. The plan for the exchange, it was said, probably will be presented to the stockholders at an early date.

The success of the reorganization plans will depend upon the ability of the company to pay off its outstanding notes, and this, it was learned, the company will be able to do as the result of the sale of numerous properties having to do with the company's cottonseed crushing and cotton oil refining operations throughout the South. These sales are said to have provided sufficient working capital as well.

SNAP UP TREASURY NOTES.

Oversubscription of $200,000,000 Issue Anticipated.

Subscriptions on the $200,000,000 issue of United States Treasury 4¼ per cent. six months notes due March 15, 1924, will more than equal the amount of the entire issue, according to bankers in close touch with the situation. Since the bonds were offered to the public there has been a brisk demand from New York City, and it is reported that a similar condition exists in other parts of the country.

Another day will probably pass before the Treasury Department gets reports from all sections. Even then it is not expected that the exact amount of the subscription will be made public for several days.

On account of the anticipated oversubscription, it is the belief in the financial district that the method of alloting used in previous issues will be followed in these notes. This means that the larger subscriptions will be scaled down, while the smaller subscriptions will be paid in full.

Oil Company Passes Dividend.

Directors of the Panhandle Producing and Refining Company yesterday passed the quarterly dividend on the cumulative preferred stock due to be declared at this time, according to advices received in Wall Street yesterday from Dallas, Texas. Dividends have been paid regularly on the stock at the rate of $2 a share quarterly, or $8 a year. The stock for some time had been offered at 50, but no bids appeared in the market. As a result of the passing of the dividend the stock was quoted 14 bid, 50 offered, at the close yesterday.

BRITISH ASSOCIATON MEETS AT LIVERPOOL

Many Scientific Problems Down for Discussion at Annual Convention Today.

Copyright, 1923, by The New York Times Company.
Special Cable to THE NEW YORK TIMES.

LONDON, Sept. 11.—The annual meeting of the British Association opens at Liverpool tomorrow with Sir Ernest Rutherford acting as President. Sir Ernest is a New Zealander by birth, who was formerly Professor of Physics in McGill University, Montreal, and is now back at Cavendish Laboratory in Cambridge. His Presidential address will relate to those intimate explorations of the nature of matter which have been causing a revolution in conceptions of physics.

Sir Ernest Rutherford's address will be delivered tomorrow evening, and the following day the Presidents of five sections will diliver their addresses.

Professor Ashworth will discuss the scope of modern Zoology and its bearing on human welfare. Dr. Vaughan Cornish is to deal with the geographical disposition of the British Empire and the opportunities it affords for development. Professor Tansley is to be more technically scientific and is to deal with the aspects of modern botany. Professor Nuttall will discuss the very strange associations of different kinds of animals, of plants and of animals and plants together grouped under the general term symbiosis. Dr. Crowther is to suggest some ways in which science may come to aid of agriculture, now sorely beset by economic difficulties.

Five other sections will listen to addresses of their Presidents on Friday, one of them being by a woman, Dr. Gertrude Ellis, who will deal with the rather controversial question of the evidence for an actual process of evolution afforded by fossil plants.

Engineers and psychologists are to join in discussing the value of vocational tests in engineering. The anthropology and geography sections are to unite in consideration of the application of anthropological methods to social science, a subject which hitherto has received more attention in the United States than in this country, though it has a direct bearing on some of the more vital problems of the British Empire.

The sections of chemistry and physiology are to deal with the relation of membranes to physiology, a subject that raises many of the most difficult questions of colloid chemistry.

The economic future of British agriculture, the origin of domestic animals, delinquent children, the teaching of dynamics and virus diseases of plants are all to be debated.

Pays an Extra Dividend.

Directors of the Mountain Producers' Corporation yesterday declared an extra dividend of 10 cents a share on the company's capital stock, in addition to the regular quarterly payment of 20 cents a share. Both dividends are payable Oct. 1 to stockholders of record Sept. 15.

TROLLEY CO. SUIT STANDS.

Jersey Commission's Plea to Dismiss Higher-Fare Action Is Denied.

Special to The New York Times.

TRENTON, N. J., Sept. 11.—Judge Reilstab in the United States District Court today, denied a motion of the State Public Utility Commission to dismiss the suit brought by the Public Service Railway Company for a fare higher than seven cents, with two cents for a transfer.

When the company submitted its plan for a settlement of the trolley strike it agreed to a seven-cent fare, which was lower than the basic rate of eight cents it had sought to obtain through the Federal courts. When the company announced that it would operate for seven cent fare, providing it were allowed to absorb competitive bus lines, the commission filed a motion in the United States District Court asking dismissal of the suit for a fare higher than seven cents. This is the motion Judge Reilstab has denied.

The commission today charged that the only reason the company is not operating is because it hopes that if it can continue to withhold service the people of New Jersey will experience so much inconvenience that they will accept terms imposed by the company. The trolley lines have been tied up by a strike since Aug. 1.

TAKES OVER CAN BUSINESS.

Continental Buys From National Co., Which Now Makes Radiators.

Purchase by the Continental Can Company of the can and tube departments of the National Can Company of Detroit, as reported in the financial district yesterday, was confirmed by Thomas G. Cranwell, President of the Continental Can Company. Mr. Cranwell declined to state the terms of the transaction.

According to the dispatch from Detroit, the National Can Company will retain the buildings and will manufacture automobile radiators exclusively. The Continental will manufacture cans and tubes. It is understood that both cash and stock were involved in the deal.

New Connection for A. Ernstthal.

August Ernstthal has been elected a Vice President of the Metropolitan 5-to-50-Cent Stores, Inc., according to announcement made by Verne M. Bovie, President of the company. Mr. Ernstthal for twenty years was senior partner of the firm of Ernstthal & Pouly and for the last two years Vice President of the Delco Hosiery and Underwear Company. He will be associated with both the financial and merchandising ends of the Metropolitan's business, especially related to the lines in which he has long been connected.

Crops Fail in Northern Finland.

HELSINGFORS, Finland, Sept. 11.—Owing to inclement weather the harvest in Northern Finland is a failure, the situation is serious, and the Government is considering relief measures.

This Could Happen in *Your* Business!

Suppose one of your best customers was a million dollar concern. Had fine credit standing. Then suddenly failed, owing you thousands of dollars.

The J. E. Pinkham Lumber Co., of Seattle, recently had just such an experience. In acknowledging our check for $12,532.11, in payment of their losses, they say this about

Credit Insurance

"Considering that the larger part of our losses paid by your company at this time was due to the failure of a million dollar concern, whose credit and financial standing we did not question, it is very gratifying to us to have been under the protection of one of your bonds."

Maybe *you* feel secure about *your* customers, but remember, bad debt losses come without warning. Why not protect yourself against them, like the Pinkham Company, with American Credit Insurance?

The AMERICAN CREDIT-INDEMNITY CO. OF NEW YORK
J. F. McFADDEN, President
Credit Insurance Exclusively for Over 30 Years
J. F. Hallwegen, Genl. Agt., 104 Fifth Ave.
Phone—Chelsea 3900. New York City, N. Y.
G511

Conservatism and Income

The marked characteristic of the House of Hodson has been to find new investment opportunities and to develop them into sound securities which combine most conservative elements, and yet yield a liberal interest rate. How we accomplish this is explained in our Booklet T-217.

"What is a Hodson Enterprise"

Clarence Hodson & Co.
ESTABLISHED 1893 — INC.
SPECIALIZE IN SOUND BONDS YIELDING ABOVE THE AVERAGE
115 Broadway New York

New Issue
Exempt from all Federal Income Taxes
$500,000
Sumter County, South Carolina
5% Road and Bridge Bonds
Dated July 1, 1923 Due $20,000 annually January 1, 1928 to 1952 inclusive
Denomination $1,000. Coupon bonds, registerable as to principal. Principal and semi-annual interest (January 1 and July 1) payable in New York City.

FINANCIAL STATEMENT

Real Valuation, officially estimated	$100,000,000
Assessed Valuation, 1922	10,709,048
Net Bonded Debt	1,968,232

Population (1920 Census) - 43,040

These bonds, authorized by an election, are issued for road and bridge purposes and constitute direct general obligations of the entire County, payable from an unlimited tax levied against all the taxable property therein.

Sumter County is located in the central part of South Carolina, in a rich agricultural section. It has an area of 367,360 acres and produces a wide variety of crops, the most important being cereals and cotton.

The City of Sumter, the county seat, is a prosperous manufacturing city of 10,000 population. Total resources of its six banks and trust companies are over $7,000,000.

Legality to be approved by Messrs. Caldwell & Raymond, New York

Price 100 and Interest

Austin, Grant & Ogilby
Incorporated
New York

Eldredge and Company
New York

Statements while not guaranteed are based upon information we believe to be reliable.

$1,500,000
State of Mississippi
5¼% Notes
Dated September 1, 1923 Due May 1, 1924
Principal and interest payable at the State Treasury or at the National Bank of Commerce, New York.
Free from all Federal Income Taxes
Exempt from all Taxation in Mississippi
Legal Investment for Savings Banks and Trust Funds in New York and other States

FINANCIAL STATEMENT

Total Assessed Valuation (1923)	$708,395,575
Total Bonded Debt, including this issue	14,448,750
Total Bonded Debt approximately 2% of Assessed Valuation	
Population (1920) - 1,790,618	

Legality to be approved by John C. Thomson, Esq., New York

These notes are a direct and general obligation of the State of Mississippi.

Price to Yield 5%

Curtis & Sanger
49 Wall Street
New York

Scholle Brothers
5 Nassau Street
New York

And That Insures Your Investments

"38 YEARS without loss to a customer"—the record of the George M. Forman Company—insures that your money is absolutely safe when invested in Forman Bonds.

38 years—during which we paid investors *millions of dollars*—insures that Forman Bonds offer the largest interest compatible with safety—for the many thousands of Forman investors are shrewd men and women who know how to get the utmost for their money.

Get FREE Book On Investing

Now, we wish you to be as expert in judging investment values as we have become in judging property values and demanding the highest possible interest rates for our investors. We have issued a remarkable book called "Eight Ways to Test the Safety of Every Investment." It shows you the principles by which shrewd financiers and bankers judge their own investments. Write for this book today. Sent free and without obligation.

GEORGE M. FORMAN & CO.
105 W. MONROE ST. CHICAGO
38 Years Without Loss to a Customer

Mail Now

George M. Forman & Co.
Dept. 911-C, 105 West Monroe Street
Chicago, Ill.
Please mail me without obligation a copy of your booklet "Eight Ways to Test the Safety of Every Investment" and me also your booklet "How to Select Safe Bonds."
Name .....
Address .....
City ..... State .....

6% GUARANTEED FIRST MORTGAGE BONDS
Write for Booklet D-47
Equitable Mortgage and Title Guarantee Company
489 Lexington Avenue, New York.

Allen, Weed & Co.
1 Wall Street New York
Telephone Bowling Green 4400.

How far will they go?

THE STRENGTH of a bond is best shown by the length its sponsors will go to prove it. 5½% PRUDENCE-BONDS are Guaranteed!

The PRUDENCE COMPANY INC.
NEW YORK 31 NASSAU ST. BROOKLYN 162 REMSEN ST
Under supervision of N. Y. State Banking Dept.

—TEAR OUT—

The Prudence Co., Inc. F. 423
31 Nassau St., N.Y.C.
Gentlemen: Without obligation on my part please send booklet "Building an Income with Guaranteed Bonds."

NAME

ADDRESS © 1923, P. Co., Inc.

Customs Lien Bonds

The special character of their security and its effects on bond prices

Copy on application

Issued by
A. W. KIMBER & Co.
Incorporated
46 West Broadway New York
Specialists in Foreign Gov't Issues
Publishers of
"Kimber's Record of Government Debts and other Foreign Securities"

F&Co Inc.
Pennsylvania Municipal and Corporation Issues
FRAZIER & Co.
100 Broadway 1433 Walnut St.
New York Philadelphia
Washington, D. C.

ST. LOUIS
Southwestern Bell Tel. Co. Pfd.
St. Louis Transit Co. 5's, 1924
United Rys. of St. L. Bds. & Stk.
E. St. Louis & Suburban 5's, 1932
U. S. Public Service 6's, 1927
W. St. Louis Water & Lt. 5's, 1928
Central Coal & Coke Com. & Pfd.
E. St. Louis Lt. & Pr. 5's, 1940
St. L., Rky. Mtn. & Pacific Com.
Mark C. Steinberg & Co.
Members New York Stock Exchange
Members St. Louis Stock Exchange
300 N. Broadway, St. Louis, Mo.

8.35% on a
FIRST MORTGAGE SINKING FUND BOND
Present earnings over 3½ times interest charges.
Circular G-5 upon application
PITCHER & CO., Inc.
Investment Securities
62 Cedar Street Tel. John 5864

El Dorado Gas 8s
Bought—Sold—Quoted
T. B. CREWS, JR. & CO.
25 Broad St. Tel. Broad 1315

Federal Income Tax Exempt
$300,000
Alamance County, N. C.
5½% Bonds—Due 1924-53
TO YIELD 5.10-5.00%
R. M. GRANT & CO.
Incorporated
Boston New York Chicago

Investment Bonds
Stacy & Braun
14 Wall St. New York

J. A. Sisto & Co.
Members New York Stock Exchange
Sixty-Eight Wall Street

Santa Catharina (Brazil) 8s, 1947
Electric Bond & Share 6% Pfd.
Houston Lighting & Power 5s, 1953
Harris, Ayers & Co.
100 Broadway, N. Y. Tel. Rector 4140

LAYS HERRIN RIOT TO 86 ALIEN REDS

Miners' Union Declares Lithuanian Bolsheviki Led Strip Mine Massacre.

PLOTTED FOR SEVEN WEEKS

And Distorted Lewis Telegram to Precipitate Killings—Baldwin Ridicules Charges.

Eighty-six Lithuanian Bolsheviki led the Herrin massacre of non-union Illinois miners, the United Mine Workers of America charges in the third of its articles detailing alleged attempts by Moscow Communists to gain control of organized labor in the United States and Canada, stage a revolution and overthrow existing Government.

The mob leaders—sixty-seven of them—were members at Herrin of the Bolshevist Lithuanian branch of the Communist Party of America, according to the miners' article, and nineteen other members of the same party were imported as agents to foment the attack on the strip mine of the Southern Illinois Coal Company which culminated in the violent death of twenty-two men in June of last year.

"This revolting, inexcusable crime was fomented, promoted and caused solely by Communists," says the article. "It was a carefully planned affair, schemed with all the diabolic cruelty and disregard for law that characterizes the Communist movement."

William Z. Foster, promoter of the "one big union" idea in America, is alleged to have been the dominating figure in events preceding the massacre, numbering among his aids Jack Carney, Chicago editor of the radical Voice of Labor; Nick Dozenburg, Carney's business manager; Arne Swabeck of the Central Executive Committee, Communist Party of America; Oscar Larson of the Young Communist League, Gus Fraenckel, "red" worker among rail employes; Charles Crumbein, District Communist official, and Nels Kiar, convicted in Chicago courts for conspiring against the Government during the war.

The union's story of the massacre follows:

Prepared Seven Weeks for Attack.

"For more than seven weeks preparations had been in progress in Franklin and Williamson Counties to bring about the attack upon strike-breakers and armed guards at the strip mine. Violence and disorder were rampant in Southwestern Pennsylvania. Communist groups in New York, Cleveland and Chicago were active in their efforts to cause the strike in Southwestern Pennsylvania to expand into a great revolutionary movement in which the original causes for the cessation of work in the mines would be lost sight of and an armed insurrection, having for its purpose the establishment of a Bolshevist dictatorship in this country, and enforced recognition of the Russian dictatorship and the Communist International, would be brought about.

"The plan was to have simultaneous uprisings in southern Illinois and, if possible, in the vicinity of Bellaire, Ohio, which also was a hotbed of Communist agitation and propaganda, and in the region surrounding Uniontown, Pa.

"A telegram sent to local union officials at Herrin by John L. Lewis, President of the United Mine Workers, placing workers of the strip mines in the category of 'strike-breakers' was shrewdly twisted and distorted, according to the boasts of the Communist leaders at Chicago, into an 'invitation' to attack the strip mines and the workmen employed there.

"Officials of the United Mine Workers had no intimation that an attack was contemplated or that a conspiracy within the Communist Party of America existed at the time to precipitate a tragedy such as took place the day after the telegram was received from President Lewis.

"Agitation under the active efforts of the Communists continued during May and June. The strike area in Southern Illinois was carefully examined and the points where riot, violence of armed insurrection might be started were charted and catalogued. In the list of these places were Christopher, Zeigler, Sesser and Herrin.

Distorted Lewis Telegram.

"With the local Lithuanian miners as a nucleus, a Communist Party chapter was organized in Herrin, holding meetings secretly in the Lithuanian language, but taking instructions from agents of Dozenburg in the offices of Carney at Chicago. Quietly and stealthily they worked among the idle miners at Herrin, preaching armed attack upon the strip mine.

"Union strikers at Herrin inquired of President Lewis the status of the non-union miners who continued working the strip mine while the national strike was in progress. In a telegram on June 20 he classified them as strike-breakers.

"This telegram was pounced upon by the Communist agents and distorted into an excuse for an attack upon the strip mine," continues the narrative. "The workers there were captured and, under the leadership of the nineteen Communist agents, who, according to Dozenburg, had been imported for the purpose of starting insurrection and revolution, the men were shot down."

Freshly encouraged by this success the Communists are said to have redoubled activity among railroad, marine-transport and farm workers. The seamen already were organized as "one big union," so the minimum of effort was necessary in that direction. The miners also were "one big union," ripe for capture by the Moscow agents. But there were four big brotherhoods and sixteen unions on the railroads, so, "in order to control them as a unit and mobilize them into the Foster one-union scheme, the 'Minnesota Plan' for a single 'departmental industrial union' was evolved."

The railroads became the next objective. The Herrin massacre had demonstrated what the miners would do if properly chaperoned. The plan now was to bring about in some quarter, preferably a vital railroad centre like Chicago or Pittsburgh, a similar outbreak among rail workers. The shop crafts were then on strike.

Bridgeman Plot for Big Uprising.

"The convention of agents of the Communist International and leaders of the Communist Party of America at Bridgeman, Mich., last August constituted one of the greatest conspiracies in the history of the United States," the mine workers article continues.

"Intent upon promoting the general uprising of all coal mine, railroad, marine transport and farm workers and carrying their aim to a successful realization before the coal and railroad strikes could be settled, their revolutionary sittings were cut short by the appearance of the county Sheriff.

"The raid upon that convention was one of the greatest blows the Communist organization in America ever received. Its members were confined in jail and compelled to shift their activities from the promotion of industrial revolution to the raising of money for bail and preparing a defense in an effort to escape imprisonment under Michigan's criminal syndicalism law."

Since then, it is charged, the Communists tried unsuccessfully to foment a general strike among rail workers last November, and among coal miners last April 1, which also failed of execution.

Another "one big union" movement was launched among transportation workers, however, from an office in St. Paul, Minn. This campaign is alleged to be still in progress, under the directorship of G. H. Kennedy, head of the organization, and O. H. Wangerin, Secretary-Treasurer.

BALDWIN ASSAILS REPORT.

Civil Liberties Union Head Calls Red Charges "Bunk."

Baldwin Calls Charges "Bunk."

ST. LOUIS, Mo., Sept. 11.—Charges of the United Mine Workers that red forces are attempting to seize control of organized labor in the United States were branded as "bunk" in a statement given out by Roger N. Baldwin, director of the American Civil Liberties Union, when he passed through here today.

"The latest discovery of an imminent revolution in the United States, dug up by the national office of the United Mine Workers, is the same old line of bunk handed out by the National Civic Federation for the last four years," Mr. Baldwin's statement declared. "No one with good common sense entertains the idea that the Government of the United State is about to be overthrown by Russian agents boring from within.

"Stripped of its lurid color and exaggeration, all that the attack charges is that there is a strong Communist movement in the United States working to get its views across in and out of the trade unions, that its ultimate object is workers' control of industry and Government, and that the American Civil Liberties Union is actively defending the right of Communists to agitate these views when and where they please.

"We have no alliance, direct or indirect, with Moscow, and the authors of these charges know it. We are not Communists. We are simply believers in unlimited free speech as the only guarantee of orderly progress."

The officers of the American Civil Liberties Union issued a statement here yesterday in which they denounced the assertion of the United Mine Workers of America that the union "worked from within" the coal strike of 1922 on behalf of the Reds as a "preposterous lie."

"Our work in the coal strike of 1922 was concerned solely with the strikers' right to speak and to assemble peaceably," said the statement. "In the particular district of southwestern Pennsylvania which Mr. Searles mentions we were informed by responsible officials of the United Mine Workers that the civil rights of the strikers were menaced by the ruthless suppression being carried on by the local authorities assisted by the State Constabulary. To say that the Civil Liberties Union sent a delegation in there to 'work from within' the strike is a preposterous lie."

The statement went on to cite instances of appeal by union officials to the Civil Liberties Union for assistance for their workers.

"If Mr. Searles," said the statement, "had the same access to our files that he has apparently had to the files of Mr. Merrick since the raid of the Department of Justice agents and Pittsburgh police on April 27 of this year, he would be able to prove for himself the truth of our statements and to discover who are the apparently 'disloyal' ones in his own organization."

ATTACKS COAL AGREEMENT.

Will Cost Public $35,000,000, Asserts Byron D. Newton.

GLOVERSVILLE, N. Y., Sept. 11.—Settlement of the anthracite miners' controversy was characterized by Byron S. Newton, former Assistant Secretary of the Treasury, as "a patchwork which will cost the public about $35,000,000, of which Pennsylvania is the chief beneficiary," in an address delivered today before the New York State Coal Merchants' Association convention at Sacandaga Park, near here.

"The public will pay from 75 cents to $1 more on each ton of coal," Mr. Newton said. "The cure rests with the public in urging the closest co-operation between operators and public."

MINERS LOSE COURT PLEA.

Their Motion to Dismiss Arkansas Operator's Suit Lost.

FORT SMITH, Ark., Sept. 11.—Judge Youmans in the United States District Court here this afternoon overruled a motion to dismiss the suit of the Coronado Coal Company against the United Mine Workers of America, in which judgment is asked for $2,222,000 as a result of labor riots in the Hartford Valley of Sebastian County, Ark., in 1914.

ASKS FOR EASTERN CAPITAL.

Farm Loan Board Member Tells Wool Men Middle West Needs It.

CHICAGO, Sept. 11.—Eastern capital is needed in the Middle West, said L. M. Corey of Oklahoma, member of the Federal Farm Loan Board in charge of intermediate credit, in an address here today before the wool conference called by the National Wool Warehouse and Storage Company.

Leaders hope through the intermediate credit system provided by the Agricultural Credits act of 1923 that wool growers' pools may be financed to such an extent that their business will shift the centre of the wool trade from Boston to Chicago, and considered Mr. Corey's remark as of particular significance.

Gray Silver, Washington representative of the American Farm Bureau Federation, discussed the need of co-operative marketing adequately financed. Following the addresses the conferees went into committee session.

Some of the elements represented at this conference of bankers, wool growers and co-operative associations would like to see the National Wool Storage and Warehouse Company, a stock company originally organized by wool growers, but partially financed by Chicago capital, and with bankers represented on the directorate, organized on a co-operative, non-stock membership basis.

PRODUCTS MARKET.

BUTTER—Receipts (Sept. 10), 15,314 packages. Trade interrupted by the Jewish holiday, but prices advanced ½c on most grades of table. Creamery, higher than extras, 1b., 46½@47c; extras, 92 score, 46c; 42@45½c; seconds, 40@41½c; lower grades, 38@39c; centralized cars, 90 score, 43½@44c; 89 score, 42½@43c; 88 score, 42c; 86 to 87 score, 40½@41½c; unsalted, higher than extras, 46@48½c; extras, 92 score, 47@47½c; firsts, 42@46c; seconds, 40½@41½c; Danish casks, duty paid, 44½@46c; State dairy tubs, finest, 45@45½c; good to prime, 43@44½c; common to fair, 37@41½c; ladles, current make, extras, 36½@37c; firsts, 35@35½c; seconds, 34c; packing stock, current make, No. 1, 34c; No. 2, 33c; lower grades, 31@33c.

EGGS—Receipts (Sept. 10), 81,327 cases. Market very quiet owing to the Jewish holiday, but high grades are in light supply. Fresh gathered extra fancy, dozen, 42@44c; extra firsts, 35@41c; firsts, 34@37c; seconds, and poorer, 27@33c; trade eggs, 20@26c; dirties, No. 1, regular packed, 27@28c; No. 2 and poorer, 24½@26½c; checks, fair to choice, dry, 24@25½c; refrigerator, extra firsts, storage paid to expiring dates, 34@35c; firsts, 30@33c; seconds, 27@29c; New Jersey, hennery whites; closely selected, extras, 60@62c; other nearby hennery whites, closely selected extras, 58@60c; nearby and nearby Western hennery whites, average extras, 52@57c; extra firsts, 48@51c; firsts, 44@47c; nearby gathered whites, firsts to extra firsts, 44@50c; nearby whites, under grades, 35@43c; nearby whites, mediums, 42@50c; Jersey, 47@52c; nearby whites, pullets, No. 1, 38@42c; Pacific Coast, white, extras, 50@52c; extra firsts, 46@49c; firsts, 42@45c; undergrades, 38@41c; mediums, 34@43c; other Western and Southern, gathered whites, 35@46c; New Jersey, hennery browns, extra fancy, light yolks, 53@56c; other nearby and nearby Western hennery browns, extras, 45@53c.

MINING STOCK QUOTATIONS.

SAN FRANCISCO.

COMSTOCK.			
Andes	.05	Hillsmill	.03
Best & Belcher	.06	Hasbrouck	.03
Chollar	.07	Marne	.03
Concordia	.10	Myra	.11
Con. Virginia	.10	Operator	.05
Gould & Curry	.06	Silver King	.02
Hale & Norcross	.10	Smuggler	.06
Justice	.15	Sutherland	.08
Mexican	.32	Wedge	.04
Ophir	.12	ons	.02
Potosi	.05	GOLDFIELD.	
Savage	.04	Both	.03
Sierra Nevada	.07	Consolidated	.06
Union	.19	Crackerjack	.03
TONOPAH.		Development	.13
Belmont	.65	Florence	.61
Cash Boy	.05	Jumbo Exten	.03
Halifax	.22	Kewanas	.04
McNamara	.02	Lone Star	.03
North Star	.02	Sandstorm	.03
Rescue	.04	Silver Pick	.03
Tonopah Exten	1.00	Spearhead	.12
Tonopah "16"	.03	OTHER DISTRICTS.	
West End	.78	Boundary Min.	.01
DIVIDE.		Gold Key	.02
Aladdin	.02	Manhattan Cons	.05
Annex	.04	Neglis	.03
Ben-Hur	.02	Round Mountain	.12
Divide Tonopah	.03	Simon	.12
Extension	.60	White Caps	.05

COLORADO SPRINGS.

	Bid.	Asked.		Bid.	Asked.
Cresson	3½	3¾	M. M'K'n'y	1¾	2¼
Elkton	.005	1¼	Portland	32	33
El Paso	2¼	2¾	Un. G. M.	15½	17
Emp. Les.	3¾	5	Vindicator	5	6
Golden C.	105	105½	Rose Nicol	4	5
Granite	4½	5¼			

ONE PINCHOT REMEDY ALREADY IN FORCE

Commerce Commission Ordered in August Anthracite Rate Inquiry He Suggests.

HAMMOND REVEALS STEP

Government Officials Say Governor Was Ignorant Of or Ignored Administration's Action.

Special to The New York Times.

WASHINGTON, Sept. 11.—An official statement that the Coolidge Administration had anticipated Governor Pinchot in one of his plans to prevent an increase in the cost of anthracite coal to the consumer, was made this afternoon when John Hays Hammond, Chairman of the Federal Coal Commission announced that hearings on anthracite freight rates were asked for by the Commission more than two months ago and ordered on Aug. 31 to be held in Pittsburgh on Sept. 24.

When Governor Pinchot's letter to President Coolidge was published Government officials said that either the Governor did not know or had ignored the fact that the Interstate Commerce Commission had already scheduled these hearings in one of the principal cities of Mr. Pinchot's own State. There was private comment on this particular suggestion of the Governor, but up to this afternoon no officer of the Administration had made any public statement on the subject. The statement of the Chairman of the Coal Commission, given out in typewritten form at his headquarters, left no doubt that the commission wished to be on record as instiating such an inquiry.

"The Coal Commission, in its anthracite report issued July 9 to the President and the Congress, recommended that the Interstate Commerce Commission institute an inquiry on anthracite freight rates," read the Hammond statement. "The Interstate Commerce Commission on the next day, in response to the recommendation of the Coal Commission, ordered an investigation of this question and on Aug. 31 fixed Sept. 24 as the date on which the hearings would begin.

"The reasonableness of existing rates will thus be ascertained as provided by law, but until the Interstate Commerce Commission renders its decision the public will not know whether or not there is ground to expect any relief from this source."

Further efforts made at the White House today to obtain the telegram sent by President Coolidge which produced Governor Pinchot's reply again failed. The explanation was made that it was not the policy to give out telegrams of this character, but at the same time it was said that Governor Pinchot could make the telegram public if he so desired.

Direct reference was made in the highest quarters to the Pinchot proposal that the Government investigate anthracite freight rates and John L. Lewis's endorsement of this idea. One empowered to speak for President Coolidge said the subject had been taken up with the Coal Commission some time ago, that the Government was "thoroughly alive" to the situation, and that fuel would be distributed at reasonable prices.

Under law, the office of Federal Fuel Distributor, now held by Francis R. Wadleigh, expires on Sept. 22, but it was repeated at the White House this afternoon that if there was any need for Mr. Wadleigh's services he would be continued in his work, though as an officer of either the Interstate Commerce Commission or the Commerce Department. At present that need is not apparent for there seems to be no reason, now that the anthracite strike is settled, to provide for the distribution of soft coal.

The life of the Coal Commission will also end within a short time and it is not known if there is any executive power to retain this body as an entity. However, Administration heads announced this afternoon that if any emergency arose the President could easily consult with the members of the commission unofficially. The suggestions of the commission on proposed legislation affecting the coal industry are eagerly awaited in Washington and it was said today that President Coolidge would recommend them in a special message to Congress as a basis for framing future laws. Within a few days, the Commission will issue a long report dealing with profits and earnings in the coal industry.

HARRISBURG, PA., Sept. 11.—Studies of anthracite coal conditions in Pennsylvania were continued today by various State agencies, as a part of Governor Pinchot's program to prevent price increases during the coming winter. In the absence of the Governor, now on a two weeks' vacation, those conducting the investigation maintained silence as to the steps taken.

Several State departments are looking into various phases of the industry within the State, and reports are to be made to the Governor. These were said to include the Pennsylvania Public Service Commission, the State Department of Mines and the State Department of Justice. Facts and figures gathered during the studies incident to the negotiations leading up to the settlement of the differences between operators and miners last week also were available.

Owing to the Governor's absence from the capitol further information was not made public as to the precise form of his plans for action in conjunction with the Governors of anthracite consuming States, to whom he sent a letter yesterday suggesting studies of means to prevent price "gouging" in the various States, with a view to a joint conference later. Further action along this line, it was indicated, would await Mr. Pinchot's return to Harrisburg.

STEEL RAIL ORDERS HEAVY.

Roads Place Contracts for More Than 75,000 Tons.

Railroads are displaying more interest in the purchase of steel rails and other finished products, according to reports in the steel trade. The Canadian National Railways has just let a contract to the Illinois Steel Company, a subsidiary of the United States Steel Corporation, calling for delivery in 1924 of 23,000 tons of rails. The rails will be used on the Grand Trunk lines in this country. The order was the largest received during the last week, but in the aggregate all companies have received contracts calling for delivery of between 75,000 and 100,000 tons of rails.

Buying on the part of the railroads is still the outstanding feature in the market and this is expected to continue for the remainder of the year, according to steel trade officials. They expect that the carriers will soon lay plans for locomotive and other equipment requirements for the new year and anticipate contracts in connection with such needs.

Thus far the leading steel companies have announced no changes in prices. The belief prevails in some sections of the trade that when costs of the change in working hours are ascertained, the price policy will be governed by the attitude the companies adopted in the wage adjustments, which means that half the increased cost will be borne by the companies and half passed on to consumers.

Extra Dividend by Coal Company.

Directors of the Island Creek Coal Company yesterday declared an extra dividend of $2 a share on the capital common stock, in addition to the regular quarterly disbursement of the same amount. The regular quarterly dividend of $1.50 a share was also declared on the preferred stock. All dividends are payable Oct. 1 to stockholders of record Sept. 21. Three months ago the company paid an extra dividend of $3 a share on the common stock.

Day's Live Stock Prices at Chicago.

Special to The New York Times.

CHICAGO, Sept. 11.—Hogs were up 10 cents and 20 cents early, with the average $8.65, or within 5 cents of the best figure of the year, but lost part of the upturn at the last, with 10,000 carried over unsold. Cattle was unsettled—spots 25@40 cents higher, with best yearlings $12.90 and top steers $12.75. Fat lambs equaled the best price in two months on an active outside demand. Top Westerns sold up to $14.

A Fruit Shipment and Guaranty Service

ONE of our customers recently sent us drafts, with documents attached, covering shipments of fruit. Upon presentation of the drafts, the consignees here refused payment.

In order to save the shippers from possible loss, we placed the goods in cold storage for their account. Upon the shippers' telegraphed instructions, we released samples to parties interested, with the result that the goods were promptly sold.

This is an illustration of our service in the collection of bill-of-lading drafts. Our organization is equipped to meet not only routine requirements, but also unusual situations, which are inevitable from time to time.

We invite you to send your collections through us. Full details will be sent you by our Collection Department.

This Company renders every domestic and foreign banking and trust service. Our 100-page booklet, "Guaranty Service," describes our facilities in complete detail. It will be sent to executives on request.

Guaranty Trust Company of New York

MAIN OFFICE 140 Broadway
FIFTH AVENUE OFFICE Fifth Ave. and 44th St.
MADISON AVENUE OFFICE Madison Ave. and 60th St.
LONDON PARIS BRUSSELS LIVERPOOL HAVRE ANTWERP

Confidence

CONFIDENCE in any institution reaches its highest degree when tested by time. A banking tradition recounts that depositors, reaching the Bank of New York after the vault was closed, used to leave their cash and securities over night in the porter's charge and go their way carefree.

That was more than 125 years ago; no safe deposit facilities existed in New York. The trust and confidence which our great-great-grandfathers placed in the Bank of New York, and our great grandfathers in the New York Life Insurance & Trust Co., founded 93 years ago, has been strengthened and enlarged for the present generation by the recent merger of these long-established institutions.

Bank of New York & Trust Co.
Capital, Surplus and Undivided Profits over $16,000,000
Banking Office 48 Wall Street
Trust Office 52 Wall Street
Madison Avenue Office at 63rd Street

1864 1923

Have you examined the bonds in your Safe Deposit Box recently?

CALLED or drawn bonds are frequently allowed to remain in your safe deposit box, when they should be presented for payment.

A Safe Keeping account with us will prevent this loss in interest.

Our officers will be glad to explain this service.

Acts as Executor and Administrator
Acts as Transfer Agent or Registrar
Acts as Trustee Under Mortgages

CENTRAL UNION TRUST COMPANY OF NEW YORK

PLAZA OFFICE Fifth Ave. & 60th St.
80 BROADWAY, NEW YORK
42ND ST. OFFICE Madison Ave. & 42nd St.
Capital, Surplus and Undivided Profits over 34 Million Dollars
Member FEDERAL RESERVE SYSTEM

Announcement:—

Because of the increasing demands of our financial and business services, of which there are 28, we have decided to devote all the energies of our organization to those services and to discontinue the publication of Standard Income Tax Service after January 1, 1924. We have felt it possible to take this step without leaving our subscribers' interests unprotected, because of the very efficient service already available in this field in the Federal Income Tax Service of The Corporation Trust Company, to which we are recommending our subscribers and friends.

Standard Statistics Company, Inc.
47-49 West St. New York

When in doubt consult
MOODY'S Rating Books

CAPITAL SUPPLIED

Through the sale of securities. Will finance established, well rated hotels and industrial enterprises. Highest banking references.

NO PROMOTIONS.

Kindly give comprehensive outline of your proposition in first letter.

T 178 TIMES.

Buyers of Bills
and sellers of Drafts and Cable Transfers on South Africa and Australasia.
NATIONAL BANK OF SOUTH AFRICA Ltd.
New York Agency, 44 Beaver St.
LEOPOLD R. MORGAN, Agent
BOMBAY LONDON ANTWERP

Extra Profit

We will pay spot cash for your next year's rent income. You can then reinvest and make an extra profit.

LEVISON & COMPANY
Bankers
70 West Fortieth Street
TELEPHONE LONGACRE 9750

THE NATIONAL PARK BANK OF NEW YORK
214 Broadway

The Bank of Canton, Ltd.
NEW YORK AGENCY, 1 WALL ST.
A Chinese Bank conducted by natives, transacting a banking business of every description with the Far East. Bills, checks and other documents collected.
HSIU PAN YU, Agent
TELEPHONE WHITEHALL 9680-9681
Inquiries and correspondence invited.

THE Seaboard National Bank
Broad and Beaver Sts.
115 Broadway 20 East 46th St.

SAVINGS AND LOAN ASSOCIATIONS
FOR 7 YEARS WE HAVE PAID
6% TO SAVERS
on our Systematic Savings Plan. Our 32d year. Under N. Y. State Banking Supervision. Descriptive Booklet on Request.
BANKERS LOAN & INVESTMENT CO.
A SAVINGS AND LOAN ASSOCIATION
Dept. L, 41-43 Wilson St., B. T.

American Surety Co.
Bankers Trust Co.
Bank of Commerce
Bank N. Y. & Trust Co.
Chase National Bank
Central Union Trust Co.
Equitable Trust Co.
Federal Insurance
Great American Ins.
Glens Falls Ins.
Home Insurance
National City Bank
National Liberty Ins.
Westchester Fire Ins.

Bank and Insurance Stock Booklet Sent on Request.

Gilbert Eliott & Co.
Members New York Stock Exchange
26 Exchange Place New York
Tel. Bowling Green 6290.

Kans., Okla. & Gulf Ry.
6% Equip. Jan., 1925
Detroit, Toledo & Ironton
1st 5s, 1964
Memphis Union Station
1st 5s, 1959
Kans. City, Memphis & Birm.
Assented 5s, 1934
Mobile & Birmingham
1st 4½, 1945
Mineral Range R. R.
1st 5s, 1931
St. Louis, Rocky Mtn. & Pac.
Stock

Wolff & Stanley
72 Trinity Pl., New York
Telephone Rector 2920

Augusta-Aiken Ry. & El.
Common & Preferred
Commercial Union Tel. N. Y.
Hooker Electrochemical
Common & Preferred
Hudson Navigation 6s, 1938
Havana Tobacco 5s, 1922
Knox Hat Co. Inc. all issues
Mills & Fogarty 6%, 1928
Mercantile Stores Inc. Stock
Pacific Coast 1st & 2d Pfd.
Richmond Radiator Com.&Pf.
Rubberoid Company Stock
Remington Arms Co. Inc.
7% Cum. Preferred
Royal Typewriter Com. & Pf.
Toledo, Peo. & Ry. 4s, 1917
U. S. Finishing Com. & Pfd.
U. S. Tobacco Co.
Valley Mould & Iron Com.&Pf.
WestchesterBiltmore6s,1931

Charles E. Doyle & Co.
BANK OF AMERICA BLDG. 44 WALL ST., N.Y.
Telephone: John 4500-1-2-3-4-5

We recommend the purchase of

White Rock
Mineral Springs Co.
STOCK
Circular sent upon request

Stone, Prosser & Doty
INVESTMENT SECURITIES
52 William Street New York
Telephone Hanover 7728

American Cyanamid
Childs Company
Bucyrus Company
Cushman's Sons, Inc.
McCall Corporation
White Rock Min. Spgs.
Descriptive circulars sent on request.

J.K.Rice, Jr.&Co.
Phones 4000 to 4010 John. 36 Wall St., N. Y.

American Cyanamid
Singer Mfg.
United Gas & Elec.

Stone, Prosser & Doty
52 William St., N. Y. Hanover 7728

Hydro-Asphalt Prod. Co.
Indiana Service Issues
Kresge Department Stores
Durant & Star Motors
Ward Baking Com., Pfd. & 6s
Bought, Sold, Quoted

C. C. Kerr & Co.
2 Rector St., N. Y. Phone 6780 Rector

Continental Gas & Electric 5s, 1927
Northern States Power Com. & Pfd.
Standard Gas & Electric Com. & Pfd.

H. M. BYLLESBY & CO.
Private Wires Chicago & Boston
Telephone Rector 8760

WHEAT DOWN AGAIN IN ALL THE MARKETS

Removal of Hedges on Manitoba Grain Forestalls Sharper Drop at Chicago.

Special to The New York Times.

CHICAGO, Sept. 11.—But for the removal of hedges on around 750,000 bushels of Manitobas, sold for export, the wheat market would have closed sharply lower. As it was, at the finish, after a rally of 1 cent from the bottom, there were net losses of ½ to ¾ cent. But outside markets, after holding up well in the early trading, closed heavy, with Kansas City off ⅝ to 1⅝ cent, Minneapolis ⅝ to 1 cent, and Winnipeg ½ to 1⅛ cent for the day.

Hedging pressure at Winnipeg is increasing and the early selling there was led by houses with country connections. Movement in the Canadian Northwest is rapidly enlarging, with arrivals of 261 cars for the day, against 89 cars last year, but owing to the lateness of the crop the run is smaller than it was at this period in 1922.

Hedges against the Manitobas sold abroad were given up here and houses with Eastern connections were persistent buyers of December on the way down, the local element finally becoming oversold and in covering made the final upturn.

Sales of over 200,000 bushels Winters were made in all positions at the seaboard, with some hard at 8 cents over Chicago December c. i. f. Montreal, but spot premiums were unchanged at Monday's closing decline, despite the falling off in the Winter wheat movement in all sections. Dark hard Winter sells readily at a big premium over the September at all points.

No attention was paid to the report that Russia had sold a lot of wheat to France, which it was said a short time ago had all the home-grown wheat it needed for its requirements.

Large spreading operations were under way, with buying of Winnipeg December early against sales here, and at the last was 15½ cents under Chicago December c. i. f. Montreal, but spot premiums were unchanged at Monday's closing decline, despite the falling off in the Winter wheat movement in all sections. Dark hard Winter sells readily at a big premium over the September at all points.

Corn traders paid no attention to freezing temperatures in the Canadian Northwest and to forecast for frost in parts of America tonight till they became overanxious on a break of 1 cent from yesterday's finish; then they bought rather freely on the frost talk, causing a strong rally, with new crop futures unchanged to ⅛ cent higher at the last.

Longs are getting out of September on a fair scale while offerings were absorbed by shorts. The finish was ⅛ cent lower. There is little prospect of the frost working down into the main corn belt.

Owing to the large discount, traders are disposed to go a little slow in selling December on the breaks.

Oats were ⅛ cent higher to ⅛ cent lower and rye off ⅝ to ¾ cent, with local longs the best sellers of the latter.

Primary arrivals of wheat today were 1,810,000 bushels; week ago, for two days, 3,328,000; last year, 2,540,000. Shipments were 882,000 bushels; week ago, 1,630,000; last year, 868,000.

Corn receipts were 829,000 bushels; week ago, 1,380,000; last year, 1,299,000, and shipments, 421,000 bushels; week ago, 267,000; last year, 465,000.

Trading in Chicago prices for the principal commodities were as follows:

WHEAT.

	High.	Low.	Close.	Prev. Close.	Last Year.
Sept.	$1.06	$1.01⅛	$1.02⅜	$1.02⅝	$1.04
Dec.	1.03½	1.00	1.00¾	1.01	1.05¾
May	1.11¾	1.10	1.10¾	1.11¼	1.06¾

CORN.

	High.	Low.	Close.	Prev. Close.	Last Year.
Sept.	.83¾	.80	.83½	.83⅝	.66⅞
Dec.	.68⅝	.67¼	.68¼	.68¾	.70¾
May	.69	.68	.68⅝	.68¾	.69

OATS.

	High.	Low.	Close.	Prev. Close.	Last Year.
Sept.	.37¾	.37¼	.37⅜	.37½	.39¾
Dec.	.39¾	.39¼	.39¾	.39¾	.41½
May	.42¾	.42¼	.42¾	.42⅝	.40¾

RYE.

	High.	Low.	Close.	Prev. Close.	Last Year.
Sept.	.65¼	.63¾	.64¾	.65¾	.74½
Dec.	.72¼	.70¾	.72	.72¾	.77¾
May	.76	.74¾	.75¾	.76¾	.80¾

PROVISIONS.

Lard—	High.	Low.	Close.	Prev. Close.	Last Year.
Sept.	12.20	12.12	12.17	12.15	11.42
Oct.	12.12	12.00	12.05	11.97	11.10
Jan.	11.00	10.95	10.95	11.10	

MISCELLANEOUS STOCKS.

	Yesterday. Bid.	Asked.	Monday. Bid.
Amalgamated Leather	13¼	14½	13¼
Do pf	42	55	45
American Type Founders	72	74	72
Do pf	97	99½	97
American Cyanamid	69	72	65
Do pf	73½	76	73
Archer Daniels Midland	36	37	37
Do pf	91	94	91
Babcock & Wilcox	105	107	105
E. W. Bliss	18½	20½	18
Borden Co.	118	120	119
Do pf	100	102	99½
Campbell Soup pf	106¾	107½	106¾
Celluloid Corp.	83	90	85
Do pf	103	111	105
Childs Co.	150	156	150
Do pf	110	112	108
Cushman Sons	40	43	40
Do 7% pf	97	101	97
Gillette Safety Razor	270	278	265½
Hercules	104	116	104
Do pf	103	107	103
Ingersoll-Rand	125		102
Do pf	101		102
B. Kuppenheimer	24¾	25½	25½
Do pf	85	90	85
Merck pf	74	78	76
Munsingwear, Inc.	26¾	27¾	27
New Jersey Zinc	150½	155	150
Niles-Bement-Pond	30	31	27
Do pf	75	85	75
Royal Baking Powder	122	130	
Do pf	98	100	98
Safety C. H. & L.	83	87	84
Scovill Mfg. Co., new	164	169	164
Stinger Mfg. Co.	*112	114½	114
Standard Screw	155		
United Bakeries Corp.	25½	26½	20½
Victor Talking Machine	147	152	147
White Rock Min. Springs	45	49	48
Do 2d pf	50½	54	50
Do 1st pf	82	88	87
Yale & Towne	62½	63½	61½

*Ex dividend.

NEW YORK BANK STOCKS.

	Bid.	Ask.		Bid.	Ask.
American	225	230	Fifth	240	
Amer. Exch.	285	290	First	1235	1240
Bank of U. S.	169		Garfield	260	270
Bowery	440		Gotham	185	195
Bryant Park	169	170	Greenwich	290	310
Broadway Cent.	130	140	Hanover	675	
Bronx Boro	175		Harriman	520	530
Bronx Nat.		140	Manhat. Co.	146	149
Butchers & D.	130	140	Mech. & Met.	324	332
Chase	345	347	Mutual	320	325
Chatham & Phen.	290	295	Nat. Amer.	43	44
Chelsea Ex.		80	New Neth.	133	
Chemical	527		Pacific	390	
City	340	350	Park	490	500
Coal & Iron	247	252	Public	240	250
Colonial	370		Seaboard	395	
Commerce	298	302	7th Av. Bank	85	90
Com'wealth	230	240	Standard	195	200
Continental	150		State	225	235
Corn Exch.	430		23d Ward	250	
Cosmopolitan	110	120	Wash. Hts.	205	
East River	202	209	Yorkville	800	
Fifth Ave.	2300				

Trust and Surety Companies.

	Bid.	Ask.		Bid.	Ask.
Alliance	102	107	Lawyers Mtg.	155	160
Am. Surety	96	98	Lawyers Title	185	190
Bk. N.Y. & T.	432	438	Manufacturers	276	
Bankers	334	338	Metropolitan	295	305
Bond & Mtg.	295	300	Mtge. Bond	135	140
Brooklyn	470	500	New York	340	345
Cent. Union	462		N. Y. T. & M.	194	199
Commercial	115	125	People's	395	405
Empire	240	250	Realty Assoc.	90	95
Equitable	191	195	Rty. A. 1st pf.	86	87
Farm. L. & T.	537		Rty. A. 2d pf.	67	72
Fidelity Int'l.	195	202	Title Guar.	1005	1015
Fulton	245		Unit. States	1200	1220
Guaranty	250	255	U. S. Mtg.	305	312
Hudson	205	215	West. T. & T.	210	
Irving-Col.	218	228	Westchester	196	

BOSTON CURB.

	Bid.	Ask.		Bid.	Ask.
Bay St. Gas	4	6	Gaskill	55	60
Black Hawk	5	15	Iron Blossom	23	25
Bohemia	50	55	Iron Cap	3	4¼
Boone & Ely	2¾	3¼	Liberty Ver.	1¾	2¼
Butte & Lon.	5	6	La Rose	2	2½
Calaveras	1½	2¼	Ohio	55	60
Champion	4	12	Osceo	18	20
Chief Consol.	5¾	6	Ray Hercules	60	70
Cons. Copper	2	2½	Unit. Ver. Ex.	30	
Crystal	55	61	Verde Cons.	6¾	7
Eagle & R. S.	2		Yukon	1½	1¾
Eureka Croe.	10	11			

BID AND ASKED QUOTATIONS

FOREIGN ISSUES.

Closing quotations for Government and municipal bonds issued in this country and in American currency values:

	Bid.	Asked.
Argentine 6s, 1945	M. & S.	83
Argentine 7s, 1927	J. & J.	101½
Austrian Gov. 7s, 1945	J. & D.	89¾
Belgium 6s, 1925	J. & J.	99¾
Belgium 7½s, 1945	J. & D.	100¾
Belgium 8s, 1941	F. & A.	100
Brazil Cent. Rys. 7s, 1958	J. & D.	81
Can. Steamships 7s, 1942	M. & N.	92½
City of Bergen 8s, 1945	M. & N.	103½
City of Berlin 6s, 1958	M. & N.	103
City of Bordeaux 6s, 1934	M. & N.	78
City of Gt. Prague 7½s, '53	M. & N.	77
City of P. Alegre 8s, 1961	J. & D.	98
U. S. of Brazil 8s, 1941	J. & D.	105¼
U. S. of Brazil 8s, 1952	A. & O.	100
Dom. of Canada 6s, 1939	A. & O.	99½
Dom. of Canada 5½s, 1929	F. & A.	100¾
Dom. of Canada 5s, 1931	A. & O.	99¾
Dom. of Canada 5s, 1951	A. & O.	98¾
Holland-Am. Line 6s, 1947	M. & N.	83½
Rep. of Colombia 6½s, '27	A. & O.	92
Rep. of Chile 7s, 1942	M. & N.	85¼
Rep. of Chile 8s, 1941	A. & O.	100¼
Rep. of Chile 8s, 1926	A. & O.	102⅛
Rep. of Chile 8s, 1946	M. & N.	103
Rep. of Haiti 6s, 1952	A. & O.	90½
Chinese Gov. 5s, 1951	J. & J.	45
City of Christiania 8s, '40	A. & O.	106½
City of Copen. 5½s, 1944	J. & J.	89½
City of Montevideo 7s, '52	M. & N.	85¾
Czechoslovak Rep. 8s, 1951	A. & O.	102¾
Rep. of Bol. 8s, '47	M. & N.	87½
Rep. Cuba ext. 5s, 1944	M. & S.	98
Rep. Cuba ext. 5s, 1949	F. & A.	91¾
Rep. Cuba ext. 5½s, 1949	F. & A.	93¾
Rep. of Cuba 5½s, 1953	J. & J.	93¾
Denmark 8s, 1946	A. & O.	108¼
Denmark 6s, 1942	J. & J.	96
Dan. Mun. 6s, Ser. A	'46	J. & A.	107¼
Dan. Mun. 6s, Ser. B	'46	F. & A.	106
Dutch East Indies 6s, 1947	J. & J.	96½
Dutch East Indies 6s, 1962	M. & S.	96½
Dutch East Indies 6½s, '53	M. & S.	81¾
Fran. Ind. & Dev. 7½s, '42	J. & J.	88½
French Gov. 7½s, 1941	J. & D.	95
French Gov. 8s, 1945	M. & S.	90
Italy 6½s, 1925	F. & A.	95½
Japanese 4s, 1931	J. & J.	78¾
Japanese 4½s, 1925	F. & A.	85¾
Japanese 4½s, 2d ser. '25	J. & J.	91
Oriental Dev. 6s, 1953	M. & S.	89½
City of Lyons 6s, 1934	J. & D.	89¾
City of Marseilles 6s, 1934	M. & N.	78
City of Solesons 6s, 1936	M. & N.	80
U. S. of Mexico 6s, 1954	J. & D.	32½
U. S. of Mexico 5s, 1945	J. & J.	24
Mex. Irrigation 4½s, 1943	M. & N.	31
King. of Norway 6s, 1940	A. & O.	110¾
King. of Nor. 6s, '43, w. i.	M. & S.	96¾
King. of Norway 6s, 1952	A. & O.	97½
King. of Sweden 6s, 1939	A. & O.	104¾
City of Zurich 8s, 1945	A. & O.	110
Un. K. 5½s, 1937	A. & O.	111¾
Un. K. 5½s, 1947	F. & A.	111
U. S. S. Copen. 6s, 1947	J. & J.	85½

U. S. GOVERNMENT PREWAR LOANS.

Closing quotations for Government bonds:

	Bid.	Asked.
2s, r, 1930-103	1945	99¾	100
2s, c, 1930-1030	1946	99¾	100
3s, r, 1946	92	95
3s, c, 1946	92	95
4s, r, 1925-1021	1938	103¼	103⅝
4s, c, 1925-1026	1938	103¼	103⅝
Panama 2s, r, 1936	1938	....100¾	104½
Panama 2s, c, 1936	1938	....103¾	104¼

Closing quotations for stocks in which there were no transactions.

	Bid.	Asked.
Ad Rumely 5½	10	
Do pf	33½	36
Alas. G. M.	¼	⅝
Alaska J.	¾	1
Alb & Sus.	170	
All Am. C.	86½	90
Allis C.	96	
A C & D pf	104	109¼
Allis-Ch. M pf	92½	93
Amal S list pf	94¾	
Am Bk N.	52½	68
Do pf	53	55
Am S.	33½	34
Am B S & Fdy	69¼	72½
Do pf	103	
Am C & F pf	120	122
Am Chicle	45	49
Am Coal	63	
Am Ice pf	62¾	64
Am La F pf	91	95
Am Le pf	117	119
Am Metal	45½	46
Do pf	107½	110
Am R pf	116	125
Am R Mill pf	98	100
Am S & R pf	96	97
Am Snuff	135	
Do pf	90	99¾
Am Stl Fd pf	99¾	101
Am S Ref pf	101½	103
Am S Tob pf	46	57½
Am T & C	46	50
Am W B & E pf	69¾	82½
Am Whl pf	90	100
Am Z pf	32	35½
Ann Arbor	15½	16
Do pf	21	28
Art Metal	15½	17
Assets R	⅛	¾
Asso D G	53	54
Do 1st pf	85	88
Do 2d pf	85	90
Asso O, n	25	
Atl Fruit	1¾	2
Atl Refin	106	108
Do pf	115	117
Atlas Ppr pf	84½	89½
Atlas T	12½	15
Auto K H	20	21
Auto Sales pf	12	14
B & A pf	87	
Bar Leath	30	40
Do pf	88	95
Batop M	¼	⅝
Bayuk Cig	53	54½
Do pf	96	100
Beech Cr'k	33	40

	Bid.	Asked.
B'nut pf	105	
Beth S 7%	93	95
Do 8% pf	103	109
Blumenthal pf	91½	95
Boesch. Fan	5¼	5¾
Do 1st pf	20	40
Brit E Stl	4	7
Do 1st pf	60	
Do 2d pf	16½	18
B R T	50	
Do ctfs	½	
B U Gas	110	112
Brown Shoe	50	53
Do pf	83	87
B, R & P	58	60
Do pf	83	87
Buff & S	120	125
Do pf	40	60
Burns Bros pf	95	99
Do pr pf	117	
Bush Term	65	75
B T Bldg pf	91	93
Do pf	68	72
Cal Pack	78½	81
Cal Pet pf	60	64
Cal Pack pf	47	48½
C'son H G	5	6
Case Plow	1	1½
Case (J I)	32	
Do pf	64	70
C C & O	24	
Do pf	40	
C R I & P pf	105	210
C'tain-teed	42	
Do 1st pf	80	
Do 2d pf	79	
C R Mills	30½	31
Do pf	91½	94
Chi Gt W pf	10¾	11¾
C, R I & P pf	78½	80
Chi Pneu T	2	3
Do pf	5	8
Chi Yel Cab	1	2
Childs Co	110	119
Chile Copper	13½	13¾
Chino Copper	27¾	28
Chrysler	21	23
Cities Service	65	66
Do pf (B)	68½	69
Clev Graph. pf	75	
Clev Metal pf	57½	59
Com S. A.	31	34
Do B	21	24
Conley T	12	14
Con Cigar pf	68	72
Cons Dist	¼	
Cont C pf	100½	
Cont Ins	92	96
Cosden & Co	115	120
Cosden pf	115½	
Crex Carp	21¾	30
Cruc S pf	89	91
C-Am Sug pf	92	95
Cuba R R pf	65	74
Cuban D S	22	24
D F & L pf	55	
Do pf	85	
D & C pf	61	64
Del & Hud	110	110
D, L & W	112½	116
Det & M	30	
Do pf	30	
Det E	63½	
D & R 1st pf	93	
D, S S & A	2½	3
Do pf	3½	4
Dug Lt 1st pf	102	103
Du Pont	89½	97½
Du P, deb.	89½	97½
Dun Hos'y		29
Do pf		80
East Kod	104	108
Do pf	103½	103½
Elk H Coal	13½	15½
Do pf	30	35
Em Brant	1	2
Do pf	6½	13
Endel & J	18	20
Erie & P	82½	83
Exch B'ld	20	22
Fairbanks	4½	10
Do pf	104½	106
Fed P & P	110	116
Fisher Body	169	180
F B. O. pf	98½	100
G R T Car	46	48
Do pf	94½	97
Gen Asphalt	85½	87½
Gen Bak'g	81	85
Do pf	107	
Gen Cigar pf	103½	104
Gen Elec spec	10⅞	11
Gen M pf	82½	85½
Do 7% d	96	97
Do 6% d	82	83
Gimbel Bros	47	48
Do pf	97	99
Glidden Co	7	8¼
Goldwyn P	16½	17½
Goodrich	26¼	27
G T & E pf	92¼	94
Gray & D	8	16
Guan Sug	6	6½
Do pf		82
G, M & N	10¾	11½
Do pf	47	50
G S E 1st pf	104	
Habir E C	¾	⅞
Hack Wat	17½	
Hartman	85	86
Hanna 1st pf	92½	96
Helme	50	55
Hav E Ry	1½	2
L & P	84	
Do pf	95	
Hupp Mot	20	20¾
Hyd Steel	1½	2
Do pf	11	12
Ill C pf	112	113½
Do 1	70	
Indiah Ref	2¼	
Ingr-Rand	127	131
Do pf	103	110
Inland Stl pf	102	103
Int Agric	3	4
Int & G N	15½	18½
Int H pf	106½	106½
Int Mer M	7¼	7½
Int Pap pf	78½	81
Int Pa	85	85
Do pf	66	68
Int Salt	78½	80½
Int Shoe	72	75
Intertype C	31	32
Island Oil	¾	
Iowa Cent	3	3½
Iron Pr	23	35
Do pf	105	
Jewel Tea	18	19
Do pf	70	73
Kan C So	53½	54
K & G Co	¾	
Kayser (J)	1	
Kel Spr T	98½	101
Do pf	80	87
Kelley Wh	80	87
Do 8% pf	90	97
Kelsey Wh	30	34
Keyst T	97	104
K & D M	1	2
Do pf	10	
Kinney	57	58½
Do pf	91	98
Kresge(S S) pf	100½	114
Kress(S H)	110	160
Do pf	100	
Lacl Gas	75	80½
Leh Val	19½	19¾
Ligg & M	200	204
Do pf	253	255
Loft, Inc	6	6¾
L-W Bisc	54½	55
Do 1st pf	108	110
Do 2d pf	101½	103
Lorill'd Co pf	112	115
Mack Tr	45	47
Do pf	87	88
M'kay Cos	107½	110
Do pf	64½	66
Macy pf	112½	113½
Madison pf	75	80
Man El S	42	44
Man El scr	5	6½
Man Beach	1	2½
Man Shirt	43¾	47½
Do pf	110	117
Manati Sug pf	75½	82
Mat Gt Ry	9¼	12½
Do pr pf	60	70
Do pf	36	42
Do 2d pf	24	30
Mah Coal	475	
Marlin R	7	10
Math Alk	42	43
Max M. B	12	13
Manila E C	86	90
M Dep Sts pf	110	130
Met Ed pf	90	94
Mex Pet	195	250
Mex Seab'd	90	110
ctfs	9¼	10
Mich Cent	145	
Midv Stl	28¼	29½
M, St P & S S M	55	60
Do 1	58	64
Mont Pow	61	62
Do pf	105½	107
Mor & Es	73	77
Mull Bdy	12	18½
Do pf		90¾
Nash Mots		571
Nat Acme	107½	113
Nat C & S	51	56
Do pf	93¾	95
Nat En pf	94	99
Nat Li pf	112	113¾
Nat Rys of M 1st pf	5	7½

	Bid.	Asked.
N'tn'l Sug	74	82
N Y A		2
Mex	96	99½
N Y Can	25½	30
Do pf	85	92
N Y Dock	17¾	18½
N Y L & W	94	
N Y Shipb	10	18½
N Y Tr pf	106	108
Norf So	8½	11¾
Norf & W	102	104
North Am	44¼	45
News S Pa	17	25
Nunnally	8½	8½
Ok P & R	1½	1¾
Oss Mfg	3¾	4½
Orph Circ pf	82	94
Otis El pf	98	100
Otis Steel	9¾	9¾
Owens Bot pf	107¼	110
Onyx Hos'y	35	37
Do pf	93	95
Pan Mail	8	10
P P T & Tel	80	90
Do pf	90	94
Pack M C pf	93¼	95¾
Pan Am Pet	2¾	2¾
Do pf	14	50
Par & B	10⅝	11⅞
Pa Ed pf	20	99¾
Pa O & C	37¾	38
Penmans	102	
Peo G Chi	92¾	93
Peo & E	10½	11¼
Pere M pf	78	
Phila Co	29	33
Do pf	58	62
Phil Co 5% pf	44¾	45
Phillips Pet	23½	24
Phillips-J	55	65
Do pf	87	91¾
Pitt Hoy	29	30
Do pf	87¾	94
Pierce-A pf	22¾	24
Do pr pf	63	66
Pierce Oil	2¾	2¾
Do pf	21	26
P, C, C & St L pf	85	90½
Pitts C pf	89	90¼
Pr, Pt W & C	130	
Do pf	137	140
Pitts U pf	104	114½
P a W Va pf	89	93
P R A Tob	68	85
Postum Cer pf	105	112¾
Pr Stl Car pf	89	91
P & R pf		43
P S N J	90	95
Pub Serv pf	101	
7% pf	90	95
Do 8% pf	101	104
Pure Oil pf	87¾	93
R R Sec, 1 cl stk	63½	64½
Ry St Spr	108½	109¾
Do pf	110	119
Rand Mc	29¾	30
Rdg 1st pf	52	53½
Do 2d pf	51½	53
Rem T 1st pf	87	96
Do 2d pf	92	96
Reps & S	105	
Rep Steel	13¾	14
Do pf	93¼	94
Reyn T pf	115	115¾
R Reis	15	15
Do 1st pf	65	70
Rossia Ins	87	90
Rutl'd pf	36	35
Santa C S	2	2¾
Schulte pf	113¾	115
Sec Cred	6	6¾
Shat-Ariz	6	6¼
Sim'ns Co pf	97	
Simmons Oil pf	82½	83
S-S S & I pf	75	84
Sp P R pf	92	105
Spald'g 1st pf	100½	
Do pf	100½	
Spicer Mfg	17¼	17¾
Do pf	90¾	94
Stand Mill	66¾	70
Do pf	85	91
St Joe Pb	111	
Starr Piano	54¼	55
Stern Bros pf	114½	116¼
Studeb Co	111½	113¾
Do pf	100½	
Sup Oil	2½	2¾
Sup Steel	28¾	30
Do 1st pf	97½	
T P Z C	275	310
Third Av	11	12¾
Tide W O	101	102
Tran & W	31	33½
T C St T	63¾	68
Do pf	95	
Tuck Tump	39	40½
Do pf	112½	
U B & Fd	82½	85
U Pac	72	72¾
Un T Car	87	90
Do pf	105	108
U Cig Sts	185	210
U Drug	110	111¾
Un Dru.	78	80
Do 1st pf	46½	48
U Dyew'd	40	45
Do pf	94	95
U Ry's Inv pf	38¾	39
U Ret Sta	74	77
U S Exp	3¾	5¼
U S Ind A pf	96	100
U S R & I pf	103½	104½
U S R list	95¾	
U S Sm pf	41¾	42¾
U S Tob	52	54
Do pf	103½	108¾
Van R 1st pf	85	90½
Va-Car Ch	5	8
Va I, C & C	88	89
Coke	88	89
Va Ry & P	37½	40
Vulcan Det	8	16
Do pf	66	75
Wab pf, B	19	22
Waldorf S	17¼	18
W Dep	26	28
West El pf	115	116
West Pa	43	44
West Pac	16½	17
Do pf	57½	59
White Mtr	51½	52
White Oil	1½	1¾
Wilson pf	66¾	70
Wis Cent	29	29½
Woolworth	257	260
Wor Pump	27	29½
Do pf, A	82¼	
Do pf B	60½	62
Youngstown S & T	67	70

THE TREASURY STATEMENT.

Special to The New York Times.

WASHINGTON, Sept. 11.—Revenue receipts and expenditures as at close of business Sept. 8, 1923.

| Receipts. | This Month. | Corresp. Period Last Year. | Fisc. Yr. 1923. | Corresp.

POSTAGE REDUCTION TO FRANCE UNLIKELY

No Representations Made to French Postal Authorities, Merchants' Association Is Told.

AS TO DUPLEX ENVELOPES

They May Be Sent to Certain Countries, but Are Unpopular in Others, Says Edwin Sands.

The Merchants' Association of New York has been in communication with the New York Post Office with regard to reduction of postage rates on letters to France and to the employment of duplex envelopes in the mails. Edwin Sands, Superintendent of Foreign Mails, has indicated that a reduced postage to France is not likely. He has written that to certain countries duplex envelopes may be sent. With regard to the subject of reduced rates, he wrote:

"Referring to your letter relative to a possible two-cent letter rate to France, you are informed that consideration has from time to time been given the question of the advantages to be derived from a reduced letter rate between the United States and France, but no representations with respect thereto have been made to the French postal authorities.

"In view of the fact that, as you know, the French international letter rate was raised in 1921 to twice what it was formerly, and the French domestic postage rates have also been considerably increased, in order, so it is understood, to meet the increased cost of the service, it is not thought advisable at this time to take up with the French Administration the question of any reduction in the postage rates between the two countries.

"It is desired to invite attention to the circumstance that the postage rate applicable to letters mailed in France and addressed for delivery in the British Isles is the same as that applicable to letters addressed for delivery in the United States. Also, to the further circumstance that several months ago when this office took up with the postal authorities of Guadeloupe the matter of providing for a reduced letter rate thereto from the United States it resulted in the Martinique authorities, by request of the French Minister of Foreign Affairs, insisting that the letter rate to Martinique from the United States be raised to 5 cents for the first ounce or fraction and 3 cents for each additional ounce or fraction. The authorities of Gaudeloupe refused to accede to the request of this office for a reduced rate."

In its announcement on the subject of envelopes, the Merchants' Association made public a letter in which a member wrote:

"In this country the use of the duplex mailing envelopes is becoming more and more general. By duplex envelopes, we refer to a large envelope containing a catalogue and pasted to that a small envelope containing a letter, each one of the envelopes bearing their respective postage. We understand these envelopes are not acceptable in foreign mail.

"I believe that in the case of many American quotations to foreign firms is lost, due to the fact that the catalogue, sent separately, arrives a week or two after the quotation, and the two never become connected.

"Have you any information as to why these duplex envelopes are excluded from the foreign mail, and are the obstacles to be overcome too great to ask for a change in the ruling?"

A copy of this communication was sent to the Post Office, and Mr. Sands replied:

"Referring to your letter relative to transmission in the International Postal Union mails of combination packages, that is, packages made up of two parts firmly attached together, both addressed for delivery to the same addressee, and consisting of (1) a sealed envelope containing a written or printed communication fully prepaid at the letter rate of postage, and (2) an unsealed container, with samples of merchandise or printed matter enclosed fully prepaid at the appropriate rate of postage, you are informed that such packages may be sent in the ordinary (not registered) international prints' mails to Bolivia, Brazil, British Guiana, Colombia, Dominican Republic (also registered), Estonia, Haiti, Iceland, Jamaica, including Turks Island, Caicos Island, Cayman Islands, Mexico, Nicaragua, Norway, Poland, Rumania, Salvador, and Sweden. When destined for the Republic of Honduras, combination packages are transmissible in only the registered mails.

"It may be stated for your further information that the question of providing for the general transmission of combination packages in the International Postal Union mails was introduced at the Universal Postal Congress held at Madrid in October and November, 1920, by the delegates of the United States, but the measure was voted down. Most foreign countries oppose combination packages because it is impracticable to determine exactly the relative weight of the letter and of the printed matter or sample.

"It is the intention of this department to have the question of providing for the transmission of these packages in the International Postal Union mails against brought up by the delegates of the United States to the Universal Postal Congress to be held in Stockholm in 1924."

BURNED GIRL'S HOME.

Young Woman Says Texan Set Fire in Which Man Lost Life.

FORT WORTH, Texas, Sept. 11.—Abner Dean is held in the Wise County Jail for arson, and charges of murder will be filed against him, according to District Attorney P. L. Gettys, in connection with a fire which destroyed the home of W. H. Miles, near Rhome, early yesterday and burned to death H. F. Jones, an employe of Miles.

The charge is made by Miles, and substantiated by his daughter, Miss Elizabeth Miles, for jealous love of whom the incendiary is said to have burned her home after making an unsuccessful attempt to attack her while she slept.

Ten persons were asleep in the Miles home when Miss Miles was awakened by the intruder. She screamed and her assailant fled. As he passed through an adjoining room, according to the girl's story, he struck a match, and in an instant the house was enveloped in flames, as if gasoline had been thrown about.

Chamber of Commerce Reviews Work.

The State Chamber of Commerce has issued its sixty-fifth annual report, reviewing the activities of the organization for the year, containing statistics on finance and trade, a roll of the members of the organization, and a list of the officers since its organization in 1768.

Queenly Becomes Aid to Mitten.

J. A. Queenly, formerly with the Railway Department of the General Electric Company, has become personal assistant to Thomas E. Mitten, Chairman of the Philadelphia Rapid Transit Company and of the International Railway Company of Buffalo.

Treasury Withdraws $4,000,000.

The United States Treasury yesterday withdrew $4,000,000 from local member banks of the Federal Reserve System. The money is to be used for current expenses of Government.

Henry L. Doherty Elected Director.

Henry L. Doherty has been elected a director and member of the Executive Committee of the American Light and Traction Company.

PRINCE OF WALES DUE AT QUEBEC TODAY

No Official Reception, by His Own Wish—Makes Many Friends on Shipboard.

LONDON, Sept. 11.—Wireless messages published in the newspapers give details of the Prince of Wales's trip across the Atlantic on his way to Canada. The Daily Mail says the Prince, as Lord Renfrew, has made himself the most popular passenger on the Empress of France by his unassuming demeanor and charm and has made many friends on shipboard, some of whom are invited to dine with him each night.

Brisk walks on deck and physical exercises in the ship's gymnasium keep him in good condition, and at a fancy dress ball during which the ship was ablaze with color Lord Renfrew fully entered into the spirit of the festivities.

MONTREAL, Sept. 11.—The Prince of Wales will arrive tomorrow morning in Quebec.

He may find seclusion when he reaches his Alberta ranch, but meanwhile he will enjoy little privacy, for Canada is eager to greet the Prince and will not be denied.

In deference to his wishes, officials of the steamship line announced today, the royal visitor will be treated as a democrat traveling in a democratic country. He will have no official reception, nor will he be landed by a special cutter.

From the ship he will go to a hotel and will stay until Thursday night. A special car will be attached to the regular train that will carry him West, but that will be the limit of distinction accorded the Prince.

FOREIGN STOCK MARKET.

Paris Weak, London Steady—Sterling Moves Rapidly in Favor of Paris

LONDON, Sept. 11.—Trading was quiet and prices were steady on the Stock Exchange today. Old 2½ per cent. consols 38¾, unchanged; British 5 per cent. war loan ⅛ higher at 102⅛; 4½ per cent. war loan ¼ lower at 97¼.

Rand Mines unchanged at 2⅝; De Beers Mining ⅛ higher at 13¼.

PARIS, Sept. 11.—Prices were weak on the Bourse today. Three per cent. rentes 5 centimes higher at 57 francs 90 centimes; 5 per cent. war loan 5 centimes lower at 74 francs 80 centimes.

Exchange on London 2 francs 27 centimes lower at 78 francs 50 centimes; American dollar 17 francs 38⅛ centimes, against 17.83½ yesterday.

CLAIMS AGREEMENT SIGNED.

Convention Now Goes to American and Mexican Senates.

MEXICO CITY, Sept. 11.—The Revolutionary Claims Convention framed at the preconguitcon conference here, was signed at noon yesterday by Foreign Secretary Pani for the Mexican Government and George T. Summerlin, Chargé d'Affaires for the United States, it was announced today.

The convention provides, after approval by the United States and Mexican Senates, for the creation of a mixed commission to settle American claims for damages suffered in consequence of the revolution between Nov. 20, 1910, and May 30, 1920.

IRON PRODUCTION DROPS.

Furnaces Banked Almost Daily—Stocks of Iron Accumulating.

Special to The New York Times.

PITTSBURGH, Sept. 11.—The steel industry has begun to slump. Despite assertions made by steel officials that the "outlook is good," one barometer to conditions in the business, production of pig iron, does not indicate this.

Almost daily furnaces are being banked. Information from authoritative sources is that iron stocks have accumulated in the yards of the merchant interests. The price of pig iron also has fallen to a low level, considering the cost of production.

HOME BURNS, FOUND DEAD.

Long Island Man Kills Himself, Police Say—Fire is a Mystery.

After an investigation, Captain John Gallagher of the Hunter's Point Detective Bureau, said last night he was convinced that Jacob Schardine, 74, a cabinet maker, had committed suicide. The mystery attending the burning of his home in Astoria Avenue, Long Island City, early yesterday morning, when Mrs. Schardine was severely burned, has not been cleared up.

It is believed that at the time of the fire was Mrs. Schardine, a granddaughter 15 years old and Mrs. Schardine's brother. The girl helped her grandmother out of the house, and the man jumped from the window. Schardine was found lying in some bushes about 100 feet from his home. His left side was torn away by the discharge from a shotgun.

RECORD MACKEREL CATCH.

500,000 Pounds, the Most in Years, Landed at Gloucester.

GLOUCESTER, Mass., Sept. 11.—With about 500,000 pounds landed here today, Gloucester had the biggest mackerel day in many years. The catch was brought in by more than a dozen vessels, ranging from motor boats to two-masted schooners.

The schooner Stiletto had the biggest catch, arriving with 80,000 pounds of fresh and 150,000 pounds of salt mackerel. Several vessels that had been tied up here because of scarcity of fish put out hurriedly when the news spread that the mackerel were running freely on the coast.

ORDERED TO CARRY GRAIN.

All Canadian Great Lakes Boats to Help Move Crop.

WINNIPEG, Sept. 11.—All Canadian boats on the Great Lakes have been ordered to report at Fort William or Port Arthur next week to engage in carrying the 1923 grain crop to Eastern terminals, it was reported today.

The order was said to have been due to the advent of the heavy crop movement from the prairies and the refusal of vessel owners in the United States to engage in the Canadian trade under the new Lakes freight act requiring them to file tariffs.

Gloucester Schooners Race Oct. 12.

GLOUCESTER, Mass., Sept. 11.—The Gloucester fishing schooners will race about Oct. 12 for the honor of challenging for the International Fishermen's Cup, won last year by the Nova Scotian schooner Blue Nose. The new Columbia, the Henry Ford and the Elizabeth Howard are regarded as certain to enter the elimination contests.

Raritan Bridge to Cost $4,000,000.

TRENTON, N. J., Sept. 11.—The cost of the bridge between Perth Amboy and South Amboy across the Raritan River will be close to $4,000,000, according to three bids received by the State Highway Commission today. The lowest bidder was the Frederick Snare Corporation of Philadelphia, which offered to build the bridge according to present plans for $3,934,000.

Department Stores' Profits Grow.

The National Department Stores, Inc., reports net sales of $2,430,779 for August, against $2,180,548 for the same period last year. Net sales for the seven months ended August totaled $20,310,854, against $17,980,011 in 1922.

SAYS FAIRS HELP JERSEY FARMERS

Bureau of Markets Chief Urges More Agriculturists to Become Exhibitors.

INCENTIVE TO PROGRESS

Resources of a Community Are Shown and Reputations of Growers Established.

Farmers throughout New Jersey are urged by Chief A. L. Clark of the State Bureau of Markets to join the exhibitors at county and State fairs. These fairs, he declares, should be a barometer of the farming progress and enterprise of their respective communities.

"Every farmer who raises products suitable for exhibition purposes should have them entered at his State and county fairs," says Mr. Clark. "If he is not producing crops presentable at exhibitions, these competitions should prove an incentive to him to seek to improve the quality and type of his products, for market experience shows that the additional care necessary to raise a crop above the average is always a profitable financial investment for the grower when the returns are counted.

"The fairs have been an important factor in building up a higher type of farming business in New Jersey. Every man has an inherent streak of pride in the products of his own labor and these fairs give the average grower his first and only opportunity for the comparison of his output with that of his neighbors before impartial judges. The exhibits tend to educate the producer and show him what is perfection in his particular crop."

A further value, it is asserted, of a farm exhibit lies in the fact that it shows the agricultural resources of a community. A farming community profits collectively as well as individually from the reputation it can establish for fine products and the fruit, vegetables, poultry, dairy and live stock exhibits at fairs are the best sort of advertising.

The bureau also calls the attention of the farmers to the improved methods of judging agricultural exhibits at the fairs. Freakish size or shape is no longer an indication of a blue ribbon winner. Rather is a standard of perfection, combining those qualities which are regarded as the most essential in practical requirements, the basis for judging and therein lies the educational value to the grower. In the actual competitions the State Department of Agriculture, the State Experiment Station and the county educational agents are represented on qualified boards of judges at the fairs.

Many of the New Jersey fairs are now affiliated with a national fair and carnival improvement association, which has become by common consent an actual dictator of policies. Under this new order of things, the fairs in New Jersey are said to be showing marked improvement, and for the first time many of the agricultural and civic organizations are affiliated with the fair managements in their campaigns to improve the exhibit and to eliminate objectionable features from the carnivals.

DENTIST PRESIDENT FOR WAR ON GLUTTONY

Buckley Suggests Constitutional Amendment "to Regulate Eating as Well as Drinking."

CLEVELAND, Sept. 11.—War by dentists upon the habit of overeating was urged by Dr. John P. Buckley of Los Angeles, President of the American Dental Association, in his annual address before the Sixty-fifth Convention of the organization here today. President Buckley also appealed to his colleagues to battle against cancer.

"It may be necessary to adopt a Twentieth Amendment to the Constitution to regulate eating as well as drinking," Dr. Buckley said. "Liquor traffic ever has been the curse of the age, but gluttony today is claiming more victims than drunkenness ever did. It is the duty of teh dentists to teach the people how to eat."

Calling the attention of delegates to the relation between cancer, gluttony and their profession, Dr. Buckley declared their energies must be turned to eradicating this plague. Carefully made estimates, he said, justified teh assertion that one many out of every thirteen and one woman out of every eight past the age of 40 would succumb to some form of malignant neoplasms. Since many of these growths occurred on the lips, cheeks, tongue and jaws, a knowledge of pre-cancerous lesions in and about the mouth was of the utmost importance to every practicing dentist, he continued.

Addressing the delegates tonight, Dr. George W. Crile, Cleveland surgeon, declared that the cancer problem was not hopeless. Radium and X-rays, he said, were of the greatest usefulness in healing pre-cancerous conditions.

LIBERTY ROBED IN RED HAIR

Convention Goddess Wears Eleven Pounds, Worth $350.

A feature of the convention of the National Hair Dressers' Association at the Hotel Pennsylvania is Miss Goddess of Liberty, holding her torch aloft just outside the big ballroom which is used for the displays. Her draperies are formed entirely of beautifully waved dark red hair of the finest quality. There are eleven pounds of it and it is worth $350.

The idea of a Goddess of Liberty robed in rippling hair came from Mme. Louise; it was created by Frederick Kupait, and the hair was waved by Hyman & Oppenheim. In the exhibition hall there is a flag, in the appropriate colors, red, white and blue, surmounted by an American eagle, all made of hair, but they are pale in color beside the shimmering robe of the goddess.

Tonight artificial figures draped by artists in hair from different cities will be judged and American styles to suit different types of American women will be selected.

FINANCIAL NOTES.

The American Trust Company has been appointed registrar for the 7% per cent. cumulative preferred stock of the Beneficial Loan Society, 135 Broadway.

A list of sixty bonds, with descriptions, has been issued by E. W. Clucas & Co., 74 Broadway.

Herbert F. Taylor Jr., formerly with Hartshorne & Battelle, has become associated with Pynchon & Co. in their bond department.

Jenks, Gwynne & Co. have issued a circular on the Vacuum Oil Company.

Spencer, Trask & Co. have issued a circular describing the stock of the White Rock Mineral Springs Company.

The American Exchange National Bank has been appointed transfer agent for the common and preferred stocks of Dutch Hotels Company of America.

Eastman, Dillon & Co. have prepared a booklet on the Penn-Ohio Edison Company and its subsidiaries.

Henry M. Wroath, formerly with Taylor & Wroath, is now associated with Wm. C. Orton & Co., where he will specialize in public utility stocks and bonds.

McDonald & Co. have issued a special circular on Pacific Gas and Electric Company.

The New York Trust Company has been appointed registrar of Hupmobile Sales Company certificates of deposit of Missouri & St. Louis Railroad Company first and refunding 4 per cent. bonds and of New Central Railway Company first and refunding 4 per cent. bonds.

FIFTH AV. HAS FIRE SCARE.

Flames Burst From Pavement When Drill Strikes Live Wires.

Two bursts of flames and clouds of smoke resulted when workmen repairing the Fifth Avenue pavement yesterday struck a wire of the New York Edison Company while using an electric drill. Elevator service was suspended in several buildings as the power was cut off.

The first flash of flame came when a drill struck a cable in Fifth Avenue, between Fifty-fifth and Fifty-sixth Streets. When Edison Company workmen hurried to a manhole to reach the wire, they were driven back by thick smoke as they lifted the cover. The second burst of flame, several feet high, came from a manhole in front of 7 East Fiftyfifth Street an hour later.

Crowds of shoppers saw the flames and hurried from the scene. Lights in the art galleries at 709 Fifth Avenue went out, and patrons groped in the darkness for the elevator. Its power had been cut off. Thoroughly frightened, the patrons hurried to the street, to be met by fumes from the manhole. Guests in the St. Regis Hotel crowded to the doors to watch workmen bringing barrowloads of sand, which were poured down the manhole to check the flames and smoke.

1,100 BOTTLES TOO MUCH.

Crew Says Beer Was Emptied Into Sea at Three-Mile Limit.

When the Swedish-American liner Stockholm was nearing the three-mile limit with 1,284 Scandinavians from Gothenburg, it was discovered suddenly that there was a surplus of 1,100 bottles of real beer which could not be counted in the medical stores list for the customs officials when they boarded the ship at Quarantine later to seal up. One hundred bottles were sold promptly by the barkeeper to the thirsty passengers and the remaining thousand bottles were emptied in the lee scuppers—so the members of the crew said yesterday as they cast a furtive eye to the place where the captain stood talking to the purser, trying to find out what had become of the beer.

Archbishop Nathan Soderbloom of the Lutheran Church, Sweden, will arrive in this country on Sept. 25, according to the Rev. Mauritz Stolpe of the Gustavus Adolphus Church in Twenty-second Street, near Gramercy Park. He said that it would be the first time that the head of the Lutheran Church of Sweden has made a visit to the United States.

New Cadillac Model Announced.

Special to The New York Times.

DETROIT, Sept. 11.—Announcement was made today by H. H. Rice, President and general manager of the Cadillac Motor Car Company, of a new car, the V-F, equipped with a new V-type, 90 degree, eight-cylinder engine, harmonized and balanced by entirely new principles and design. The car has many other improvements in chassis and body, it will be shown for the first time Wednesday. A Cadillac system of mechanically operated four-wheel brakes is a leading feature. Deliveries will be made immediately, Mr. Rice said.

ARMENIA DENOUNCES LAUSANNE TREATY

Note to the Powers Formally Reserves All Grants Under the Treaty of Sevres.

A translation of the note addressed by the delegation of the Armenian Republic, which signed the Sèvres Treaty for Armenia, to the Foreign Ministers of the principal allied powers, on Aug. 8, has been received here and was given out yesterday by James W. Gerard, Chairman of the American Committee for the Independence of Armenia. The text of the note follows:

"Paris, Aug. 8, 1923.

"Excellency: On the morrow of the Lausanne Conference, resulting in the substitution for the Sèvres Treaty of a new treaty, in which no mention whatever is made of the Armenian question, the delegation of the Armenian Republic, with the consciousness of performing an imperative duty, has the honor to submit the following to the attention of the great powers:

"Armenia, which suffered, proportionately, more than any other belligerent nation in the late war, and, trusting in the principles which were proclaimed by the allied and associated nations, sacrificed one-third (about 1,500,000) of her people for the cause of Armenian independence, finds herself today condemned to isolation and abandonment.

"It was in recognition of the sacrifices made by the Armenian people, and fulfillment of solemn pledges made to them by the powers that the Sèvres Treaty made provisions for and recognized the independence of Armenia.

"If it be true that the general peace has failed to solve all the problems issuing from the war, it is no less true that, today, the Armenian people is the only one whose condition incontestably is worse than ever before, the only people wholly deprived of any of the benefits of the common victory—the only one that is suffering the inevitable consequences of complete isolation and abandonment.

"Without dwelling here on the fate of the Armenians who still remain in Turkey, upon that of the Armenians in Soviet Russia, who number over two millions, there are yet over one million Armenians, scattered over the entire face of the earth people without a country, often without even shelter, subsisting from day to day, a prey to disease and privation in refugee camps. Many wander aimlessly in quest of means of sustenance, tolerated rather than welcomed in the regions where fate has cast them, victims of the last extremities of human suffering. Others are literally doomed to the life of the nomad, without a legal status, without protection.

"The Armenian exiles from Turkey are not allowed to return to their homes, nor to gain, nor even to claim, their possessions. Orphans, by the thousands, are deprived of their heritage. Men, women and children are put beyond the pale of the law solely because they are Armenian. No reparations, no restitutions, no reintegration in the family of nations—these are the sequels for the Armenians, of the Lausanne Treaty. As for the national patrimony, the possessions of the Church, seminaries, convents, monasteries, educational institutions, libraries, art collections, &c., whose value ran into hundreds of millions (the material losses suffered by the Armenians were estimated in 1918 by an expert commission at $3,750,000,000), as well as private property belonging to Armenians formerly resident in Turkey—these have been destroyed or looted, or have been seized by the Turkish Government.

"It is proper to recall briefly these facts to reveal the magnitude of the tragedy of the Armenian people, so soon forgotten.

"All these questions, and numerous others which proceed from them, have been left in abeyance. Indeed, the fiction of the peace of Lausanne is as if the Armenians did not exist at all. It ignores them or passes them in silence. But this silence, from whatever angle it is viewed, is not a solution. The Treaty of Lausanne, leaving in suspense the fate of the peoples of the Near East, can promote neither peace nor justice.

"Under these conditions the delegation which signed the Sèvres Treaty for Armenia reserves and insists upon all the rights which the powers, during and since the war, solemnly recognized, and which were duly embodied in the Sèvres Treaty and reincorporated and reaffirmed by decisions of subsequent conferences.

"Whatever reception a solemn protest may receive at this time the delegation, by virtue of the mandate which it holds from the Armenian people, is impelled by a clear duty to denounce respectfully the act of Lausanne. It leaves history to judge that act.

"Accept, Excellency, the assurances of my highest consideration.

"A. AHARONIAN,
"President, Delegation of the Armenian Republic."

SIDEWALK CAVES IN.

Water Pipe Leak Causes Break in Front of Riverside Drive Building.

Fifteen feet of the sidewalk in front of Cragmoor Dwellings, a ten-story apartment house on Riverside Drive, near 137th Street, fell in last night, having been undermined by a leaky water pipe. Employes of the Water Department earlier in the day shut off the water in the pipe which led to the apartment house, the only building in the block.

Policemen from the West 152d Street station roped off the sidewalk for a distance of fifty feet, when it was found that the cave-in was five feet deep. The apartment house was not endangered by the leak, however.

Try to Kill Premier of Portugal.

LONDON, Sept. 11.—Three Syndicalists attempted to assassinate Premier Silva of Portugal today, according to a Lisbon dispatch to The Central News. The attempt was unsuccessful.

FINANCIAL ADVERTISEMENTS

PUBLIC SALE

Anthracite Coal Lands in Main Basin, Southern Anthracite Fields

The undersigned will offer at public sale at the Pennsylvania Hall Hotel, Pottsville, Pa., at 11:30 o'clock A. M., on the Twenty-fifth day of September, 1923, all of its right, title and interest in 888 acres of coal, more or less, with 104 acres of overlying surface, more or less, located partly in and partly from the City of Pottsville, Schuylkill County, Pennsylvania, comprising the tracts locally known as the Farnum Lands, Junction Tract, and parts of the Irregularity and the Branch Tunnel Tracts.

These lands are crossed by the tracks of the Pennsylvania Railroad and of the Philadelphia and Reading Railway. They are of sufficient area and of proper conformation to accommodate a single colliery of large capacity. The tracts contain all the coal measures commonly contained in the deepest basins of the Southern Anthracite Field.

Prospecting by diamond drill is now being done on a part of these lands by a prospective purchaser. Any and all other persons this intending bidder may obtain full information as to the results of said prospecting by agreeing to bear a proportionate share of the cost. Arrangements covering this matter can be made at the office of Mr. J. S. Warriner, General Manager of The L. E. & N. Co., Lansford, Pa.

The property will be sold to the highest bidder or bidders whose bid or bids exceed the sum of $1200 per acre for the entire acreage of 632 acres. The property will be offered for sale in three parts, viz: for lands and coal reserve in each municipal district separately; the combined acreage of fee lands and coal reserve in each district; and the entire 632 acres, more or less. For details see conditions of sale.

Fifteen per cent. payable by certified check or its equivalent will be paid when the property is struck off, and the balance, within sixty days thereafter, subject to the terms and conditions of sale, copies of which can be had on application to the undersigned. Copies may also be obtained at the local office of the Company at Lansford, Carbon County, Pennsylvania, where maps of the land and other information may be procured.

The Lehigh Coal and Navigation Company,
J. L. Stone, Real Estate Agent,
437 Chestnut Street,
Philadelphia, Pa.

Geo. M. Roads, Attorney,
116 S. Centre Street,
Pottsville, Pa.

FINANCIAL NOTICES.

MERCHANTS AND MANUFACTURERS EXCHANGE OF NEW YORK.
NOTICE OF REDEMPTION.

To the Holders of Merchants and Manufacturers Exchange of New York Building Fund Mortgage 7% Gold Bonds, issued under and secured by Indenture dated June 1, 1922:

NOTICE is hereby given that Merchants and Manufacturers Exchange of New York has determined to exercise the option reserved to the Mortgagor, or its successor under Indenture dated June 1, 1922, made by Merchants and Manufacturers Exchange of New York to The New York Trust Company, Trustee, to call for payment and redemption on Oct. 1, 1923, the entire issue of said Twenty-Year Sinking Fund Mortgage 7% Gold Bonds now outstanding under said Indenture, and that accordingly, pursuant to Section 7 of Article III. of said Indenture, said bonds have been called for payment and redemption and will become due and payable on December 1, 1923, at 105% of the principal thereof and accrued interest at the principal office of The New York Trust Company, No. 100 Broadway, New York, N. Y. From and after December 1, 1923, all such bonds shall cease to draw interest.

The holders of said bonds may, if they so desire, surrender their bonds, with all unmatured interest coupons, at said office of The New York Trust Company at any time prior to December 1, 1923, and receive payment of 105% of the principal amount of such bonds and interest to date of such surrender.

Dated New York City, N. Y., August 23, 1923.

MERCHANTS AND MANUFACTURERS EXCHANGE OF NEW YORK.
By W. F. RUEHNDER, Treasurer.

SINKING FUND NOTICE NORTHWESTERN ELEVATED RAILROAD COMPANY.
First Mortgage Five Per Cent. Bonds, Dated September 1, 1911.

CENTRAL UNION TRUST COMPANY OF NEW YORK gives notice that, pursuant to the provisions of Section 3 of Article Two of a certain Trust Agreement dated July 1, 1914, between the above named Railroad Company, the undersigned and others, it will receive sealed proposals for the sale to it of the above described Bonds at a rate not to exceed 103 per cent. and accrued interest, the total offer not to consume more than $107,921.35.

Sealed proposals will be opened at the office of Central Union Trust Company of New York, 80 Broadway, New York City, at 12 o'clock noon on the 21st day of September, 1923.

CENTRAL UNION TRUST COMPANY OF NEW YORK.
By F. J. FULLER, Vice President.

TO THE HOLDERS OF AMERICAN TELEPHONE & TELEGRAPH CO.
30-Year 5% Collateral Trust Gold Bonds due December 1, 1946.

The undersigned hereby gives notice that it has in the Sinking Fund the sum of $866,119 for investment in the above mentioned bonds. Offers of bonds endorsed "Tender on American Telephone & Telegraph Company Bonds" will be received by the Trustee, at 41 Court Street, Boston, Mass., until noon of September 13, 1923, at which time they will be opened. The right is reserved to reject any or all offers. Interest on accepted bonds will cease September 15, 1923.

OLD COLONY TRUST COMPANY, Trustee
By C. S. HUMPHREY, Vice President.
Date September 5, 1923.

The Battery Park National Bank

The Battery Park National Bank, located at 2 Broadway, City of New York, in the State of New York, is closing its affairs. All note holders and other creditors of the association are therefore hereby notified to present the notes and other claims for payment.

Dated July 31, 1923.

THE FIRST NATIONAL BANK OF HARLEM, in the State of North Carolina, is closing its affairs. All note holders and other creditors of the association are therefore hereby notified to present the notes and other claims for payment.

Dated August 20th, 1923.

FINANCIAL NOTICES.

To the Holders of Empire Gas and Fuel Company
First Mortgage and Collateral Trust Sinking Fund 6% Gold Bonds Dated May 1, 1916.

PROPOSALS ARE INVITED to be made to Bankers Trust Company, 16 Wall Street, New York City, as Trustee under the Indenture between Empire Gas and Fuel Company and said Trustee, securing the above bonds for the sale to the Trustee, for account of the Sinking Fund provided for in said Indenture of bonds of said issue at prices not to exceed 104% of the principal of such bonds, plus accrued interest thereon to November 1st, 1923. On or before November 1st, 1923, this company will deposit with the Trustee sufficient funds to retire on that date, at prices not to exceed 104% of the principal thereof, with accrued interest to said date, bonds equal in aggregate face value of $850,000, and it is the intention of said Trustee, pursuant to the provisions of said Indenture, to apply the funds so to be received to the purchase or redemption of bonds of said issue, at not to exceed the price above mentioned. All proposals should be securely sealed and marked "Proposal for sale of bonds to Sinking Fund under Indenture of Empire Gas and Fuel Company, dated May 1, 1916," must be for all or any part of the bonds offered, and must be received by said Trustee at its Corporate Trust Department at or prior to 3 o'clock P. M., on September 17th, 1923.

Advices as to bonds accepted will be mailed on or before September 20th, 1923, by Bankers Trust Company, Trustee.

Federal Income Tax Ownership certificates covering accrued interest should accompany all accepted bonds.

Empire Gas and Fuel Company
By HENRY L. DOHERTY,
President.

Dated September 5th, 1923.

REDEMPTION NOTICE
MORRIS & SOMERSET ELECTRIC CO.

FIRST MORTGAGE 5 PER CENT. SINKING FUND GOLD BONDS DATED OCTOBER 1, 1910, DUE OCTOBER 1, 1940, AND SUCH OF SAID BONDS AS BEAR INTEREST AT THE RATE OF 7% BY REASON OF ADDITIONAL INTEREST COUPONS.

NOTICE IS HEREBY GIVEN that, pursuant to Article Three of The First Mortgage dated October 1, 1910, of Morris & Somerset Electric Company (now by merger and consolidation The Central Jersey Power and Light Company) to Columbia Trust Company (now by merger Irving Bank-Columbia Trust Company) and Willard V. King, Trustees, and to the supplements thereto and the additional interest mortgages thereto pertaining, given to secure said bonds, Morris & Somerset Electric Company has elected to redeem and pay off all of said bonds on October 1, 1923, and on that date there will become and be due and payable on each of said bonds at the office of Irving Bank-Columbia Trust Company, 60 Broadway, New York, New York, the principal thereof, together with a premium of 5 per cent. and accrued interest to the first day of October, 1923. Upon presentation and surrender, of said bonds together with October 1, 1923, and all subsequent coupons (including all additional interest coupons) at the office of said Irving Bank-Columbia Trust Company, 60 Broadway, New York, New York, on October 1, 1923, the same will be paid at 105% of their principal amount and accrued interest at the respective rates borne by said bonds to October 1, 1923. Interest will cease to accrue on said bonds on October 1, 1923.

THE CENTRAL JERSEY POWER & LIGHT COMPANY,
Successor to Morris & Somerset Electric Company.
By A. E. FITKIN,
President.

Dated: August 8, 1923.

The Diamond Match Company
NOTICE OF REDEMPTION of Fifteen-Year Seven and One-Half Per Cent. Sinking Fund Gold Debentures.

Notice is hereby given as provided in Article Fourth of the Trust Agreement, dated November 1, 1920, made by The Diamond Match Company with Illinois Trust & Savings Bank, Trustee, that The Diamond Match Company has elected to pay off and redeem on November 1, 1923, all its Fifteen-Year Seven and One-Half Per Cent. Sinking Fund Gold Debentures issued under said Trust Agreement, to wit: One Hundred Five Per Cent. of the principal amount thereof, plus interest accrued thereon to November 1, 1923. On November 1, 1923, interest on said Debentures will cease.

Said Debentures are required to be presented for payment and redemption on November 1, 1923, to Illinois Merchants Trust Company, a consolidation of the Merchants' Loan & Trust Company and the Illinois Trust & Savings Bank, in the City of Chicago, State of Illinois, or to Blair & Company, Inc., of Blair & Co. Building, in the Borough of Manhattan, City and State of New York, the offices or agencies of the Company for that purpose.

Debentures presented for redemption must have attached the coupon maturing November 1, 1923, and all subsequently maturing coupons. Debentures registered as to principal must be duly assigned by proper instruments of assignments and transfer in blank.

Dated, New York City, New York, August 14, 1923.

THE DIAMOND MATCH COMPANY,
By H. F. HOLMAN, Treasurer.

To the Holders of Ten-Year 7% Sinking Fund Convertible Gold Notes of

THE MENTER CO., INC.,

Due September 1st, 1932.

NOTICE is hereby given that sealed proposals for the sale of notes of the above mentioned company under the mortgage of said company to Columbia Trust Company, as trustee, for account of the sinking fund to the extent of Seventy-five Thousand Dollars ($75,000.00) will be received at the office of the undersigned, Irving Bank-Columbia Trust Company, 60 Broadway, New York City, on or before Sept. 14, 1923, at 12 o'clock noon, in accordance with the terms of said mortgage.

Notes accepted will be delivered on Sept. 17, 1923, or security furnished that day if required, that delivery will be made within ten days. The right is reserved by the undersigned to reject any and all proposals.

IRVING BANK-COLUMBIA TRUST COMPANY
(Formerly Columbia Trust Company),
Trustee.
GEORGE E. WARREN,
Vice President.

Dated, New York, Sept. 4, 1923.

THE GENERAL GAS AND ELECTRIC COMPANY.

SIX PER CENT. TEN-YEAR SECURED GOLD BONDS, DUE SEPT. 1, 1929.

The undersigned as Trustee, under Trust Agreement dated September 1, 1919, given to secure the Bonds described above, hereby gives notice that it will receive sealed proposals up to noon P. M. on September 26th, 1923, for the sale to it, for account of the Sinking Fund, of bonds of the above described issue sufficient substantially to exhaust $41,206.80 at a price not exceeding par and accrued interest.

The Trustee reserves the right to reject any or all tenders, in whole or in part.

THE NEW YORK TRUST COMPANY,
Trustee.
By A. C. DOWNING JR.,
Assistant Secretary.

New York, September 4, 1923.

THE FIRST NATIONAL BANK OF WEISER,

located at Weiser, in the State of Idaho, is closing its affairs. All note holders and other creditors of the association are therefore hereby notified to present the notes and other claims for payment.

Sept. 1, 1923.

FIRST NATIONAL BANK OF WEISER,
By O. A. West, Cashier.

MEETINGS AND ELECTIONS.

PACIFIC OIL COMPANY.
Notice of Meeting.

165 Broadway, New York, N. Y.
July 2, 1923.

The Annual Meeting of the Stockholders of the Pacific Oil Company will be held at the principal office of the Corporation, Number 1 West Tenth Street, in the City of Wilmington, County of Newcastle, Delaware, on Tuesday, October 2, 1923, at 12:30 o'clock P. M., standard time, for the following purposes, viz.:

1. To elect three Directors for a term of three years to succeed the Directors of the Third Class.

2. To transact all such other business as may legally come before the meeting, including the approval and ratification of all action of the Board of Directors and of the Executive Committee since the last meeting of the Stockholders of this Corporation.

For the purpose of the meeting, the books for the transfer of stock will be closed at 3 o'clock P. M., Tuesday, September 11, 1923, and will be reopened at 10 o'clock A. M., Wednesday, October 3, 1923.

By order of the Board of Directors.
HUGH NEILL, Secretary.

The Annual Meeting of the Stockholders of the J. E. Linde Paper Company will be held at the office of the Company, 216 Bedford Street, Borough of Manhattan, on Thursday, September 20th, 1923, at 4:00 o'clock P. M. for the election of directors and such other business as may properly come before the meeting.

AUGUST C. WETMEYER, Secretary.

DIVIDENDS.

COLUMBUS ELECTRIC & POWER CO.

COMMON DIVIDEND NO. 30.

A $2.00 dividend is payable Oct. 1, to Stockholders of record Sept. 12, 1923.

STONE & WEBSTER, INC.,
General Manager.

MERCK & CO.

A dividend of Two Dollars (2$) per share has been declared upon the preferred stock of this corporation, payable October 1, 1923, to preferred stockholders of record at the close of business September 15, 1923.

GEORGE W. MERCK, Treasurer.

DIVIDENDS.

THE AMERICAN BRAKE SHOE AND FOUNDRY COMPANY.

NOTICE OF DIVIDENDS ON NEW PREFERRED AND NEW COMMON STOCK.

The Board of Directors of The American Brake Shoe and Foundry Company has declared a quarterly dividend of one and three-quarters per cent. (1¾%) upon the new preferred stock of the company and a quarterly dividend of one dollar and twenty-five cents ($1.25) per share upon the new common stock of the company, said dividends to be payable in the case of each class of stock, on September 29, 1923, to stockholders of record at 3 o'clock P. M. on September 21, 1923, and thereafter to the holders of all such new preferred and new common stock of the company as may be issued and exchan

OBJECT TO PROBATE OF $3,000,000 WILL

Cousins of Austin B. Fletcher Protest Bequest of Bulk of Estate to Tufts College.

CHARGE UNDUE INFLUENCE

Other Schools, Including Boston University, Receive Bequests of Small Amounts.

Objection to the probate of the will of Austin Barclay Fletcher, lawyer and President of the National Institute of Social Science, were filed yesterday in the Surrogates' Court in New York County. Mr. Fletcher died in St. Bartholomew's Hospital on July 5 last, leaving the bulk of his $3,000,000 estate to Tufts College, his alma mater.

The protestants are Charles A. Fletcher, Loren L. Fletcher, Mary A. Bialsdell and Clare Williams, residing in Mendon, Mass., and Henry F. Fletcher of Hazardville, Mass. All are cousins of the decedent and were not mentioned in his will. The protest was filed through Fowler & Lesser, attorneys, of 126 Liberty Street. The will was signed on Jan. 30, 1914, and the cousins hold that it was not only improperly drawn, but that Mr. Fletcher was unduly influenced when he made the disposition of his property.

Mr. Fletcher was graduated from Tufts College in 1876. He was President of the Board of Trustees of the college, a trustee of Boston University and of Dean Academy. The latter is located at Franklin, Mass. Under the will a trust fund of $50,000 was established for his sister-in-laws, Helen E. Follett, Catherine J. Follett and Ada M. Follett of Sheldonville, Mass. They were also left his personal effects and books.

The Universalist Society of Franklin, Mass., received $10,000 for a fund to be known as the "Harriet E. Fletcher and Hortense F. Fletcher Fund," in memory of Mr. Fletcher's wife and mother. The income is to be used for the relief of the poor. The Taft Library at Mendon received $5,000.

A fund of $100,000 was left to establish a hospital at Franklin, to be known as the Fletcher Hospital. Dean Academy received $10,000, and $100,000 was bequeathed to Boston University. A $50,000 fund was made for the permanent adornment of the town of Franklin. The residue he willed to Tufts College.

The executors of the estate are Charles S. Childwick of Nutley, N. J., and Hiram A. Tuttle of Brooklyn.

LOST AND FOUND

Advertisements for tomorrow received to midnight. Bryant 1000.

LOST.

BAG, Beaded—Shubert Theatre, Monday evening; containing currency; liberal reward. Metschau, 51 West 12th. Chelsea 4767.

BAG, beaded, containing $51, in Third Av. trolley, B 107 Times.

BANK BOOK, No. 1,290, of the Commonwealth Bank, 1st Av., office 1,480 1st Av., LOST; payment stopped. Return to bank.

BRIEF CASE—Black, containing papers; important to owner only; in Yellow taxi, 68 Central Park West to 82d St., Brooklyn, Tuesday, Sept. 4; reward. Isiman, Shore Road 4791.

CAMERA—Lost from automobile on road between New York and Tarrytown; suitable reward. Box 67 Times, 165 Bway.

GOODS from truck, Broadway, near 28th St.; short lengths woolens and silk fabric; also glass beads, small value except to owner; reward $200. Phone W. J. Ellis, Spring 8580.

POCKETBOOK—Brown leather; Grand Central station, containing railroad ticket Boston to Maine, Tiffany gold watch, other articles valuable to owner; reward. 327 East 50th. Plaza 8043.

RECEIPT LOST—A receipt issued by the United States Assay Office, No. 2772, dated Aug. 29, 1923, for 123 33-100 ounces gold bullion, payable to E. DeRoy Koch or order, has been lost; payment has been stopped at the Assay Office. E. DeROY KOCH.

SPECTACLES, tortoise shell rims, near Times Square; reward. J. Schults, Room 100, Public Library, 424 St., 5th Av.

WALLET—Salisbury Golf Links, containing San Francisco tickets, Shriner's card, oth er personal property. Liberal reward to Barnard Hirsch, Hotel Penn., New York.

LOST—Tan leather bag with brass clips; $25 reward if returned to Karl, 56 Gold st.; no questions.

Jewelry.

BAR-PIN, small pearl in leather case marked Asprey, London at Biltmore Hotel, or Hotel Woodstock, Tuesday, Sept. 4; kindly return to office of either hotel; reward.

BAR PIN—17 small diamonds, platinum; reward. Mrs. Semmers, 67 Riverside Drive.

BRACELET, diamond and sapphire, lost last Thursday between Southampton and Mount Kisco; $300 reward. Notify Colony Club, 62d St. and Park Av.

BRACELET, 3 rows diamonds and sapphire, between Hamilton Theatre, Broadway 140th st. to Broadway 145d St.; very liberal reward. 3221 Audubon.

BROOCH, Onyx and Diamond, large, in form of a buckle, Monday afternoon between 46th St. and 5th Av., and 48th St. and Madison Av.; liberal reward. Charlton & Co., 624 6th Av.

BROOCH—Diamond-platinum, 3 large stones, 24 small stones; Sept. 5, Grand Central, taxi, Hudson Tubes or D., L. & W. station Hoboken; reward. Room 610, 522 5th Av.

BROOCH, diamond and pearl sunburst, Monday afternoon; reward. Phone Academy 8586. Thomas.

BROOCH—Platinum, gold, diamond and two sapphires, between Worth and 45th; liberal reward. Grace Kelly, 512 West 123d.

DIAMOND engagement ring, lost close to entrance of Mount Judah Cemetery, Cypress Hills; heartbroken; reward for return. Barnette, 601 West 112th St., apt. 6X. Cathedral 7910.

DIAMOND STONE 1¼ K. from setting, vicinity 96th St. Tennis Courts; liberal reward. S 290 Times.

EARRING, silver filigree, lost in Rivoli Theatre Monday. Rhinelander 2069. Reward.

FRATERNITY PIN—Theta Chi Epsilon Chapter, No. 188; E. F. Higgins engraved on back; reward. B 94 Times.

LORGNETTE—Lost Tuesday, lorgnette with platinum chain and small diamonds, on 42d St., between Park and Madison Ave., or Madison Av., between 50th and 62d Sts. Reward if returned to J. W. E., 48 West 51st St.

WATCH—Name engraved, "W. H. Cavin." 164 West 18th. Chelsea 8315. Reward.

WEDDING RING—Circle of diamonds, lost in Fleischmann's Turkish Baths; reward. Phone Caledonia 9280.

WRIST WATCH, gold with black enamel line around the outside face, lost Monday; reward. Phone Schuyler 6851.

WRIST WATCH, diamond; Cortlandt St. or subway between Cortlandt and 161st; reward. Topfle & Harding, 552 5th Av.

Wearing Apparel.

FISHER SCARF—Lyceum Theatre, or Broadway, between 46th and 48th Sts., Tuesday, 6 P. M. B 342 Times.

FUR SCARF, brown, left in taxi or Grand Central Station on Saturday evening; reward. 150 East 35th. Apt. 9e.

Cats, Dogs and Birds.

BOSTON TERRIER, lost or stolen, Madison Av., Biltmore Hotel, 6 P. M. Tuesday night; reward. Telephone Vanderbilt 6500.

PEKINGESE, lost, boarewalk Long Beach, Sunday; biscuit color, blind; teeth out; name Lee; reward. 121 West 97th.

SCOTCH COLLIE, male; tan, white; broken tooth; reward. Homer Mdse. 17 East 14th St.

SPITZ PUP, male, pure white, straight hair; name Buster; reward. Harlem 2708.

PUBLIC NOTICES.

PUBLIC TAKE NOTICE THAT I HAVE this day, Sept. 11, 1923, purchased the business and good-will thereof from Letterias Anastasiou as conducted by him in the premises No. 588 West 128th St., New York City. Any claims against him must be presented within three days from the date of this advertisement. C. T. BALLAS.

I AM NOT RESPONSIBLE FOR ANY debts contracted by my wife, Mae D. Jackson, she having left my bed and board. Paul M. Jackson, 211 Lexington Av.

KOGELTON-BEEBRING — INFORMATION wanted of the relatives of John Engelton and his wife, Arietta Beebring, married in New Jersey about 1853; Address Melson H. Youngblood, 31 Chambers St., N. Y.

BUSINESS WORLD

COMMERCIAL PAPER.

Monday ..... 5½@5¾% for the best names
Saturday ..... 5¾@6% for the best names
The quotations are for six months' paper.

***

Bracelets Are Still Favored.

Bracelets continue in active demand here and, according to representative wholesalers, will figure very prominently in the holiday merchandise sold. Those of gatalith or other material to sell at a popular price are the ones buyers are showing most interest in. Necklaces are being extensively bought, the 90-inch length being one of the leading sellers. There is also a good call for "chokers" and the novelty sheath pins. Sets in holiday packages are being featured by wholesalers, and a growing interest in them is reported.

***

Beaded Pouch Bags Selling.

Quite a strong call has developed recently for beaded pouch handbags, and, according to wholesalers here, the bunching of orders has tended to make immediate deliveries somewhat difficult. The bags are being produced in very attractive styles, filigree frames being used for most of them. Vanity or party boxes are also in good demand, and an improving call is noted for the flat leather merchandise. There are considerable quantities of both domestic and foreign beaded bags in regulation style on the market, which, it is said, may be purchased at attractive prices.

***

Gray Goods Less Active Here.

Gray goods were less active in this market yesterday, largely due to the effect of the Jewish holiday. Prices, however, continued firm to higher. In the printcloths, holders were asking 12 cents for 39-inch 65-72s at the close of the day, with 10¼ cents asked by sellers of 38½-inch 64-60s. Some limited business was done at that figure for quick delivery. Nine cents appeared to be the best that could be done by buyers of 38½-inch 60-48s. Sheetings prices were based on 11¾ cents for 37-inch 48-squares, with 8¾ cents set for 5.50s as the base price for the lighter weights. For 4.37-yard sateens sellers were quoting 16½ cents.

***

Knitting Yarns in Demand.

The outstanding feature of the yarn market is the demand for yarns going into the production of brushed knitted outerwear, which is extremely popular. Deliveries on present contracts, according to a leading yarn concern, are being rushed, and a large volume of new business has been placed for near-by delivery at firmer prices. The buying of weaving yarns is as yet confined to the dress goods trade. The call for men's wear yarns is still very slow. From now on, it is said, the demand for them will follow goods sales, as the majority of men's wear mills were provided with sufficient yarns for their initial showings. The general feeling in the market is that the strength shown at the London wool sales will encourage spinners to buy more confidently.

***

Expect More Hosiery Orders.

Some improvement in the buying of men's hosiery for immediate delivery is reported by wholesalers here. The feeling is that there is still a substantial volume of additional Fall business that will come in as the cool weather appears and the retailer finds early purchases which were light, in need of replenishment. A revival in buying is thought likely to have a large part of the expected demand. Fancy lisles are also looked upon to do well as the season advances. Some in the market seem to think that they will cut strongly into the demand for silk hose, which has been rather quiet. It is pointed out that this would particularly be the case if the raw silk situation develops so that the manufacturers are forced to raise prices substantially.

***

He Lets the Runner Read.

That he who runs may read is the theory on which the writer of a series of trade-building letters for a local men's clothing and furnishings concern has based his efforts, which at present are directed toward bringing to life inactive charge accounts. The first letter of the concern's campaign was printed in THE TIMES recently to contrast it with the average verbose appeal of the kind. This is the first "follow up" of the series: "We had hoped for a reply to our recent inquiry. Perhaps no news is good news. In any event, the booklet we enclose will serve to remind you how broad the scope of our outfitting, how good the quality and how fair the price—whether for the three-year-older or the 54-stout. Fall styles now ready in all departments."

***

Colored Cotton Sales Loom Up.

Sales of colored cotton goods in this market, more especially the heavier ones, loom large in the aggregate, despite the fact that the individual purchases in no cases run into real quantities. Higher prices are being quoted on standard brands of ticklings, hickories, chevIots, &c., and buyers are paying from half a cent to a cent a yard rise on the goods with fewer adverse comments than would have been the case two or three weeks ago at the prices then quoted. There is some question as to how good the movement of ginghams is at the moment, reports concerning them being uneaven. The best indications, however, are that the attention of buyers has again veered from them to the heavier colored cloths. The question whether Spring prices are needed now to bring it back is wide open.

***

Cotton Goods Exports Slow Up.

Higher prices for the various cottons entering into the export trade that have resulted from the rise in the staple since the last crop report are held responsible here for the decreased operations of foreign buyers and their agents in this market in the last week or ten days. Usually, at the beginning of a rise those buyers mark time until the uncertainty regarding prices disappears. In their present tactics, it was said yesterday, they are running true to form. Quite a little comment is heard in the market regarding the possible stimulation of Japan as a competitor for the cotton goods trade of the Far East for some time to come, but it is the consensus of opinion that few plans for increased business in that part of the world should be made until more definite information regarding damage to the Japanese mills comes forward.

***

May Help Apparel Sales.

It is not improbable that the disaster in Japan may result in increased sales of American-made apparel for both sexes in that country. In the vast amount of relief material that will go forward to the thousands of survivors, it was pointed out yesterday, will be large quantities of clothing. This will be given in large part to Japanese who have never before owned garments of Occidental style and manufacture, but who in this way will come to learn of its advantages in comparison with the standard of native goods. In view of the extent of the material losses in the island, it was said to be impossible for this "missionary work" to bear fruit right away, but it was contended that within the next few years a sizeable export business with Japan in the shapelines of American garments would be seen.

***

Dress Fabrics in Favor.

Silk mohair is one of the newer fabrics being considered by dress manufacturers here, and by some it is regarded as a "best bet" for Spring. Fringed dresses are receiving marked attention and have been leaders in the recent demand. In the materials used now, chiffon, satins and chiffon velvets stand out prominently while for utility wear jerseys are called for actively. For evening wear the beaded crepe georgettes and the fully brocaded chiffon velvets are favored. Plain crepes and the satins in the straightline silhouette and cross-bar tucks are being shown by quite a few wholesalers, who report that the basque effect is liked in misses' garments in colors black, navy and brown are leading. Considerable interest, according to a well-known resident representative, has been shown in Coolidge brown, which resembles a light, golden havana shade.

ARRIVAL OF BUYERS

Arriving Buyers may register in this column by telephoning Bryant 1000.

ALLENTOWN, Pa.—H. Leh & Co.; J. E. Leh, gen. mdse., shoes; Cadillac.
ALLENTOWN, Pa.—G. J. Ritter, millinery; Cadillac.
ATLANTA, Ga.—J. B. Fallaize Co.; J. B. Fallaize, L. D. Fallaize, linens, cotton fabrics; Breslin.
BALTIMORE—Stewart & Co.; R. Buehler, men's clothing; Miss M. Hunt, men's clothing; W. W. Stone, ladies' hosiery, gloves; F. C. Fennock, handkerchiefs; T. L. Shanahan, men's furnishings; 16 W. 30th.
BALTIMORE—The Hub; H. J. Tarsnis, ready-to-wear; 1,100 B'way (F. Lilienthal & Co.).
BALTIMORE—D. Miller Co.; J. D. Albers, rugs, carpets; 72 Leonard; Pennsylvania.
BALTIMORE—American Wholesale Corp.; A. A. Dieterle, linens, blankets, dress goods, linings; 854 4th Av.
BALTIMORE—Julius Gutman Co.; Mrs. E. Hausmann, millinery; 38 W. 324 (Livingston & Cohen).
BINGHAMTON, N. Y.—Fowler, Dick & Walker; John C. Longwell, rugs; Prince George.
BIRMINGHAM, Ala.—Louis Pisitz D. G. Co.; Miss Fitzpatrick, infants' wear, corset wear; 115 West 30th (B. F. Lewis).
BOSTON—William Filene's Sons Co., Upstairs—Mr. Lacey, division manager, men's furnishings; Mr. Hluka, men's hosiery and underwear; W. Miller, boys' clothing; Mr. Goldie, division manager men's and boys' clothing; Miss Gately, misses' inexpensive dresses; Mr. Kaufman, misses' dresses; Mr. Hunting, women's coats; Miss Louis, millinery; Mr. Brightman, division manager millinery; Mrs. Phillips, women's dresses; Miss O'Regan, misses' coats; Mr. Bullock, women's suits; A. Smith, division manager; Miss Meyers, children's, junior dresses and coats; Miss Kalesko, neckwear, veilings. Basement—Mr. Levin, children's, junior dresses and coats; Mr. Kingsdale, men's suits; Miss Hickey, corsets; Miss Lynch, bathrobes; Miss Sullivan, misses and juniors' millinery; Miss Sweeney, women's millinery; Miss Callahan, silk and muslin underwear; Mr. Dutch, basemapt division manager; 225 5th Av.
BOSTON—C. F. Hovey Co. Upstairs—Miss Meyers, one and two piece knitted dresses; Miss J. O'Callaghan, div. mgr., dresses; 225 5th Av., Room 611.
BOSTON—Jordan Marsh Co. Upstairs—C. Porter, handkerchiefs; E. J. Daley, inexpensive dresses, silk costumes; F. B. Ruggles, umbrellas; children's hosiery, children's knit underwear; B. H. Taylor, division sales manager; Mr. Cary, ladies' high-grade skirts; E. Lahty, laces; Miss E. McCauley, stout figure suits, corsets, waists; Mr. Hind, representative. Basement—Mr. Trimble, cotton underwear, petticoats, women's sweaters; Miss A. V. Claugherty, veilings; Miss M. Hamilburg, women's neckwear; W. E. Fuller, millinery; 432 4th Av.
BOSTON—Gilchrist Co. Mrs. Z. Byrnes, dresses; 200 5th Av., Room 602.
BOSTON—Gilchrist Co. Upstairs—Miss C. Hasenfuss, hosiery; Miss M. Wall, infants' wear; 200 5th Av., Room 602.
BOSTON—R. H. White Co.; C. H. Jennings, linens, white goods; 225 4th Av.
BOSTON—American Cloak Co.; C. E. Hayes, suitings; Breslin.
BOSTON—Conrad & Co.; Mrs. Puffer, Miss A. M. Doyle, low-priced dresses (10:30 A. M.); 432 4th Av. (M. Bernstein).
BOSTON—Shepard Stores; Miss C. Hollister, waists, sweaters; 220 5th Av. (C. Atkins).
BOSTON—Berlin & Boston Reliable Petticoat Co.; S. Andrews, silks, cottons, radiums, jerseys, trimmings; 200 5th Av., Room 510.
BOSTON—H. P. Leighton, shoes; Claridge.
BUFFALO—J. N. Adam & Co.; Miss M. E. Dooley, cotton, silk underwear; J. A. Braun, linens, blankets, comforts; R. Evans, china, house furnishings; E. Hart, men's furnishings; C. E. Suess, gloves; Miss A. De Temple, leather goods; 16 W. 39th.
BUFFALO—Wm. Hengerer Co.; Miss F. C. Mellon, knit underwear, infants' wear; 16 W. 39th.
BUFFALO—Hens & Kelly Co.; H. Keim, leather, ivory goods; Mr. Beggs, jewelry novelties; W. Reinhart, men's furnishings; 1,164 B'way (Fellows Buying Corp.).
BUFFALO—Hens & Kelly Co.; W. H. Bader, draperies, upholstery, rugs; F. Meyers, silks, dress goods; 1,164 B'way (Fellows Buying Corp.).
CANANDAIGUA, N. Y.—Chas. W. Anderson; F. L. Anderson, representing; Breslin.
CANTON, Ohio—The Saltzer Co.; C. W. Hageman, women's ready-to-wear; 120 W. 32d (A. Fanti); Brotzell.
CHARLESTON, W. Va.—Bon Marche; S. Oberlan, camel's hair, better sport dresses; 1,265 B'way (Rosenthal & Co.).
CHATTANOOGA, Tenn.—Miller Co.; L. Dall, ready-to-wear; 333 7th Av. (J. M. Biggins).
CHICAGO—Carson, Pirie, Scott & Co.; T. A. Lanagan, dress goods; 404 4th Av. (Scott Research Assn.).
CHICAGO—Mandel Bros.; Miss J. Nicholl, millinery; Miss M. Kelly, ladies' dresses, misses' coats, suits; E. N. Beal, silks; 13 E. 32d.
CINCINNATI—Smith-Kasson Co.; Mrs. H. Preiss, underwear, hosiery, dresses, petticoats, children's; Pennsylvania.
CINCINNATI—Rollman & Sons Co.; H. H. Rogers, silks, woolens; 38 W. 32d (Littman & Storch).
CLEVELAND—Wm. Taylor Son & Co.; Miss A. Loomis, millinery, basement; E. M. Campen, ladies' suits, coats, dresses, skirts, basement; 225 5th Av., Room 814.
COLORADO SPRINGS, Col.—Kaufman Co.; F. Hare, jobs suits? 376 7th Av. (A. Levy).
COLORADO SPRINGS, Col.—C. A. Hibbard & Co.; M. N. Bishop, silks, woolens, cotton goods; 3 West 29th (P. S. Farmer).
DAVENPORT, Ia.—G. H. C. Petersen's Sons; R. A. Peterson, dry goods, notions; 23 East 26th (Mdse. Reporting Co.); Pennsylvania.
DAYTON, Ohio—Rike-Kumler Co.; Mrs. J. Gamble, suits, skirts; 225 5th Av. (Retail Research Assn.).
DETROIT — Crowley-Milner Co.; E. G. Aruffo, carpets, rugs, linoleums; 38 West 32d, fifteenth floor.
DETROIT—Crowley-Milner Co.; B. Cluney, boys' two-pant suits, overcoats, maskinaws, knickers; F. J. Bleiler, representing, 19 West 32d; fifteenth floor.
ELMIRA, N. Y.—J. L. Flanagan, dress goods, silks, wash goods; Breslin.
ERIE, Pa.—Trask, Prescott & Richardson; B. R. Bunting, hosiery, underwear, jewelry; 23 East 26th (Mdse. Reporting Co.); Breslin.
FALL RIVER, Mass.—Galub Clothing Store; J. N. Galub, ready-to-wear; Breslin.
FORT WAYNE, Ind.—Rurode Dry Goods Co.; J. E. Greth, mdse. mgr., domestics, linens, blankets; 1,164 Broadway (Fellows Buying Corp.).
GRAND RAPIDS, Mich.—Paul Steketee & Sons; A. W. Tirmenstein, basement depts., 23 E. 26th (Mdse. Reporting Co.); Breslin.
INDIANAPOLIS—E. O. Langen Co.; J. A. Strider, blouses, gowns, furs, sweaters; McAlpin.
HOUSTON, Texas—Hogan & Allnoch D. G. Co.; I. C. Hahn, men's furnishings, notions; 256 Church, room 51.
HARRISBURG, Pa.—Kaufman's; F. Hesser, hosiery, underwear, gloves; 1,164 B'way (Fellows Buying Corp.).
HARRISBURG, Pa.—Kaufman's; F. Hesser, hosiery, underwear, gloves; 1,164 B'way (Fellows Buying Corp.).
KANSAS CITY—Jones Store; E. Lubeman, upholstery, curtains; 23 East 26th (W. T. Knott).
KNOXVILLE, Tenn.—Anderson-Dulin-Varnell Co.; F. G. Ramsey, ready-to-wear; Mrs. E. Gridley, ready-to-wear; 352 7th Av. (J. M. Biggins).
LANCASTER, Pa.—Hager Bros.; E. T. Hager, representing; 315 4th Av. (D. G. Alliance).
LANCASTER, Pa.—Pierson Co.; C. R. Wissler, carpets, rugs; Herald Square.
LANCASTER, Pa.—Watt & Shand Co.; J. Traill, hosiery, underwear; E. G. Eby, notions, jewelry, leather goods; Miss Baumiller, ribbons, art goods; Miss Lindeman, neckwear, veilings, &c., 432 4th Av. (Dry Goods Union).
LAWRENCE, Mass.—Reid & Hughes Co.; F. B. Oakes, dress goods, silks; 315 4th Av. (D. G. Alliance).
LANCASTER, Pa.—Watt & Shand; Miss A. Kauffman, muslin underwear, infants' wear; N. Sherman, laces, trimmings; Miss D. Sauer, representing; 432 4th Av. (D. G. Union).
LITTLE ROCK, Ark.—Doyle D. G. Co.; H. B. Bethell, hosiery, gloves; 60 Worth (White & Pardee).
LOS ANGELES—Bullock's; Mr. Woods, linen and cotton goods; 225 5th Av. (Retail Research Assn.).
LOS ANGELES—Broadway Dept. Store; S. R. Van, silks, dress goods; 17 Madison Av.
LOUISVILLE, Ky.—Stewart D. G. Co.; Miss T. Kahn, cotton blouses; Miss E. Meier, silk, cotton underwear; 16 West 32th.
MILWAUKEE—Herzfeld-Phillipson Co.; J. Gollusch, jobs men's overcoats; J. Smith, jobs china glassware; J. C. McCarthy, silks, dress goods; 1,164 B'way (Fellows Buying Corp.).
MILWAUKEE—Gimbel Bros.; J. Happe, silk shirts, men's furnishings; Mr. Carroll, boys' clothing, hats; B'way, 32d (N. Y. Office).
MINNEAPOLIS—Young-Quinlan Co.; Miss N. C. Clair, misses', children's wear; 220 5th Av. (F. Atkins).
MINNEAPOLIS—McDermott-Wilcox Co.; Mrs N. A. Wilcox, women's coats, suits; Imperial.
MINNEAPOLIS—W. A. French Co.; W. A. Aruffo, carpets, rugs; Wolcott.
MINNEAPOLIS — Whitney - MacGregor Co.; G. La Bissoniere, ready-to-wear; Mrs. R. Huxtable, muslin underwear, kimonos; Miss L. Bystrom, dresses; 432 4th Av. (D. G. Union).
NEWCASTLE, Pa.—Newcastle D. G. Co.; G. Fox, domestics; A. F. Wilkins, linens; H. M. Boyles, carpets, rugs; 366 5th Av. (Allied Store Co.).
NEW HAVEN—Shartenberg & Robinson Co.; O. C. Hermann, floor coverings, furniture; 315 4th Av. (D. G. Alliance).
NEW HAVEN, Conn.—Gamble-Desmond; C. Satchwell, boys' clothing; 432 4th Av. (D. G. Union).
NEW HAVEN, Conn.—Mandel & Harris, Inc.; S. Harris, mdse. mgr.; 1,150 B'way (F. Lilienthal & Co.).
NEW ORLEANS D. H. Holmes Co., Ltd.; Miss Hargrove, hosiery, gloves, umbrellas; 15 E. 26th.
NEWPORT, R. I.—Boston Store; J. H. Barrett, notions, ribbons, stationery, art goods, Vork & Boston.
OKLAHOMA CITY, Okla.—Kerr D. G. Co.; A. A. Rickert, dry goods; 38 7th Av. (J. M. Biggins).
OKLAHOMA CITY, Okla.—Kerr D. G. Co.; Y. Boettcher, ready-to-wear; 333 7th Av. (J. M. Biggins).
OMAHA—J. L. Brandeis & Sons; Mr. Imber, draperies; 1,164 B'way.
PAWTUCKET, R. I.—Shartenberg & Robinson Co.; L. M. Leslie, gloves; 315 4th Av. (D. G. Alliance).
PAWTUCKET, R. I.—David Harley Co.; F. H. Burden, notions, fancy goods, jewelry, toys; Breslin.
PHILADELPHIA—Gimbel Brothers; E. A. Byrnes, wool jersey cloth; B'way & 32d (N. Y. office).
PHILADELPHIA—Gimbel Brothers; Miss H. Hanauer, women's silk, velvet dresses; B'way and 32d, 9 A. M. (N. Y. office).
PHOENIX, Ariz.—C. Korrick's D. G. Co.; R. S. Baker, dress goods, silks, velvets; 120 W. 32d (A. Fanti); Imperial.
PITTSBURGH—Boggs & Buhl, Inc.; Miss C. E. Dooks, infants' wear; F. W. Grahame, upholstery; Miss L. Schallenberger, neckwear; 1,140 B'way.
PITTSFIELD, Mass.—England Bros.; J. H. Sisman, coats, suits, ready-to-wear; 32 W. 20th (Jay Co.).
PITTSBURGH—Kaufmann & Baer Co.; L. M. Garson, boys' clothing; 404 4th Av. (M. L. Heyman).
PITTSBURGH—Kaufmann's Dept. Store; R. W. Atwell, linens, basement; 1,361 B'way (M. A. McNulta).
READING, Pa.—Miss H. Koch, bdkfs., neckwear, embroideries; Pennsylvania.
READING, Pa.—Kline, Hopshimer & Co.; Miss M. Price, ribbons, trimmings; 432 4th Av. (D. G. Union).
RICHMOND, Ind.—Adam H. Bartel Co.; J. M. Coats, work clothing material; 48 Leonard, room 202.
ROCHESTER, N. Y.—Sibley, Lindsay & Curr Co.; F. C. Pfeffer, phonography; 432 4th Av.
ROCHESTER, N. Y.—Duffy-Powers Co.; Miss E. Ryan, infants' wear; 1,361 B'way (S. Solomon).
SAN FRANCISCO—Raphael Weill & Co., Inc.; J. Werner, chinaware, housefurnishings; 15 E. 26th.
SAN FRANCISCO—Elkus Co.; E. Elkus, piece goods, shirts, shirtings; 60 Worth (White & Pardee).
SHAMOKIN, Pa.—Max Hirsch; M. Hirsch, dry goods; Breslin.
ST. LOUIS—Stix, Baer & Fuller D. G. Co.; J. Murphy, sporting goods; 1,107 B'way.
ST. PETERSBURG, Fla.—A. Ellis, silks, white goods, laces, trimmings; Imperial.
TOLEDO, Ohio—La Salle & Koch Co.; Miss Stord, gowns; 225 5th Av. (Retail Research Assn.).
WASHINGTON—Woodward & Lothrop; Mrs. M. S. LaVake, ladies' evening, velvet dresses; J. W. Gray, men's, women's, children's shoes; 370 7th Av. (Room 1701).
WASHINGTON, D. C.—Woodward & Lothrop; J. A. Hobson, draperies, pictures; J. O. Moque, furniture; Miss A. Thornton, infants' wear, novelties; Mrs. C. C. Allen, ladies' special size wear; 370 7th Av. (Room 1701).
WASHINGTON—Mrs. C. Nehe, millinery; Woicott.
WASHINGTON, D. C.—Woodward & Lothrop; Miss D. Burke, downstairs dresses; 370 7th Av. (Room 1701).
WASHINGTON—Hecht Co.; E. M. Kingsburg, drapery, upholstery; 1,150 B'way (F. Lilienthal & Co.).
WICHITA, Kan.—Cohn-Hinkel D. G. Co.; C. S. Udor, ready-to-wear, economy basement; 115 W. 30th (Weill & Hartmann).
YORK, Pa.—Charles H. Baer & Co.; P. Jones, coats, suits, furs, waists; 315 4th Av. (D. G. Alliance).
YOUNGSTOWN, Ohio—Stouss-Hirshberg Co.; W. M. Reynolds, women's, children's shoes; 1,150 B'way (F. Lilienthal & Co.).

LATEST DEALINGS IN REALTY FIELD

Operator Buys Six-Story Washington Heights Apartment Valued at $185,000.

DWELLINGS IN DEMAND

Several Small Residential Holdings in Greenwich Village Change Ownership.

Dwelling properties, including elevator apartment houses and small residences, were in demand in yesterday's real estate market, when several good holdings changed ownership.

Bernard S. Deutsch purchased from Ramon Realty Corporation (Edward Robitzek, President) 130 Wadsworth Avenue, southwest corner of 190th Street, a six-story modern elevator apartment on plot 75 by 100. The building is arranged with six apartments on each floor, having thirty-six tenants, and shows an annual rent roll of $30,000 and was held at $185,000. Samuel Cowen was the broker in the transaction.

Pierre & Golden Company sold to Max Dubroff of Brooklyn, for the Triumvirate Realty Corporation, premises known as 64 West 107th Street, a 6½-story elevator apartment house, 50 by 100, accommodating twenty-four families, of 1 four and 3 five room apartments on each floor. The property rents for about $18,500, and was held at $100,000. This is the second parcel that Mr. Dubroff bought through the same brokers within a year.

Alfred Rovere has purchased from Catherine F. McBride Estate, 15 West Little Twelfth Street, a five-story brick building with stores, 25 by 108.3, situated between Greenwich and Washington Streets, being in the heart of West Washington Market. This is the first transfer since 1901.

The Eggerton-Cullen Company has sold the five-story apartment building at 136 West Sixty-second Street for Arnstein & Levy to an investing client.

B. Rathkowski has sold the two six-story-and-basement tenements on plot 87.5 by 100 by 79 feet, at 10 to 12 Hancock Street, to an investor, Harvey F. Vaughn was the broker.

Private Dwellings Sold.

Dr. William P. Montague has sold 48 Morton Street, a four-story remodeled dwelling, on lot 18.2 by 100 feet, to Miss Dorothy Steele, for occupancy. Stephen H. Jackson has sold 17 Minetta Street, a three-story and basement dwelling, on lot 17 by 57. Angelina Mariono has sold 14 Minetta Street, a three-story and basement dwelling, on lot 16 by 72, to an investor. Harvey F. Vaughn was the broker.

Ernest T. Bower sold to a client for Charles McGuirl the three-story and basement dwelling 218 Edgecombe Avenue, on a lot 17.6 by 77.5. The property is being offered for resale.

Eugene A. Walsh has sold for a client to Alice Walker Gedeon the premises 56 East 132d Street, a three-story and basement brick dwelling on plot 20 by 99.11.

The Home Realty Company sold to a client for S. Ritter 163 West Ninety-first Street, a three-story and basement dwelling, on a lot 17 by 100.

NEW COMPANY FORMED.

Acquires Title to West Side Loft, Held at $700,000.

The 27 to 35 West Twenty-fourth Street Corporation (Bernard S. Deutsch, John Fried and Herman S. Fried) has just been organized and has just acquired title from the builder, Jeffery Realty Company to premises 27 to 35 West Twenty-fourth Street, a twelve-story fire-proof loft building, on plot 100 by 100. The building is arranged with six lofts on each floor, having seventy-two tenants and shows an annual rent roll of $130,000, and was held at $700,000. The brokers in the transaction were Leopold and Herbert Weil. This is the first sale of this building since it was built fourteen years ago.

BUSINESS NOTES.

E. W. Gardner, who had charge of the cotton piece goods, woolens and silks for Sanger Bros., inc., Fort Worth, Texas, is no longer with that store. He has been succeeded by H. B. Rayford.

The elementary course in fabric analysis and design at the New York Evening Textile High School, which is located on Thirtieth Street, between Sixth and Seventh Avenues, will commence next Monday evening. Classes will be in session on Monday and Wednesday evenings throughout the season from 7 to 9 P. M. Students may register any evening this week between the hours mentioned.

Lester J. Rich, formerly of the M. Rich and Brothers Company, Atlanta, is now associated with Lane Bryant, Inc., as merchandise manager for the New York and Brooklyn stores.

COMMERCIAL LEASES.

Garment Workers' Bank Leases Store Space.

The United Hosiery Mills sublessed through Adams & Co. to the International Union Bank, now being formed, the store and basement at 145 and 147 Fifth Avenue, southeast corner of Twenty-first Street. M. & L. Hess represented the United Hosiery Mills. Adams & Co. also arranged a ten-year renewal of the lease with the owner of the property, Dr. B. A. Kantrowitz. The International Union Bank is being organized by a number of unions from the International Ladies' Garment Workers of America and is capitalized for $500,000.

Louis Schrag has leased for Sarah A. Brown the business building at 127 West Twenty-second Street to Samuel B. Cohen for a term of years.

J. S. Allison leased from Robert M. Catts the Forty-sixth Street and Lexington Avenue corner store of the Grand Central Palace Building and will open there on Sept. 15 one of the largest and best equipped drug stores in the city.

Brown, Wheelock, Harris, Vought & Co., Inc., has leased for Hurlbert-Grand Hotel Company (Manger Brothers) the corner store in the Grand Hotel, at the southeast corner of Broadway and Thirty-first Street, to Sheppard & Myers, Inc., of Hanover, Pa., who operate a chain of retail shoe stores under the name of the Hanover Shoe. On completion of extensive alterations about Nov. 1 they will occupy this store as their eighty-sixth branch. The lease involves an aggregate rental of more than $125,000.

H. McLean Purdy & Co., Inc., leased for the Willys-Overland Company to Gimbel Brothers the entire sixth floor in the Willys-Overland Building located at 521 to 529 West Fifty-seventh Street. The lease is for a term of years, and the space comprises a total of 30,000 square feet.

CONSTRUCTION DECLINES.

Mann Says Fewer Tenements Will Be Completed This Year.

According to Frank Mann, Tenement House Commissioner, indications are that fewer tenements, containing fewer apartments, will be completed this year than last year, although no direct comparative figures are available at this time.

Indications also are that there will be fewer vacant apartments this October than there were last year.

The census of apartments made last April shows that in 103,767 tenement houses in the Greater City, containing 1,010,457 apartments, there were only 9,658 vacant apartments, of which 2,232 were in new-law tenements and 1,366 in old-law tenements. The statistics of plans filed and tenements completed from Jan. 1 to Aug. 31, inclusive, show that Brooklyn is now the centre of building activity. Last year Queens and the Bronx led in new construction.

Associated Press Rents New Home.

The Associated Press has leased the entire sixth floor of the Webb & Knapp building, on the northeast corner of Madison Avenue and Forty-sixth Street, which it will occupy this Fall. The new quarters contain 22,000 square feet of space, renting for approximately $50,000 a year. The Associated Press has been located for many years at 51 Chambers Street. H. Mcaan Purdy & Co. negotiated the lease.

Auction Results.
BY HENRY BRADY

WEST 71ST ST., 214, s. s., 154 ft. w. of West End Av., 17x100.8; 3-story dwelling; Herbert F. Whitlock et al. vs. Incorporated Owners, Inc., et al.; Alexander & Green (A); Charles D. Donohue (R); due, $16,217.62; taxes, etc., $801.10. Stanley H. Molleson for a client for $21,800.

BUYERS' WANTS.

Fifteen cents per word each insertion.

CHARMEEN Wanted—Weinmann, Wilkes & Schwartz, 2 West 33d St.

DRESSES Wanted—Several thousand dresses; $5.80 to $11.75; your material. King & Applebaum, 825 7th Av

BUILDING REVIVAL SHOWN IN PERMITS

Advance of 56.4 Per Cent. Over August Last Year In Greater New York.

BRONX INCREASE BIGGEST

Total for 150 Cities Is $230,745,762, Largest Since Last May.

The tide has turned in the building trades of this country, according to a compilation of permits filed in August and reported by the local mercantile agencies. Figures covering the various boroughs of Greater New York show that August permits filed in this city were in the aggregate 56.4 per cent. larger than in the same month last year. In the Bronx there was reported an increase of 186 per cent. in the value of such permits as compared with a year ago, according to the records compiled by Dun's Review. Brooklyn reports an increase of 100.9 per cent. and Manhattan 34.4 per cent. Little change was reported in Richmond or Queens.

A summary of the value of August permits filed in the city, according to Dun's records, is given below:

New York City.	1923.	1922.
Manhattan	$12,098,400	$9,000,926
Bronx	7,070,000	2,958,130
Brooklyn	19,902,950	9,858,955
Queens	3,233,350	3,116,450
Richmond	726,382	714,962
Total	$47,920,568	$30,649,423

Figures for the country as a whole also show good gains as compared with July and June and also with a year ago, according to Bradstreet's summary. Figures received by this agency from 150 cities of the country show a total permitted expenditure of $230,745,762, the largest total reported since last May. It compares with $209,235,864 reported in July and with $204,151,535 in August last year. Compared with July there is reported a gain of 10.2 per cent., the July total being the low point reached following the decline which set in last March. Compared with last year the gain amounted to 13 per cent.

"The upward trend from July was most marked in the Far West," according to Bradstreet's, "while the smallest gain of any group was that made by the Northwestern cities. Two groups of cities, New England and the Southwestern, showed decreases from July. Compared with August a year ago, decreases were shown in New England, the Central West and the Southwest, while in the list of gains the Far West and the Middle Atlantic group showed the heaviest advances."

The appended table of building expenditures by months covers the period during which construction in the United States broke all earlier records:

		1923.	1921.
May	163 cities	$140,517,763	$81,135,167
June	163 cities	135,452,009	84,480,760
July	163 cities	241,460,369	124,537,045
First quarter		517,430,141	289,950,972
April	164 cities	217,171,601	149,457,989
May	164 cities	247,722,281	148,699,279
June	164 cities	250,172,411	147,328,348
Second quarter		715,066,293	440,485,616
Six months		1,232,496,434	710,436,588
July	164 cities	205,244,105	151,962,525
Aug.	164 cities	220,456,972	159,940,584
Sept.	164 cities	200,588,817	153,763,676
Third quarter		626,289,895	465,566,885
Nine months		1,858,786,329	1,176,006,473
Oct.	164 cities	209,070,308	172,517,220
Nov.	164 cities	208,345,905	148,066,886
Dec.	163 cities	223,861,943	141,604,616
Fourth quarter		639,278,056	462,278,721
Twelve months		2,498,064,385	1,638,282,194
		1923.	1922.
Jan.	164 cities	$194,782,219	$141,791,402
Feb.	164 cities	221,826,741	136,274,184
Mar.	165 cities	317,881,286	243,531,710
First quarter		704,410,246	521,597,296
April	165 cities	327,605,953	217,912,121
May	163 cities	263,044,107	249,725,046
June	163 cities	239,613,170	251,156,739
Second quarter		830,263,229	717,793,906
Six months		1,534,705,485	1,239,391,202
July	161 cities	224,078,000	206,359,995
Aug.	150 cities	230,745,762	204,151,535

"Given the maintenance of the same proportion of gain already shown in August over August a year ago, a total not far from $247,000,000 for that month is indicated, a sum greater than was ever recorded previous to June last year.

"The total indicated expenditure for eight months of this year is $2,079,527,537, a gain of 26% over the hitherto record year 1922, when the year's total was $2,500,000,000. This would point to a total expenditure for the calendar year of something like $3,125,000,000 if the same rate of gain were maintained. As the gain in August was only half the percentage gain for the year to date, however, it does not seem likely that the increase will keep up. If the gain in the balance of the year equals that in August, a total expenditure in the neighborhood of $3,000,000,000 is forecast."

MORTGAGE LOANS.

2ND MORTGAGE MONEY
Amounts $25,000 to $200,000
Centrally Located Properties
REASONABLE CHARGES
BROKERS PROTECTED
S. H. STONE 135 Broadway

REAL ESTATE.

SUBLET
184 WEST END AVE.
SIX ROOMS & 2 BATHS
2-YEAR LEASE.
RENT $3,300, APARTMENT 43.
Seen 10 to 5. Tel. Academy 3555.

EDWIN H. HESS
Business Building Management
A Highly Specialized Service
59th - 86th Ave. Med. Sq. 8398

MANHATTAN—FOR SALE OR TO LET.

EAST SIDE
DWELLINGS
FOR RENT
Furnished or Unfurnished.
Season or Longer.
Albert B. Ashforth, Inc.
Assoc. Brokers: E. West Jr. & Co., Inc.
23 East 44th St. Murray Hill 2180

FOR SALE
5th Ave. Corner
OFFICE BUILDING
CHAS. G. EDWARDS CO.
521 Broadway, New York.

REAL ESTATE AT AUCTION.

A New City
THE NEW FLATBUSH
In New York City
In the making
TO-NIGHT

At 8 P. M., in Brooklyn Real Estate Salesroom, 189 Montague St.

Big Possibilities for Builders

To buy Sheepshead Bay-Harkness Estate lots in the New Flatbush section of Brooklyn, all around where Henry Kornblum, Brooklyn's Biggest Builder, and many other big builders are to build
HUNDREDS OF NEW HOUSES

Big Possibilities for Homeseekers

to buy Sheepshead Bay-Harkness Estate lots in the New Flatbush section of Brooklyn, all around where these big builders are to build
HUNDREDS OF NEW HOUSES

Big Possibilities for Investors

to buy Sheepshead Bay-Harkness Estate lots in the New Flatbush section of Brooklyn, all around where builders and homeseekers are to build
HUNDREDS OF NEW HOUSES

Whether you buy New Flatbush lots to build or to hold while others are building this New City in New York City, our last word to you before to-night's sale is to buy To-night as many of these New Flatbush lots as you can afford at the

CONTINUATION ABSOLUTE
Auction Sale
TO-NIGHT

Wednesday, Sept. 12th, at 8 P. M., in the
Brooklyn Real Estate Salesroom
189 Montague Street (Near Borough Hall Stations of Interborough and B. M. T. Subways)

Sheepshead Bay-Harkness Estate
In the New Flatbush
Section of BROOKLYN, New York City
On Ocean Ave., Nostrand Ave. Proposed Subway Extension
Ave. U, Ave. X, and adjoining Streets

TITLE POLICIES FREE, Title Guarantee & Trust Co.

80% on Mortgage Payable 2% a month. 70% at 6% or 50% at 5% 60% at 5½% May Remain on Mortgage

Send for New Section Maps to Agents and Auctioneers.

67 Liberty Street
New York City
Cortlandt 0744
Joseph P. Day Inc. Auctioneer
Chas. F. Noyes Co.
118 William St., New York
Telephone John 2000

Visit Property Today: (Subway route) Take B. M. T. Brighton Line to Sheepshead Bay Station. (Trolley route) Take Ocean Avenue Trolley to Sheepshead Bay—direct to property. (Motor route) Take Ocean Avenue from Prospect Park direct to property, or Ocean Parkway East on Neck Road or Neptune Avenue to property.

REAL ESTATE AT AUCTION.

Joseph P. Day Auctioneer Inc.

8,330 More Commuters
On the Long Island R. R.
In July, 1923, as compared with July, 1922
More and more people moving to Long Island each year
THAT MEANS HIGHER VALUES
and profits for those who buy at Auction.

ELMONT
Nassau County, L. I.
Just Over the City Line and Near Belmont Park
Where thousands of commuters have all-year homes.
Elmont lies just south of Floral Park, east of Village of Queens in Borough of Queens

Absolute Auction
425 ELMONT LOTS
Nassau County
On Elmont Road near Hempstead Turnpike. In separate lots for Estate of late
William Wettingfeld
at 2 P. M. on Premises
Next Sat., Sept. 15
Rain or Shine
80% on Instalment contract—2% a month
Joseph J. Tuohy, Att'y
Bank Building
Corona, L. I.

TO VISIT PROPERTY: Take L. I. R. R. to Queens Station, walk south on Springfield Boulevard to Hempstead Turnpike and take Hempstead trolley to Elmont Road; walk south to property.
FROM JAMAICA: Take Hempstead trolley, from 168th Street and Jamaica Ave., to Elmont Road and walk south to property.
SEND FOR BOOKMAP

67 Liberty Street
New York City
Joseph P. Day Auctioneer Inc.
Telephone
Cortlandt 0744

MORTGAGE LOANS.

Get your Mortgages
from a Savings Bank

ONE of the leading Savings Banks requests us to secure applications for mortgage loans.

Among the advantages of placing your mortgage with established institutions of great resources is that such loans, while made for definite periods, seldom are called, thus avoiding frequent renewals with the attendant charges.

Prompt and definite consideration given

Chas. F. Noyes Co.
118 William St., N. Y. City
Phone John 2000

MANHATTAN—FOR SALE OR TO LET.

The north corner of 5th Avenue and 102nd Street, a plot 100x300, is offered for sale at a most attractive price.

Wm. A. White & Sons
Established 1868
46 Cedar Street
Tel. John 5700

BROOKLYN—FOR SALE OR TO LET.

TAX EXEMPT
Finest Type 1 and 2 Family Brick Homes in Flatbush

Very fine one and two family homes in the best location in Flatbush; near Prospect Park Station on the Brighton Line; one-family houses are on Lefferts Av.; two-family houses on Sterling St., between Bedford and Flatbush Avs.; houses contain every desirable, modern improvement; reasonable terms. Agent on premises at Sterling St.
KALT & HANOVER,
44 Court St., Brooklyn.
Phone Main 9745.

QUEENS—FOR SALE OR TO LET.

East Elmhurst
One-Family Stucco Houses
TAX EXEMPT
$1500 DOWN and less than you pay for rent buys one of our 7-room model homes at Astoria and Grand Avenues, East Elmhurst. Near school, churches and stores. In a fast-growing district. Five minutes' walk from Flushing Bay. Ready for occupancy.
30 MINS. FROM TIMES SQ.
Write for Folder
STRAUSS HOMES COMPANY
Incorporated
Vand. 0911 3 E. 44th St., N. Y.

107 ACRES
NORTH JAMAICA
SUITABLE FOR GOLF COURSE.
Will sell on twenty-year instalment mortgage. Without payments first five years. Principals only.
G. E. WOOD, 3213 Broadway, N. Y.

106 ACRES
QUEENS VILLAGE
Ripe for development, adjoining built-up section, ten minutes' walk to Queens Station. Can divide, or arrange terms. Principals only. G. E. WOOD, 3213 Broadway, N. Y.

Great House Bargain
Colonial tax-exempt house, plot 4,000 square feet, wide boulevard, select neighborhood, large room; half-hour Manhattan; steam, electricity, laundry, open fireplace, garage space; $1,000 cash, $50 monthly principal. Owner, 39 Union Hall St., Jamaica. Phone Jamaica 4188, daily, Sunday and evenings.

WESTCHESTER—FOR SALE OR TO LET.

Country Gentleman's Place

The last word in every minute detail. In the Newport Colony of Westchester, 56 acres, 800 ft. elevation, panoramic view of Westchester Hills, Sound and lakes. Designed by Carrere & Hastings.

Residence, large garage, chauffeur's quarters, stable, gardener's cottage, all of stone. Price $150,000, which is less than ½ of cost to replace.

IN THE HEART OF WESTCHESTER (Phone 300) MERRIAM McKISCO

RYE
$10,000 For a Real Home
Six rooms, tiled bath, hot water heat, oak floors, shades, copper leaders, water, sewer, gas, on plot 56x125, landscaped; in best residential section; $2,000 cash; balance on easy monthly payments.
WARNER L. CHURCHILL,
102 Purchase St. Tel. Rye 176

RYE
$27,000—Old English House
with ¼ acre of land. Garage attached. House has 6 bedrooms and 3 baths, hot water heat, two large closets in each bedroom; located in the most select residential section of Rye, this house is considered to be one of the best residences in Rye. For further particulars apply to
WARNER L. CHURCHILL,
102 Purchase St. Tel. Rye 176

REAL ESTATE. REAL ESTATE.

$218.00 Buys the Material
6 Rooms and Bath
Guaranteed Quality

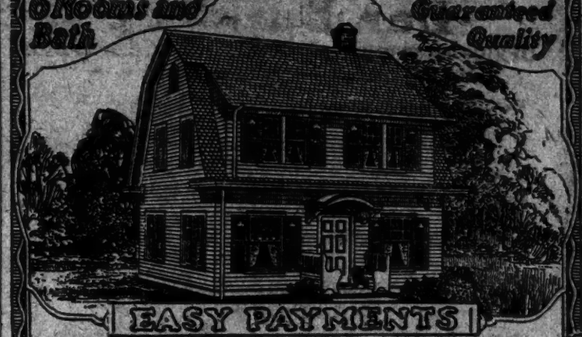

EASY PAYMENTS
$25.00 to $38.00 Per Month

If you own a lot and have some cash, we will ship you an "Honor Bilt" Modern Home, including the Heating, Plumbing and Lighting Fixtures, arrange Easy Monthly Payment Terms; and (in most instances) advance part of the cash for labor, foundation and chimney materials.
Material Shipped Direct From Our Own Big Mills at Wholesale Prices. One Order Brings It All.

CALL AND SEE OUR BEAUTIFUL EXHIBIT
Come and inspect our material.

Accurate Models of Completed Homes, Cozy Breakfast Alcove, Complete Model Kitchen with De Luxe Tile Sink, Bedroom with Built-In Wardrobe Closet, Bathroom with Modern Plumbing Outfit, Built-In Kitchen Cabinet, Built-In Ironing Board, Self Closing Window, and many others.

This Exhibit Is FREE. Everyone Welcome.

GET OUR FREE 136-PAGE BOOK
It contains over 100 designs of high grade Modern Homes with floor plans. Many interiors and color plates. It explains our Labor-Saving Ready Cut System—our Free Architectural Service—our $100,000,000 Guarantee of Complete Satisfaction.

Call, Phone or Write for Your Copy—Ask for 289B.
Sales Office Open 8:00 a. m. to 5:30 p. m., including Saturday.

Sears, Roebuck and Co.
115 Fifth Ave. New York Phone Ashland 1300

for Bachelors and Clubmen
APARTMENTS
Of The Better Sort
19-21 East 55th St.
Horace S. Ely & Company
76 William Street Tel. John 0222
or Agent on Premises

TO LET FOR BUSINESS. TO LET FOR BUSINESS.

A Splendid Drug Store Location

At Madison Ave. & 49th St. on the ground floor of the
New Weston Hotel

For rentals and terms
Douglas L. Elliman & Co.
Telephone Plaza 9200
Agents, 15 East 49th St.

HERE is an opportunity for a fine drug store and other high grade retail business to establish right in the highest spot of the best permanent and transient shopping district of Madison Avenue—in the same block as Sherry's and Pierre's; in the midst of high grade apartments and hotels; within two blocks of the Ritz. The store, occupying the former ground floor space of the hotel dining room, preserves the rich decorations. Ceilings approximately 20 feet, allowing for mezzanine, with basement space. A corner store is now available.

Industrial Space For Lease
NEW YORK DOCK COMPANY
which owns and operates the largest warehouse and pier system in the Western Hemisphere has a few buildings and parts of buildings for lease. Railroad sidings. Lighterage facilities. Excellent labor district. Rentals range from 15c a square foot upwards.

Units now available or soon to be available, ranging from 82,000 to 140,000 square feet, at rental rates of 20 to 40 cents per square foot.

NEW YORK DOCK COMPANY
44 Whitehall Street, New York. Telephone Bowling Green 9120.

Stores For Rent
S. W. Cor. Broadway and 67th St.
Ground floor of Hotel Marie Antoinette
110 feet fronting on B'way
Modern Store Fronts Will Divide to Suit Possession Oct. 1st
For Renting Plans and Other Information Apply to
F. J. Murray, c/o The Hilton Company, Inc.
793 Broad St., Newark, N. J. Phone Market 5664
Or Your Own Broker

CONNECTICUT—FOR SALE OR TO LET.

Historical Old Saybrook, Connecticut
Beautiful Estate and Modern Poultry Plant
FOR SALE
Magnificent location overlooking Junction of the Long Island Sound and Connecticut River.
Beautiful Grounds—Rare Trees and Shrubs, Flower Gardens and Fruit Orchards of all kinds.
One 16-Room Colonial House with all Modern Improvements—suitable for INN or BOARDING SCHOOL.
One 8-Room House for Help.
One Greenhouse—Barns.
1,200 feet of Poultry Buildings—Brooder Houses and Incubator House, steamheated and fully equipped. Great market for broilers and eggs in the neighborhood.
Inquire Owner,
VINCENT A. CALLAHAN,
BRADFORD, CONN.
Phone Branford 307.

TO LET FOR BUSINESS.

STORES
SUBWAY EXPRESS CORNER
APPLY 1,915 LEXINGTON AVENUE OR WHITEHALL 8250.

LONG ISLAND—FOR SALE OR TO LET.

FREE TO INVESTORS AND HOME SEEKERS
"Huntington News" tells the interesting story of the growth of this Long Island town—this Big City of the Future. Just beyond the City Line. Station Hunted. Write for your copy to-day. O. L. SCHWENCKE LAND AND INVESTMENT COMPANY, 271A Broadway, New York.

TO LET FOR BUSINESS.

OFFICES
42nd St.
110-112-114 WEST
THE JAMES McCREERY REALTY CORPORATION

18 EAST 49TH STREET
EAST OF FIFTH AVE.
STORE and BASEMENT
MODERN FIREPROOF BUILDING.
REASONABLE RENT.
S. H. STONE, 135 BROADWAY

Business Properties HESS Ashland 1500

TO LET FOR BUSINESS. | TO LET FOR BUSINESS.

Bar Building

OFFICES—STREET STORE—CONCOURSE SPACE

We have five units remaining, of which four are

CORNER OFFICES with EXCEPTIONAL LIGHT

STORE 14x74 FT., WITH MEZZANINE

Containing 2,300 sq. ft. at extremely low rental.

* * * *

On the busy Concourse of this building, extending from 43rd to 44th Street, are

ONE BOOTH & TWO SMALL ENCLOSED SHOPS.

* * * *

5,000 SQ. FT. OPEN SPACE ON THIRD FLOOR LOW RENTAL

Desirable for Show Room or Open Executive Offices.

Entrance Fully Protected

The Bar Building, Inc.

Phone Murray Hill 3728. 38 West 44th St.

65-67 Madison Ave.

Through to

27 East 27th St.

New 7-Story Loft Building

Absolutely Fireproof. 100% Sprinklered

Immediate Possession.

STORE & BASEMENT FLOORS & SHOW ROOMS

FRED'K FOX & CO., Inc.

297 MADISON AVE. TEL. VAN. 0540

FACTORIES FOR SALE OR TO LET. | FACTORIES FOR SALE OR TO LET.

New York. New Jersey.

Jersey City—An Ideal Location for Your Factory

Jersey City, with its natural advantages, has more to offer to manufacturers than any other city in the East. The leading railroad terminal center of the country—connected with New York by nine ferries and four rapid transit tunnels—located on the greatest harbor in the world. When the new vehicular tunnel is completed the property values should triple. Investigate these locations:

For Sale: For heavy manufacturing—buildings covering 40 acres of ground—steel, brick and concrete construction. Overhead cranes and 3 railway sidings entering plant.

For Sale: Factory 80,000 sq. ft. good light, fully sprinklered, along C. R. R. of N. J. Good labor conditions.

For Rent: 10,000 sq. ft. Excellent for machine shop. Good light. Loading platform and railroad siding.

For Rent: 3300 sq. ft. Light on four sides. 2-story building for light manufacturing.

For Sale or Rent: 10,000 sq. ft. 2-story brick building and basement. 100 ft. front Erie R. R. Building 50x100. Also lot 25x100 ft. suitable for open storage.

Factory Site: 4½ acres, high and dry. Can be served by R. R. siding.

Factory Site: 17 acres on Lincoln Highway. Attractive price.

Factory Site: 15 acres on Newark Bay and Hackensack River; will also sell riparian rights.

At Irvington, N. J.: 18,000 sq. ft. in new building now occupied by steel merchant; facilities for heavy lifting etc. Siding can care for two cars in plant. Exceptional light. For sale or rent.

Stoeckel Realty Corporation

82 Monticello Ave. Jersey City, N. J.

Tel. Bergen 3130-3512

TO LET FOR BUSINESS. | TO LET FOR BUSINESS.

MadisonAv.Cor. 67th St.

Corner Store AND Avenue Store

for immediate use

at a Below-the-Market Rental

J. C. & M. G. MAYER

347 Madison Av. Murray Hill 8685

38,000 Sq. Ft.

144-50 11th Ave.

Corner 21st St.

55c per Sq. Ft.

For factory or warehouse. Large elevator; high ceiling, heavy floor capacity. Heat. Well-equipped office. Jan. 1st possession.

Spear & Co.

1261 B'way. Pennsylvania 6520

Cor. 34th St. & Madison Ave.

Cameron Building

Space to Suit. Excellent Light.

OFFICES

Entire Madison Ave. Front

MALCOLM E. SMITH, Inc., Agts.

Tel. Ashland 6860. On Premises

Office Space, $1.50 Sq. Ft.

47 7th Ave., near 14th St., 2nd floor, plate glass front, skylights; 24x90; new modern building; several small offices; $25 up. Apply Durose Co., on premises. Watkins 5600.

BROADWAY AT 32ND ST.

Most convenient location in New York City. Large and small offices to let—some immediately, others October 1. Apply to Superintendent on premises—or your own broker. 1369 Broadway—Browning, King Building.

"It pays to pay for location." Don't rent until you've studied this one.

STORES AT COLUMBUS CIRCLE

"One of the Busiest Spots on Earth."

ALSO OFFICES AND SHOWROOMS

Huberth & Huberth 2 Columbus Circle

19-21 West 57th

UPSTAIRS SHOW ROOMS

Large Display Windows

Manufacturing Privileges

Huberth & Huberth

2 Columbus Circle

Phone 5746 Circle

S. W. Corner

Madison Ave. 67th St.

100 Feet on Avenue

STORES

Part of Second Floor

J. C. & M. G. MAYER

347 Madison Av. Murray Hill 8685

5th AVE. at 34th St.

1250 FT. TO SUBLEASE

UNUSUAL LIGHT, ROOMS with Attractive OFFICE rentals

FACTORIES FOR SALE OR TO LET.

SALE OR LEASE

Poughkeepsie, N. Y.

ALBANY POST ROAD

Brick Factory Building

21,000 Sq. Ft.

Alongside of Railroad, with Adjoining Property.

Lake Florida Formula

BROKERS PROTECTED

N. Y. Enameled Steel Sign Co., 16 W. 36th St., New York.

APARTMENTS FOR SALE OR TO LET.

Congress Apartments

N. E. Cor. 54th St. & 7th Ave.

Now in course of construction.

Ready for occupancy Sept. 15.

HIGH CLASS APARTMENTS OF

3, 4 & 5 Rooms

ONE AND TWO BATHS

Rental $1200 to $2600

Complete kitchens and dining alcove

Rooms of unusually large size

Abundance of closet space

Now ready for inspection

Renting Agent on Premises Daily and Sunday

CIARA REALTY CORPORATION, Marcus Brown, President.

APARTMENTS FOR SALE OR TO LET. | APARTMENTS FOR SALE OR TO LET.

The BELNORD

BROADWAY at EIGHTY-SIXTH STREET

One of the finest Apartment houses in New York

SPACIOUS ROOMS—LARGE CLOSETS

REFRIGERATION

6, 7, 8, 9 *and* 10 ROOMS

Immediate Possession or October First

MARK RAFALSKY & COMPANY

Managing Agent

Telephone: Vanderbilt 2027 21 EAST 40th STREET

Representative on Premises

Exclusive Apartments

50 Central Park West

Southwest Cor. 65th St.

New Prasada

8 and 9 Rooms

3 Baths. Corner Apartments Overlooking Central Park. Modern Conveniences.

Dentist's & Doctor's Offices

Restaurant

137 East 66th St.

High Class Co-Operative Apartment House.

7 Rooms, 3 Baths $4,000.

6 Rooms, 2 Baths $3,000.

50 West 67th St.

Studio Building

3 and 4 Rooms, Bath

Real Kitchen, Wood-Burning Fireplaces.

Rentals $1,500 to $2,400

Malcolm E. Smith, Inc.

185 Madison Ave. Ashland 6860

APARTMENTS

1, 2 and 3 Rooms

Non-housekeeping

-:( ):-

414-16 Madison Ave.

Near 38th Street

19 West 54th Street

FIRE-PROOF BACHELOR APARTMENTS

Elevator and maid service. Valet and meal service if desired.

$1,200 to $2,500

-:( ):-

77 Irving Place

Corner 19th Street

Delightful one-room studios and 2-room apartments.

$550 to $1,350

-:( ):-

41 Gramercy Park

2-Room Apartments

$1,200

-:( ):-

Wm. A. White & Sons

Established 1898

46 Cedar Street

Tel. John 5700

Furnished—West Side.

Now Under Knott Management

Apartments for Permanent Rental at

The Chelsea

222 West 23rd Street

Phone Watkins 6200

WE have a few apartments at The Chelsea for permanent occupancy. These apartments consist of 2 and 3 Rooms and Bath. They have fireplaces, deep windows, high ceilings, and are large, outside, sunny rooms, especially designed for "home" use. In fact, there is nothing like them in the city today at the rates we offer. We are specialists in making a Hotel home-like.

Drop in, and let us show you these suites and quote you rates.

A. R. Welty, Resident Manager.

Duplex 7 Rooms 257 W. 86

North skylight. Bath. Extra lavatories. Elevator. Excellent service. $5,000 per year.

850-7th Ave.

at 55th Street

8 Rooms 3 baths

EXCEPTIONALLY LARGE ROOMS AND FOYER

$3,200 to $4,500

64 East 86th St.

6 Rooms 2 baths

$3,000 to $3,300

255 West End Ave.

at 72nd Street

3 Rooms & bath

4 Rooms & bath

$1,300 to $2,650

Also a Very Desirable Ground Floor Apartment Suitable for DOCTOR or DENTIST

Highest Class Fireproof Apartment Houses.

Immediate Possession or October 15th. Apply on Premises or

Samuel A. Herzog

280 Madison Ave. Murray Hill 7455

Furnished—Westchester County.

The New Bevan

Larchmont, N. Y., on The Sound.

SPECIAL WINTER RATES.

The New Bevan, an exclusive American Plan Hotel, open all year, the most delightfully situated residential hotel in Westchester County. Sun porches overlooking Long Island Sound, running water in every room; all rooms outside; single and suites; only 35 minutes from Grand Central; 40 trains daily; excellent theatre train service; one hour by motor. Special rates for long season. A limited number of choice rooms now available for the Winter months. Send for booklet and rates. Tennis, boating, golf, music, dancing. Tel. Larchmont 160.

L. C. SECOR, Manager.

Unfurnished—East Side.

743 Fifth Ave.

At 57th Street

Bachelor Apartments

2 Rooms, Foyer and Bath

UNUSUALLY ATTRACTIVE

Living room has open wood burning fireplace. Connecting foyer hall, bedroom and bath—maid service includes—valet and meal service obtainable. Telephone—passenger and service—all night service. De luxe in location, appointment, outlook and service.

$2,000—$2,500—$3,000

Management of

Douglas L. Elliman & Co.

15 East 49th Street

Plaza 9200

70 East 77th St.

Bet. Park and Madison Aves.

Exclusive High-Class Apartment

ONE APARTMENT OF

8 Rooms & 3 Baths

Apply on Premises, or

70 EAST 77TH ST. CO., INC.

11 EAST 49TH ST.

Tel. Murray Hill 9650.

120 East 31st St.

8 Rooms & Bath—Murray Hill

Fireproof Elevator Apartment.

Unequaled Service—Moderate Rent.

Apply on premises or

Brown Wheelock-Harris Vought & Co., 10 East 40th St. Vanderbilt 0987.

47 E. 57

2 Rooms, Bath, Kitchenette

Thoroughly Modern. $1600-$2000

HUBERTH & HUBERTH

2 Columbus Circle. Phone Circle 5746

The Nevada

69th-Broadway-70th St.

2 Rooms, Bath

and kitchenette from $1,400

6 Rooms

Kitchen and Bath from $2,400

SUPT. ON PREMISES.

TEL. ENDICOTT 6686.

Furnished—East Side.

NEW WESTON HOTEL

49th St. and Madison Ave.

Now Under Knott Management

An exclusive hotel in an exclusive neighborhood.

A la carte restaurant, which opens October first, will appeal to those who enjoy the best food carefully prepared.

Furnished or Unfurnished Apartments

1 to 10 Rooms and Bath

From $1,500 to $10,000

PLAZA 6900

APARTMENTS FOR SALE OR TO LET. | APARTMENTS FOR SALE OR TO LET.

We will sell You an Apartment of

4, 5, 6 or 7 Rooms

in Kew Hall at Kew Gardens

for a small payment down and the balance over a period of 7 years and 8 months the same as rent.

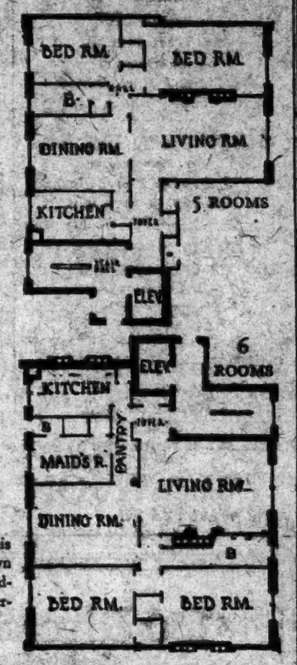

Let us tell you the variations in this 100% Cooperative Plan as to down payment and terms, to meet individual requirements. It makes ownership easy.

WALTER RUSSELL, INC.

366 Madison Ave. *Selling Agents* Murray Hill 9308

Unfurnished—East Side.

A Definite Departure in Apartment Hotel Arrangement.

Gladstone

114-122 EAST 52ND STREET at PARK AVENUE

Apartments One to Six Rooms

FURNISHED OR UNFURNISHED

Positively Opens September

The plan and purpose is to offer an artistic and distinctive home plus superb hotel service. The utmost in every detail. The centre of social activities, yet conveniently distant from traffic intrusion. It has the most accessible location in New York.

Furnished and decorated by Wm. Baumgarten & Co.

The Gladstone is not too large, and therefore yields to the intimate touch of service. Possesses features never before obtained in a hotel.

APARTMENTS

New Building—316 Lexington Av.
One-six rooms, bath; $900 to $3,000.

149-55 East 34th Street
Two rooms, bath; non-housekeeping; $600-$840.

New Buildings—715-21 Lexington Av.
Two-four rooms, bath; all light; housekeeping; $1,100 to $1,800.

725 Lexington Avenue
One-four rooms, bath; well arranged housekeeping and non-housekeeping; $800 to $2,000.

137 East 56th Street
Two rooms, bath; non-housekeeping; skylight; $900.

143 East 74th Street
Six rooms, bath; housekeeping; $1,320.

162 West 48th Street
Two rooms, bath; non-housekeeping; $840 to $900.

268 West 73d Street
Two rooms, bath; alcove; $1,080 to $1,320.

LOUIS CARREAU

788 6th Av. Bryant 3897-3898.

22 East 69th St.

COR. MADISON AVENUE

2 and 4 Rooms, 1 and 2 Baths

Rents $2,500—$3,800

POSSESSION OCTOBER 1st

1047 Madison Av.

COR. 80TH STREET

2 Rooms and Bath, $1,600

IMMEDIATE POSSESSION

5 East 84th St.

OFF 5TH AVENUE

6 Rooms and Bath, $2,800

Wm. B. May & Co.

570 Madison Ave. Phone 0270 Plaza.

THE MASON

6-12 East 58th Street

Unsurpassed location in the heart of New York's exclusive, residential section. Easy access to all transit lines.

$3,200 to $3,600

Housekeeping Apartments

CRUIKSHANK COMPANY

Rector 4100 141 Broadway

Or Superintendent on premises

131 E. 93D ST.

Between Park and Lex. Aves.

Just Completed

4 & 5 ROOMS

Two Elevators.

$1450 to $2700

Select Apartments Ready Just Off 5th Avenue

3 East 81st Street

1, 2 and 3 ROOMS

Also Studio Apartments & Sun Parlor Moderate Rentals. Leases If Desired. See Mgr. on Prem. or Tel. Rhinelander 4557.

42 East 78th St.

(S. E. Cor. Madison Ave.)

2 & 3 Rooms & Bath

Near Park, 6th Ave. and buses. Cheerful rooms, all improvements. High-class Restaurant on premises.

Unfurnished—East Side.

New

Apartment Homes

Fred F. French Construction—Control—Management

59 EAST 54TH ST.

West of Park Avenue

55 PARK AVE.

Bet. 37th and 38th Streets

4 and 5 Rooms, $3,000-$5,000

Doctor's Suites, $1,900-$2,800

1140 FIFTH AVE.

Corner 95th Street

1160 FIFTH AVE.

Corner 97th Street

4, 5, 6, 7 Rooms, $2,000-$5,300

114 EAST 40TH ST.

East of Park Avenue

34 EAST 51ST ST.

West of Park Avenue

2 and 3 Rooms, $2,100-$2,750

For Floor Plans and Descriptive Booklets consult your own broker or

FRENCH & FRENCH

INC.

350 Madison Ave. at 45th St.

Vanderbilt 3237

21 East 66th St.

N. W. Corner Madison Ave.

TO SUBLET

Unfurnished or Furnished.

11 Rooms 5 Baths

(3 or 4 master bedrooms)

$11,600 per annum

Lease expires October, 1926

Douglas L. Elliman & Co.

Managing Agents

15 East 49th Street

Plaza 9200

1109 Madison Ave

7 ROOMS AND 2 BATHS

High-class corner apartment. All light rooms. $3,500.

JOHN A. SCHOEN 115 East 85th Street Tel. Rhinelander 7995

Unfurnished—West Side.

58 W. 57

IN THE FAMOUS SHERWOOD STUDIOS

3 Rooms and Bath, $1,800 to $5,000. Immediate possession or October 1st. Premises or

Huberth & Huberth

2 Columbus Circle. Phone Circle 5746

EL DORADO

302 Central Park West, Corner 91st Street

High Class Elevator Apartments; 1-2-3-4 rooms. Maid and restaurant service. From $600 upwards.

328 West 57th ST.

Eight room elevator apartment.

CHARLES CAMPBELL,

140 Broadway. Tel. Cort. 6363.

APARTMENTS FOR SALE OR TO LET. | APARTMENTS FOR SALE OR TO LET.

DEMAND PROOF

before you Sign the Lease

THE NEW ALAMAC

71st Street and Broadway

See for Yourself—

Is Now Open for Inspection

CHECK UP on the myriad of original Alamac innovations promised while the hotel was in course of construction.

INSPECT the large, light, airy suites, with shower in each bathroom.

MEASURE the super-abundant closet space.

SEE the Servidor System in operation.

EXAMINE the furnishings—equal to those found in the most tasteful home.

STUDY the plan of this masterful 120-story structure—the privacy of your own home, with the gaiety of a Metropolitan hotel at your beck and call.

VISIT the Congo Room, the Medieval Grille, the Blue Room—the last words in restaurant creation.

NOTE the spacious corridors and lounges where guests may entertain in perfect privacy.

CONVINCE YOURSELF of the convenient location, with subway, buses and surface cars at door, elevated lines one block east, Riverside Drive and Central Park within a stone's throw and the theatre, shopping and up-town business districts but 5 minutes distant.

* * * * * * * * *

Music by Paul Specht (himself) and his Alamac Orchestra, including Georgians—Cuisine (a la carte, table d'hote and home-cooked platters) under the supervision of Woanisk, the famous chef—carefully trained servants—smiling service—flowers, fruit and the after-dinner cigarette, with the compliments of the management—these are but a few of the individual features that should lead you to select The Alamac for your permanent home.

RATES: Furnished apartments of one room or more from $100 a month—Opening in October—leases now being made at hotel, Broadway side. Telephone: ENDICOTT 6418.

A Charming Place for Particular People

The Alamac Hotel

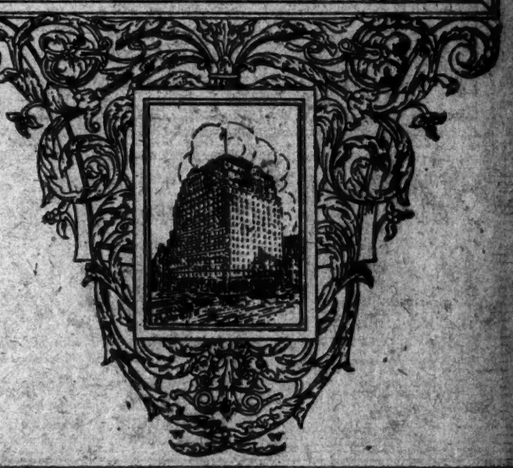

Unfurnished—West Side.

71 W. 12TH ST.

Near Washington Square

New Elevator Apartment

3 ROOMS & BATH

$1600 to $1750

Inquire on premises or

Banner-Mitler Co., Inc.

505 5th Ave. Vanderbilt 6397

Hudsonia

315-321 West 79th St.

6 Rooms & Bath

ALL LIGHT

7 Rooms & Bath

ALL OUTSIDE ROOMS.

Overlooking the Hudson

RESIDENT MANAGEMENT.

OFFICES ON PREMISES.

PHONE SCHUYLER 9171.

240 West 98th St. 241 West 97th St.

New 15-Story Fireproof Apartments

SUITES OF

4-5-6 rooms

2 BATHS

Rents from $2,400 up

RESIDENT MANAGER

SHARP & CO., Agents.

2489 Broadway, at 92d St.

TEL. RIVERSIDE 9260

309 W. 86th St.

New Fireproof Apartment Hotel

Maid and Restaurant Service

UNFURNISHED SUITES

1 Room, Bath.....$90-$95

2 Rooms, Bath.....$115-$130

FURNISHED SUITES

1 Room, Bath.....$100

Leases, One to Five Years

Unfurnished—West Side.

Apartments of the Highest Type

110 West 55th St.

RECENTLY COMPLETED

Housekeeping Apartments

Only Two Vacancies

3 Rooms & Bath

4 Rooms & Bath

APPLY ON PREMISES OR ORVIETA REALTY CO., INC. 21 E. 40TH ST. Tel. Murray Hill 8660

New Building

Ready for Occupancy Oct. 1

15 W. 97th St.

Attractive Apartments

2 Rooms.....$70-$80

3 Rooms.....$85-$105

4 Rooms.....$115-$125

Every Modern Improvement.

RENTING AGENT ON PREMISES.

Telephone Columbus 8458

884 West End Ave.

N. E. Cor. of 103rd St.

14-Story Fireproof Building

6-7 Rooms

2 & 3 Baths

Unusual light. Rents $3,000 up.

SHARP & CO., Agents.

2489 Broadway, at 92d St.

Tel. Riverside 9260

350 W. 88th St.

Near Riverside Drive.

8-9-10 Rooms

3 Baths

$4,000 to $4,500

Superintendent on Premises

APARTMENTS FOR SALE OR TO LET. | APARTMENTS FOR SALE OR TO LET.

New Garden Apartments
From $110 to $265 a Month
AT
Jackson Heights

The new garden apartments, overlooking parked streets and landscaped gardens, are models of the art of the modern home designer. Spacious rooms, intelligent disposition and generous use of space, thoughtful planning and arrangement that means so much in livability and ease of housekeeping.

5, 6 and 7 Rooms
1, 2 and 3 Baths

Tenant-Ownership Plan
Social and Business references required

Jackson Heights residents are now enjoying
Golf, Tennis, Children's Playgrounds, etc.

THE QUEENSBORO CORPORATION

Manhattan Office
50 East 42nd Street
Murray Hill 7057

Jackson Heights Office
25th St. & Polk Av.
Havemeyer 2580

VISIT JACKSON HEIGHTS TO-DAY

Broadway B. R. T. Subway from any Manhattan Station direct to Jackson Heights. Take Corona train at Queensboro Bridge Plaza
Interboro Subway to Grand Central Station, transfer to Queensboro Subway (Corona Line) to 25th St., Jackson Heights
By Motor, 59th St., via Queensboro Bridge, Jackson Ave., (Northern Boulevard) to 25th St., Jackson Heights

APARTMENTS OPEN FOR INSPECTION UNTIL 8 P. M.

The DUNCAN

DUNCAN AVENUE AND BOULEVARD, JERSEY CITY, N. J.

New Jersey's Finest Apartment

NEW 10-STORY 100 FAMILY APARTMENT
3 TO 9 ROOMS . $1200 TO $4000 RENTALS

Immediate Occupancy

IN construction, appointment and service, comparable with New York's best. Walking distance of Tube to New York—10 minutes downtown, 20 minutes uptown. Sound-proof, fire-proof.

SUPERINTENDENT ON PREMISES

JAS. F. GANNON & SON
RENTAL AGENTS *Telephone* BERGEN 7300
Lerner Building at Summit Tube Station, Jersey City Heights

---

where
Aristocracy
reigns supreme
30 Fifth Ave.

Now Leasing
Representative on Premises

Constructed in strict accord with the ideals that appeal to persons of discrimination.
Suites of 2—3—4 Rooms
Larger Suites by Arrangement
Rental $1,900 to $4,000

---

139 East 66th Street
SPACIOUS LIGHT APARTMENTS
Attractively Finished and Laid Out

One 8-room apartment with 3 baths, $4,700
6 rooms with 3 baths, $3,600-$3,700
AVAILABLE OCT. 1ST.
Apply Brixton Holding Corp.,
944 Lexington Ave. Tel. Rhinelander 2922

Unfurnished—West Side.

THE
OSBORNE
205 WEST 57th ST.
COR. 7TH AVE.
Newly Modernized Apartments.

2, 3 or 4 Rooms
and Bath

Kitchen, Kitchenettes, Dining Bays, High Ceilings, Foyers, Large Closets, Telephones.

$1,500 TO $3,600
Immediate Possession or October 1st.
Inquire of Manager on Premises.

Unfurnished—West Side.

Apartments
300 Central Park West
Corner 90th Street

1, 2 & 3 Rooms
Exclusive surroundings

Apply on premises or
Bing & Bing, Inc.
119 West 40th St. Tel. 4180 Pennsylvania

THELANGHAM
Central Park West, 73rd to 74th St.

One Attractive Suite consisting of
9 rooms & 3 baths
Suitable for Physician.
Sole Manager on Premises, or
Langham Corporation,
11 East 44th St. Murray Hill 8080.

Strathmore
404 Riverside Drive
at 113th Street

Attractively situated behind grass and trees in the most beautiful part of the Drive, this house has unusual view and light. Perfect floor plan, with rooms of unusual size and finish. Plenty of large closets. Apartments 10 rooms and 3 baths. $5,500 to $6,500.
Owner Management

APARTMENTS FOR SALE OR TO LET. | APARTMENTS FOR SALE OR TO LET.

West Side Apartments

Oregon
162 West 54th St.
Cor. 7th Ave.
3, 4, 5 & 6 Rooms
$1,900 to $2,800

133 West 79 St.
2 & 3 Rooms and Kitchenette
$1,300 to $1,800

Lucania
235 West 71st St.
Near Broadway
4 Rooms, 1 Bath, $2,400
6 Rooms & 2 Baths, $3,000

600 West 115 St.
Cor. Broadway
4 & 5 Rooms, 1 & 2 Baths
$1,600 to $2,500

Manchester
255 West 108th St.
Cor. Broadway
6 Rooms & 2 Baths
$2,500

270 Convent Ave.
Corner 141st St.
5 Rooms & Bath
$1,600

345 West 88 St.
Near West End Ave.
8 Rooms & 3 Baths, $4,800

Netherland
340 West 85th St.
Near Riverside Drive
5 Rooms & Bath
$2,500 to $2,650
1 & 2 Rooms & Bath
$1,000 to $1,400

Hendrik Hudson
380 Riverside Drive
6, 7, 8 & 9 Rooms, 2 & 3 Baths
$2,600 to $4,200

150 West 79 St.
Near Amsterdam Ave.
7, 9 & 10 Rooms & 3 Baths
$3,500 to $5,000

545 West 125 St.
Near Broadway. Subway Station
2, 3 & 4 Rooms, $720 to $900
Kitchenette & regular kitchens

Edmund Francis Court
423 West 120th St.
3 Rooms & Bath, $1,400
4 Rooms & Bath, $1,500
5 Rooms & Bath, $1,900
6 Rooms & 1 Bath, $2,200

DETAILED INFORMATION AS TO FLOOR EXPOSURE, WHEN POSSESSION MAY BE HAD, ETC., MAILED UPON REQUEST.

SLAWSON & HOBBS
162 West 72d St. Tel. Endicott 7240

---

160 Riverside Drive
Corner of 88th Street

New 15-Story Apartment Building

5-6-7-8

Exceptionally Light and Sunny Rooms
1 to 3 Baths
Open for Inspection
Occupancy About September 15

Managing Agents
Slawson & Hobbs
162 West 72nd St. Telephone Endicott 7240

F F

Attractive Apartment Homes

245 W. 75th St. Near West End Ave.
22 W. 77th St. Opp. Natural History Museum

1, 2, 3, 4 Rooms, $900-$2,700
Four room apartments have two baths

See Superintendent at either house or
FRENCH & FRENCH, Inc.
350 Madison Ave. at 45th St.
Vanderbilt 3237

F F

---

300 RIVERSIDE DRIVE
COR. 102ND ST.
Most Ideal Location on West Side
Highest-Class Building Now Ready for Occupancy
Something New in Apartment Construction
14 Story—4 Elevators

3, 4, 5, 6 ROOMS—1 to 3 Baths
EXTRA LARGE ROOMS—ABUNDANT CLOSET ROOM.
Maid Service by the Hour.
Also Special Doctor's Apartment
MODERATE RENTALS

Apply to representative on premises until 9 P. M.—or your own broker.
OWNERS and BUILDERS. 300 Riverside Drive Corporation 217 B'way, Room 502 Tel. Whitehall 5880

Unfurnished—West Side.

Bachelor Apartments
THE
ROYALTON
44 West 44th St.

Furnished
AND
Unfurnished

Unfurnished—West Side.

Hotel . . . Manhattan Square
50 West 77th St.

An ideal location facing Manhattan Square Park but 200 feet from 77th St. Entrance to Central Park.
You are invited to inspect and compare furnished and unfurnished apartments of
2, 3 & 4 Rooms
Entirely Redecorated.
with baths and showers, at exceptionally reasonable rentals. Large rooms, spacious closets.
Restaurant a la carte and table d'hote.
OWNERSHIP MANAGEMENT.

---

140 West 71st St.
Near Broadway. Fireproof apartment house.
6-Room Duplex Apartment
Two baths; unusually large and light rooms.

136 West 71st St.
Very desirable two rooms and kitchenette apartment, $1,200.
Representative on premises or
S. E. OSSERMAN,
2 Rector Street Whitehall 5183

Modern High-Class
Fireproof Apartments
226 W. 70th St.
Between Broadway & West End Ave.
3-4-5-6 Rooms
With 2 Baths
REASONABLE RENTALS
Apply Superintendent on premises.

250-260 Fort Washington Ave.
170th to 171st Street.
NEW MODERN APARTMENTS
Every improvement, high class service, panelled throughout.
3, 4, 5 & 6 Rooms
1 and 2 Baths.
REASONABLE RENT.
SHARP & CO.,
2480 Broadway, at 92d St. 6830 River.
REPRESENTATIVE ON PREMISES.

---

302 West 79th St.
8-Story Fireproof Building
2-6-7 Rooms
Apply Superintendent.

APARTMENTS FOR SALE OR TO LET. | APARTMENTS FOR SALE OR TO LET.

Exclusive Apartments
In New Buildings
Now Ready For Occupancy

6 and 8 Rooms—1050 Park Ave.
Corner of 87th St.
A 14-Story Building
Rental $3000 to $6000

4 and 6 Rooms—1045 Park Ave.
Corner of 86th St.
A 15-Story Building
Rental $2600 to $4200

3 and 4 Rooms—150 W. 55th St.
Between 6th and 7th Avenues
A 9-Story Building
Including complete kitchen
Rental $1800 to $3100

Apply to
JULIUS TISHMAN & SONS, INC.
Owner and Builder
280 Madison Ave. Phone Vanderbilt 1977
Representatives at Premises

Apartments
New Buildings
Ready for Occupancy October 1st

Close to the new exclusive hotels and clubs on Park Avenue.
All apartments laid out so as to insure an unusual amount of sunlight

150 E. 52nd St.
5 and 6 Rooms
1 to 3 Baths

156 E. 52nd St.
3 and 4 Rooms
1 Bath

Plans on Application
PEASE & ELLIMAN
340 Madison Avenue, N.Y. Tel. Murray Hill 6200

The Old Colony Apartments
120 East Fortieth Street
Southwest Corner Lexington Avenue
Housekeeping Apartments

3 and 4 Rooms—$1800 to $3600
Occupancy This Month

New 11 story fireproof structure—Large Light Rooms—Modern Kitchens. Unusual arrangements.
J. W. Bishop Construction Co., *builders.*
Brown-Wheelock: Harris, Vought & Co., Inc.
20 East 46th Street Phone—Vanderbilt 0031

---

206 WEST 104th STREET
3-4-5 AND 6 ROOMS
NEW EXCLUSIVE ELEVATOR APARTMENTS
LARGE ROOMS ABUNDANT CLOSET SPACE
Reasonable Rentals Convenient Transient Facilities
Agents on Premises—or Apply
Room 308, 217 Broadway Telephone Whitehall 5830

Unfurnished—West Side.

WASHINGTON SQUARE
26 W. 9th St.
New 9-Story Fireproof Apartment
2, 3 & 4 Rooms
REAL KITCHENS,
WOOD-BURNING FIREPLACES
Day and Night Telephone, Hall and Elevator Service.
VERY ATTRACTIVE RENTAL.
OCCUPANCY SEPTEMBER 15.
APPLY
J. Irving Walsh 75 West 11th St. Tel. Chelsea 8580. | 26 W. 9th St. Corp. Jacob D. Kahn, Pres. Owners-Builders. Stuyvesant 6240.
Rep. on Premises Daily and Sunday.

---

168 West 86th ST.
New 14-Story Fireproof Apartments
Now Leasing from Plans
Situated on a parked street, an ideal residential section.
6 & 7 Rooms
WITH 3 BATHS
Attractive Rental
Extra large size rooms, spacious closets.
Wood, Dolson Co., Inc.
B'way, bet. 72 & 73 Sts. Tel. Endicott 6900.

31-33 West 12th
Near 5th Ave.
"ARDRA" elevator apartment; unusual suite, 9 large rooms, 5 baths; modern; excellent service; $6,500; immediate possession.
Supt. on Premises.

---

36 W. 59th St.
Central Park South.
4, 5, 6 and 8 rooms and baths, $2,600 to $6,000. Splendidly appointed; superior service. Immediate possession, or Oct. 1. Residential Manager, or
3 Columbus Circle. Huberth & Huberth Phone Circle 8746

Unfurnished—West Side.

3, 4 & 5 Rooms
at 840 Seventh Ave., corner 54th Street. Very accessible Rentals Moderate.

Apply on premises or
Bing & Bing, Inc.
119 West 40th St. Tel. 4180 Pennsylvania

---

1 WEST 30th ST.
(Corner Fifth Ave.)
Apartments of
2-4 ROOMS
or More
Very large, light rooms, abundance of closet space; maid, valet (meals) and laundry if desired. Superintendent on premises.
5TH AVENUE APARTMENTS
Rental $90 upwards
Fred'k Fox & Co., Inc.
297 Madison Av. Vanderbilt 8540

---

120 West 71st St.
2 AND 3 ROOMS
CHARLES CAMPBELL
Singer Building. Cort. 4383.

---

137 Riv'side Dr. AT 90TH STREET
7 rooms, 3 baths; $4,500; immediate possession. Apply on premises, or
Huberth & Huberth
3 Columbus Circle. Phone Circle 8746

APARTMENTS FOR SALE OR TO LET.

Unfurnished—West Side.

R R
FOR RENT
APARTMENTS
Now or Oct. 1st.

ALAMEDA
255 WEST 84th ST.
N. W. COR. BROADWAY
5-6 rooms,
2-3 baths.

REXFORD
230 WEST 79th
S. E. COR. BROADWAY
5-7 rooms, 2-3 baths

SANFORD
228 WEST 78th ST.
N. E. COR. BROADWAY
5 rooms, 2 baths.

OWNERSHIP MANAGEMENT
See resident superintendents or Telephone Lenox 9000

---

17 WEST 71ST.
5 Rooms & 2 Baths
8 Rooms & 3 Baths
Adjacent to Central Park
Ownership Management
New Nine-Story Apartment House Ready for Immediate Occupancy.
Open Evenings.

For Floor Plans
J. Axelrod & Son
234 West 74th St.
Tel. Endicott 9455.

---

401 West End Ave.
N. W. Cor. 79th St.
9-10-11 Rooms and 3 Baths
Southern Exposure
Rentals $4,000-$5,750
Immediate Possession or Oct. 1st.
260 Riverside Drive
N. E. Cor. 98th St.
6-7-8 Rooms, 2-3 Baths
Rentals $2500-$3500
Apply on Premises or
Louis Schlechter
2581 Broadway. Tel. Riverside 1070

Unfurnished—Bronx.

UNIVERSITY AVE.
N. E. Corner Tremont Av.
3-4-5 & 6 ROOMS
NOW BEING COMPLETED;
READY FOR OCCUPANCY.
HIGH CLASS Apartments at Reasonable Rental.
Apply Superintendent on Premises.

Unfurnished—New Jersey.

Attractive, Elevatored, Light, Airy Apartments
2 to 7 Rooms
In finest residential section—10 minutes from downtown New York
Rentals from $50 a mo. up
Immediate Occupancy
Jersey City Heights Apartments
Booklet on request.
Michel & Moore Co.
12 Journal Sq., Jersey City, N. J.
Tel. Bergen 9500
At Summit Ave. Tube Station

MORTGAGE LOANS.

UNLIMITED FUNDS for 1st, 2d, 3d mortgages, building loans, rent assignments; commercial and industrial applications considered; quick decision; very reasonable charges; co-operation of brokers invited. J. L. Tel. Hunt. 435.
J. C. HOUGH & CO., 200 Broadway. Tel. Cortlandt 4408. Est. 23 years.

FIRST MORTGAGE LOANS.
MANHATTAN—BRONX.
SPOTTS & STARR.
Times Bldg., 42d & Broadway. Bryant 4000.

SPECIAL funds for large permanent first mortgages, also building loan and second mortgage money; quick action, low rates. J. H. Mayre, 135 Broadway.

FIRST and second mortgage money to loan, any amount, on all types of property; reasonable charges. Alliger & Buck, 160 Broadway. Cortlandt 3191.

PRIVATE funds for seconds, leaseholds, rent incomes; large applications wanted from principals. Institution, Box 169, Station F, Manhattan.

UNLIMITED funds available for first, second and third mortgage loans; building loans; rent assignments. Arco Service, 1,585 Broadway.

SAVE broker's commission; business man loans second mortgage $5,000 to $10,000; principals only. Youngs, 47 West 42d St.

PRIVATE party loans second mortgages, $1,000, $10,000 and heirs; anywhere; very low charges. Room 208, 15 Park Row.

FUNDS available, 1st and 2d, city or country. Burke Stone, Inc., 41 East 42d. Vanderbilt 8016.

SECOND mortgages loaned, purchased, quickly; small, large sums. D. 942 Times Downtown.

CONFIDENTIAL loan, second, third mortgages, rent assignments. Suite 709, 2 West 29th St.

LOANS—First, second, third mortgages; also rents. Manhattan Realties, 565 5th Av.

MORTGAGE LOANS WANTED.

SECOND mortgage on suburban office building for 3 years; $5,500 amortization annually, $5,000 first mortgage now; three years to run; value property $125,000; will pay bonus of 10 per cent. 2 2125 Times Annex.

PUBLISHING corporation wants chattel mortgage loan, $17,500, on plant and equipment, valued at $35,000; amortize $280 monthly; will pay bonus of 10 per cent. 2 2124 Times Annex.

HOUSES AND ESTATES.
Manhattan For Sale.

12TH St., 79 WEST—3-story H. S. dwelling, 22x108.5; price $32,000; easy terms; suitable for store and alterations.
H. J. HACHE & CO., 38 West 21st St.

WEST 44TH ST. ROOMING HOUSE.
Three story and basement; also furniture and good will; asking price, $25,000.
AMES & DONIANT,
19 West 31st St.

HOUSES AND ESTATES.
Manhattan For Sale.

420 WEST 54TH (west of Ninth)—Five story; 7 apartments; 1 store; rents $1,150; mortgage $4,250; price $11,000. Leon S. Altmayer, 62 East 86th.

81ST, 130 WEST—Four-story dwelling, parquet floors throughout; 4 baths; excellent condition; price $34,000. Caretaker on premises.

87TH ST., 305 WEST—Dwelling, 12 rooms, 4 baths; immediate possession; caretaker.

97TH ST., 33 WEST—Splendid private house, sold easy terms, vacant; price $22,000; shown by appointment. C. M. Folsom & Co., 360 West 120th.

150TH, 513 WEST—Two or four family house, 16 rooms; bargain; open for inspection 10-5. Murray Hill 5461.

152D ST. (near Broadway)—3-story and basement 2-family house, $18,500. Washington Heights, P. O. Box 453, City Hall Station, New York, N. Y.

BUILDERS.
I have plot 75x100 between Central Park West and Columbus Av., which I will lease for 21 years with privilege of four renewals at $10,000 per annum net. Subject to a present first mortgage of $81,000. Builder must erect a nine-story apartment house consisting of 4 and 5 rooms. Will permit land to be mortgaged up to $400,000. Will furnish plans and assist to secure building loans. Write A. C., 154 Times.

FOR SALE.
MURRAY HILL RESIDENCE.
at corner of 38th St. and Lexington Av.; light and spacious with 16 rooms, 3 baths; good condition; a comfortable home or suitable for small club. WM. A. WHITE & SONS, 46 CEDAR ST. Tel. John 0700.

BARGAIN (West 90s, near Central Park West)—4-story residence, 12 rooms, 4 baths, electricity, parquet, $30,000; only $8,000 cash required. M. H. Gallard & Co., 2,299 Broadway.

BARGAIN (West 84, near Riverside)—3-story residence, electricity, parquet; 12 rooms, 2 baths; $20,000; possession at once; $4,000 cash required. M. H. Gallard & Co., 2,299 Broadway.

TWO-FAMILY brick house, on plot 25x100, all improvements, price $12,500; cash necessary $3,000; balance easy terms. JULES NEHRING, 805 West 181st St.

ARMSTRONG & AMSTRONG, 212 St. Nicholas Av., corner 121st St. Sales and management.

BARGAIN—$20,000. 638 West 152d, Riverside Drive; 4-story brick, vacant; Carter.

$3,500 BUYS private house and furniture; price $14,000. Coen, 217 West 126th.

Manhattan For Rent.

808, (near Lexington)—Furnished private house; $3,600 yearly. Harris, 182 East 80th.

UNFURNISHED and furnished houses, west and east side; long and short leases. 25 West 42d, Room 423.

Bronx For Sale.

LONGFELLOW AV., 1,538 (172d)—Brick two-family; instant possession; 13 rooms, 2 baths, steam heat, electricity; $5,000 cash needed; mortgage $10,000; might lease $3,000; brokers considered. Showber, 880 6th Av.

WEST BRONX—70 feet front, 3 2-family houses; ripe for stores; good terms. L. Merolla, 241 East 198th. Phone Tremont 4021J.

TWO-FAMILY BRICK DETACHED.
Tax exempt, 13 rooms, convenient Castle Hill subway station; $16,000; other locations.
SHAW & SANFORD,
1,972 Jerome Av. Telephone Bingham 2700

HOUSE, 11 rooms, two baths; modern; near Riverside; possession; reasonable. Owner, Audubon 7945.

FOR SALE, new 6-room house and about 30 lots, Riverdale; price $35,000. H 712 Times Downtown.

TWO-FAMILY BRICK HOUSES—GALITZKA & BLAU, 1,774 Jerome Ave. Bing. 0892.

Brooklyn For Sale.

19TH ST., 286 EAST—Plot 55x100, best Flatbush location, near Cortelyou Road station of B. R. T. subway; one-family house, 11 rooms and 2 baths, all improvements; owner on premises; brokers protected.

FLATBUSH SECTION—Exceptionally large rooms, 1-family stucco and frame detached house; plot 40x100; 7 rooms and bath; must be seen to be appreciated; located at 1351 East 26th St.; new building. Owner, G. Larsson, 2,420 Clarendon Road. Phone 8795 Flatbush, or on premises.

FLATBUSH OPPORTUNITY.
Three-story brick store property; two apartments above; store vacant; first apartment vacant Oct. 1; good location. 1,076 Coney Island Av., near Foster Av.

FOR SALE OR TO LET.
56 PROSPECT PLACE, BROOKLYN.
Three-story and basement, brick and brownstone, hardwood floors; electricity and every convenience. Address J. R. Hill, Hotel Montclair, Montclair, N. J.

MODERN HOME—Large corner plot; beautiful Flatbush section. 2,382 Av. K.

Queens County For Sale.

FLUSHING.
GENTLEMEN'S HOME.
Fine private residence, high-class rooming house or lying-in hospital for doctor; worth $100,000; sell $55,000; ground 140x150; nothing better in all Flushing; 3 blocks from main Long Island Railroad station; quick action asked. Owner, Fred Hasiob. Phone for appointment, Jamaica 7615W.

$1,500 CASH, FURNISHED RESIDENCE.
One block from water on corner plot 60x100; all year California bungalow, 6 rooms, bath; beautifully furnished, piano, bedding, crockery, silvery screens, hot water heat with thermostat; uninterrupted view; lawn; 2-car garage; in fast growing community; Rockaway Beach Line; frequent trains; 30 minutes from Pennsylvania Station; $1,500 cash; balance monthly like rent. S. E. Joseph, 350 Madison Av. Murray Hill 6530.

Long Island For Sale.

BROADWAY-FLUSHING, $12,000.
CASH $1,500.
$115 per month includes your savings account and carrying charges; new 7 rooms and bath; garage; good-sized plot; splendid location; 5 minutes from station; a real home among good neighbors. F. H. Reeve, Inc., North Shore Realtors, Broadway and 23d St., Broadway-Flushing, opposite railroad station. Flushing 3823.

BROADWAY-FLUSHING.
Beautiful new stucco home, 4 blocks from R. R. station; price $10,500; tax exempt; 6 and 7 rooms, tiled bath; finest restricted residential section; sewers; easy terms. Parado Homes Corporation, 26th, corner Cypress Av. Telephone Flushing 3020.

FLORAL PARK—Pretty house, 6 large rooms; tile, steam, fireplace, enclosed porch; restricted neighborhood; bargain, $9,000; terms. Wetzel, 25 West 42d, Longacre 9710.

FREEPORT—Bungalows, 4 rooms, $3,000; others 6 to 8 rooms, $4,000 to $12,000. John J. Randall Co., Freeport, N. Y.

HUNTINGTON—Best residential section; plots 50x150; six rooms, bath, heat, electric light, gas, city sewer; $6,000; snap; act quickly. Chas. E. Sammis Jr., Huntington, L. I. Tel. Hunt. 435.

HUNTINGTON—One acre; 6-room house, garage, chicken house, all kinds of bearing fruit; price $5,000. Chas. E. Sammis Jr., Huntington, L. I. Tel. Hunt. 435.

KEW GARDENS—Fourteen-room house, plot 200x150; worth $1.00 square foot; can be used for private family; fine boarding house, 2-family house; good investment. Phone Mrs. Paul Irwin, Richmond Hill 9070.

LONG BEACH — Property embracing four lots, northeast corner Beech St. and Magnolia Blvd.; the very best residential section. Particulars from any Long Beach broker.

LONG BEACH.
Attractive 6-room furnished house; garage; all improvements; near station; $5,000. Marx, 291 West 33d St. Longacre 4259.

NORTH SHORE—30 minutes Pennsylvania Station; unique miniature estate; classic bungalow, every modern appointment; set in beautifully landscaped garden; old trees, lawns, shrubbery, flowers; corner property; 200-foot front; nearly half an acre ground; unmatched on Long Island. Endicott 1681.

ROCKVILLE CENTRE—House with 6 rooms and bath; plot 50x125; near schools and station; price $6,500 on easy terms. Erlemann, Inc., at west end of station plaza. Phone 50. Open Sundays.

ANXIOUS TO SELL.
$1,000 cash secures possession of beautiful California bungalow, 5 rooms, bath, all improvements; open fireplace; garage; plot 60x100; shrubs, evergreens; 4 minutes walk from electric station; 41 minutes out; splendid location, congenial neighbors; easy terms. Investigate this bargain. R. L., 184 Times Annex.

A REAL HOME BARGAIN.
HOLLIS—$8,500, substantial pre-war built home; 6 rooms, large attic, glass enclosed porch, steam; all improvements; beautiful trees, shrubbery; garage; plot 25x104; good neighborhood. F. W. SCUTT & CO.,
209 Fulton St., Jamaica. Phone 6270.

EXCEPTIONAL VALUE HERE.
Beautiful building plot of four lots, each 50x100, with fine large trees, in one of the best residential sections of Long Island; 41 minutes out; 6 minutes walk to electric station; improvements in; worth $1,600; will sacrifice for $1,000 terms to suit. Write owner, L. B., 190 Times.

WATERFRONT LOT AT MAURIPLA PRICE, $175; ONLY 19 MINUTES WALK FROM PATCHOGUE STATION; ROOM 219, 5 BEEKMAN ST., N. Y.

WILL sell best residence site in Greater New York (riparian rights); assessed valuation; no mortgages. 1 Sage Westchester Conn.

Long Island For Rent.

CEDARHURST—To let furnished, 10 rooms and 2 baths; double garage; from July 1 to June 1; one-half block from station. Phone Cedarhurst 0187.

FLUSHING—Modern 7 rooms, garage, suitable location; 128 South Elm St.

HOUSES AND ESTATES.

Long Island For Rent.

FOREST HILLS GARDENS—Nine rooms, three baths, several extra lavatories; garage; all furnace; tree open fireplaces; near station; $400 monthly; one or two year lease. Phone Boulevard 0672.

GREAT NECK-KENSINGTON — Completely furnished one year; owner going abroad; new Colonial residence, 10 rooms, 3 baths, 2 lavatories, open fireplaces; 2-car heated garage; for Winter in solitary $400 per month. Telephone Great Neck 576.

HOLLIS, L. I.—Very desirable home, six rooms, bath; garage; excellent train service; reasonable. Phone Hollis 0371.

KEW GARDENS—For rent, modern 7-room residence, 2 baths, garage, telephone, Richmond Hill 2951W.

KEW GARDENS—Furnished eight rooms, 3 baths; garage. T 2129 Times Annex.

PORT WASHINGTON—Six rooms, sun parlor, foyer hall, double garage; 45 minutes from Penn. Station; 40 trains daily; near water and station; October-May. Phone morning, Lackawanna 4084, or G 46 Times.

PORT WASHINGTON—six-room dwelling, near water, $70; seven-room dwelling, near water, $100; seven-room dwelling, every improvement, $125. Frank R. Smith & Son, 278 Main St., Phone 177.

RICHMOND HILL—Upper floor new 2-family house, 6 rooms, all modern conveniences; adults; $65. Address owner, 10,413 123d St.

ROCKVILLE CENTRE—Desirable bungalows and houses to rent, $65 upward. Power, 56 Front St., Rockville Centre. Phone 1788.

Unfurnished

FOREST HILLS GARDENS,
APARTMENT HOMES,
25 minutes from 34th St., New York City.
Dainty Tea Room—Club Service.
Most Community Life.
City Conveniences.
Country Pleasures.
Phone Boulevard 6645 or Fitzroy 9821.
GUION L. C. EARLE, Agent,
258 5th Av., New York City.

FURNISHED until April 15, 7-room house with garage; coal in cellar; electric washing machine; 40 minutes from New York; $55 per month. Telephone Freeport 1731J.

WILL RENT reasonably to right couple, attractive small house, every improvement. Endicott 0686.

TEN-room home for rent, Garden City, immediate possession. Murray Hill 4039.

Westchester County For Sale.

BRONXVILLE.

½ acre on a corner.

Attractive home of 10 rooms and 2 baths, brick and stucco construction, tiled roof, tennis court, formal garden and garage; entirely surrounded by artistic iron fence; interior in dark oak; permanent furnishings especially chosen; for sale furnished or unfurnished.

BURKE STONE, INC.,
41 East 42d or Bronxville 1480.

CHESTER HILL—Twelve rooms, two baths, two cars; garage; improvements; reasonable. 124 North Fulton Av., Mount Vernon.

CRESTWOOD—New stucco house, corner Westchester and Pennsylvania Ave.; six minutes' walk west from station; near school; 3 tile baths, tile kitchen, 4 bedrooms, large attic, living room, dining room, sun parlor, breakfast room, 2-car garage; all latest improvements; large plot. A. T. Teropito, owner, on premises.

CRESTWOOD—½ hour Grand Central, 7 rooms, stucco; plot 60x100; asking $20,000. Kirk, 8 Cracy Av., Mt. Vernon, N. Y.

GREENACRES (River Road), Hartsdale—Set three beautiful, colonial, detached brick house value here; each has 8 rooms, 3 baths; garage; trees, shrubbery, rustic environment. Keller, builder and owner, at premises daily. Evening phone 6020 Fordham.

LARCHMONT—Don't miss this charming new 7-room, 2-bath stucco cottage; 4 large rooms, tiled bath, sun room, built-in garage, hot water heat; every modern appointment; 5 minutes' walk from station; will let or sell at once.

DRUMMOND REALTY CORP.,
61 Boston Post Road, Larchmont. Tel. 344.
17 East 42d St. Murray Hill 7323.

MOUNT KISCO—½ acre, trimmed lawn, shade trees, fruits, open fires, 2 tile baths, bath, electricity, steam heat, brick fireplace living room, built-in bookcases; one-car stucco garage; house is offered for quick sale completely furnished for $14,000, but this is unique. Merriam, Mt. Kisco. Tel. 500.

MOUNT KISCO—Cheerful 6-room cottage, hardwood dining room, modern plumbing, all improvements; sidewalks, sewer; best neighborhood; must be sold; bargain buyer, $7,500. Merriam, Mt. Kisco. Tel. 500.

NEW ROCHELLE (Wykagyl Park)—Georgian type house just completed; brick, slate roof; central hall, very large living room with open fireplace, dining room, breakfast room, pantry, tile kitchen, maid's dining room, 5 master bedrooms, 4 tile baths, 2 sleeping porches, dressing room, 2 maids' rooms; complete in every detail, including large brick garage; beautiful view, on hillside. Address Owner, Room 1301, 300 Madison Av.

PELHAM OPPORTUNITY.

New home on imposing plot in a neighborhood established with homes of the better type; 11 large rooms, 2 baths with tiled shower, sun porch, garage; owner's anxiety to sell makes it an extreme bargain. We invite your inspection. For price and other details, apply to Chauncey B. Griffen, 18 East 41st St. Tel. Murray Hill 9336.

PELHAM HEIGHTS—Five minutes' walk from station; large well-shaded grounds; Colonial stucco home, 9 bright rooms, tile baths, several open fires and sun parlor, ample closets and storage; modern in every respect; 2-car attached heated garage; must sell; will give immediate possession; inspect today.

DRUMMOND REALTY CORP.,
4109 Boston Post Road, Pelham. Phone 5109
17 East 42d St. Murray Hill 7323.

PELHAM HEIGHTS—Beautiful English type home of brick two minutes from station; specially exceptional; large bright rooms, three baths; two open fireplaces; sun room; constructed by owner one year ago and modern in every detail; over ¼ acre of well-shaded grounds; double-car brick garage. Telephone Pelham 2190.

AT PELHAM MANOR.

A BEAUTIFUL TAPESTRY BRICK AND BUFF STUCCO SUBURBAN RESIDENCE, COLONIAL MODEL, BUILT 2 YEARS; Across Pelham Country Club and adjoins Bolton Priory and estate.

A VERY CHOICE LOCATION;

house is most complete, 3 master bedrooms, 3 baths, large sun parlor, several fireplaces, steam heat, open porch, 3-car "built-in" garage; plot 100x125, landscaped and bounded by expensive brick walls.

Price only $35,000; a rare opportunity.

STANLEY B. KIRK,
9 Cracy Av. Telephone Oakwood 9425.
Mount Vernon, N. Y.

PELHAM MANOR—Nice residence, English type; large ground area; restricted residential park; brick veneer, slate roof, central hall; very large living room with open fireplace, dining room, butler's pantry, tiled kitchen, 4 master's bedrooms, sleeping porch, 2 baths, 2 maids' rooms with bath; unusual terms. Owner, 1,000 Pelhamdale Av., Pelham Manor. Tel. Pelham 5039.

PELHAM MANOR — English architecture, brick and stucco, slate roof; large living room with open fireplace, sun room, dining room, tile kitchen, pantries, open porch, 3 master bedrooms, 4 tile baths, 2 maids' rooms; large plot with fine old trees and beautiful sunken garden; high elevation, sweeping view. Photo and particulars L. R. Tasker, 134 Nassau St., N. Y. Beekman 4980.

NEW 7-room house, 2 tile baths; $12,900. Salgorie's office, Crestwood (St. R. R. Y.).

Westchester County—For Rent.

HARMON - ON - HUDSON — Two beautiful houses; 100 trains daily; 5 minutes' drive station; all conveniences; heating system; four bedrooms, sun parlor; completely furnished; $100 monthly; one year; can be seen any time. Apply Loeb, Loeb Lane, Harmon. Phone Croton 207 or Schuyler 0000.

NEW ROCHELLE—Opportunity to rent 8-room and 2-bath house, garage, all ready to occupy; to be installed; plot 75x200, at 2 The Court; facing tennis court Rochelle Park; rent $2,700; price $32,000.

George Neiman, 522 5th Av., N. Y. C.

NEW ROCHELLE—Nine rooms, three baths; unfurnished furniture; Wolfe electric plan; rent to May 1, $275. New Rochelle 5027.

PHILLIPSE MANOR—Attractive house, 7 rooms, 2 baths, garage; 6-minute walk from station; unsurpassed view. Hudson; reasonable rental; open today for inspection. H. B. Morris, Palmer Av., Tarrytown 787, or 6, 7 or 50 5th Av. Murray Hill 5022.

PELHAM—Residence, seven rooms, tile bath; garage; 100x100 feet; $150 per month. Tel. Pelham 2040.

PLEASANTVILLE—Sixty minutes; furnished house; built 1920; 9 rooms, 3 baths, gas, electricity, water; five-mile view; 60-foot veranda; 51x14 living room; acre gardens, lawns; large garage; bus and station; $150 to desirable tenant. T 2304 Times Annex.

SCARSDALE—House with ten rooms and three baths; one acre high ground; beautiful shrubs and trees; perennial garden; fruits, grape arbors; electric light and fixtures; garage, box stall for horse; 3 minutes from station and model new school; price $300 month. Address W. Box 24, Scarsdale, N. Y. Telephone Scarsdale 24.

TARRYTOWN—Two-room brick house, all improvements, near station, schools; river view; fireplaces; rent $200 month, or will sell. Academy 1266.

VERNON HEIGHTS, Mount Vernon, N. Y.—40 minutes from Grand Central Station, an attractive apartment to let in two-family house; five minutes from railroad, commuting rates, population, description of each town, approximate price of houses, list of golf clubs, etc. Send 10 cents in stamps.

PRINCE & RIPLEY,
342 Madison Av. Tel. Murray Hill 0355.

HERE IS A DESIRABLE HOME.

White Plains (Greenwich Av. Section.): new Dutch Colonial stucco, seven rooms, tiled bath, shower, extra lavatory, living room, 14x25; open fireplace; oak floors throughout; modern in every detail; large porch; fireproof garage; fine shade trees; five minutes' walk to station, &c.; $17,000; terms. Owner, owner, Sterling and Grandview Aves., White Plains, N. Y.

NEW TWO-FAMILY HOUSE.

Stucco, shingle; 6 rooms, bath each; all improvements; garage; lot 90x150; exclusive residential section, near depot; rent one side pays expenses for both; easy terms; see before buying elsewhere.

STEPHEN J. STILWELL,
Tel. 394. Opposite depot. Mamaroneck, N. Y.

BEAUTIFUL new stucco house on prominent corner in Colonial Heights; 10 large rooms, three baths, sun parlor, sleeping porch and garage; parquet floors

APARTMENTS TO LET.
Furnished—West Side.
Continued From Preceding Page.

127TH, 600 WEST (40 Tiemann Place, corner 2 way, block south 126th)—Attractively furnished apartments, living room, 2 bathrooms, kitchen, spotless, beautiful color schemes, $100.

133D, 600 WEST (at Broadway)—Will sell beautifully furnished five-room elevator apartment overlooking Hudson, $1,000 cash; two rooms now subrented pay entire rent.

137TH, 606 WEST—Well furnished, cheery apartment; 5 rooms; elevator; immediate. Rice.

139TH, 506 WEST—Attractive five large rooms, front; completely furnished, modern elevator house; good neighborhood; immediate occupancy; apartment-owner.

147TH, 523 WEST—Five-room furnished apt. for sale. Wads. 8056-W. Bayless.

170TH, 629 WEST—Comfortable furnished 3-room apartment; permanent. Siegel, Wadsworth 1600.

180TH, 803 WEST—Six large, light rooms, beautifully furnished, piano, phone, elevator; 1-year lease; reasonable. Apt. 1.

AUDUBON AV., 247 (Apt. 63)—Large dining, bedroom, kitchen, bath; elevator; $75.

BROADWAY, 2,025—Sell 8 rooms, furnished, corner apartment; lease optional; excellent location. Call Wednesday, Endicott 2155, Apt. 2D, AM.

CENTRAL PARK WEST, 220 (Apt. 8)—Unusual, high-class, beautifully furnished apartment; bachelor or couple; for one year, $125 per month; reference. Tel. 0913 Riverside.

COLUMBUS CIRCLE section, modern 4 or 5 rooms. Farthing, 24 West 60th.

CONGRESS HOTEL (19 West 60th St.)—1-2-3 room suites; special rates; references.

EUCLID HALL—Ten corner rooms, exceptionally charming, unusual opportunity. Jackson. Riverside 2272.

HAVEN AV., 153—Attractive suite with kitchen privileges; one or two persons; river view. Wadsworth 4674, Apt. 5B.

MORNINGSIDE DRIVE, 106 (Apt. 2B)—Desirable two-room housekeeping suite; business women.

POMANDER WALK, 17—Four rooms, charmingly unique; evergreen yard; service. Riverside 2272.

RIVERSIDE DRIVE, 788 (corner 156th St.)—Well-furnished apartment, five rooms and bath, two bedrooms, all outside; elevator service day and night; rent $216 monthly; term of lease, Oct. 1 to April 1, 1924; best of references required. Apply Apt. 8B, Sunday, Sept. 16, between 3 and 6 P. M., or by appointment. Telephone Billings 2463.

RIVERSIDE DRIVE, 258 (Corner 98th)—Peter Stuyvesant—Leaving for Europe, will lease for one year from Sept. 15, high-class elevator apartment house, beautifully furnished six-room apartment, all outside rooms, 12th floor, eight large closets, 2 baths, living room, concert grand piano, Oriental rugs, twin beds, &c.; $375 monthly. Telephone Riverside 3617.

RIVERSIDE DRIVE, 435 (116th)—Handsomely furnished extra large rooms, foyer, bath, kitchenette; overlooking river; grand piano; $200. Cathedral 9197.

RIVERSIDE DRIVE (near Columbia)—Unusually attractive 8 rooms, 2 baths; lease one year to responsible party; principals. Cathedral 4561.

RIVERSIDE DRIVE, 414—Attractive and completely furnished 2 rooms, kitchen and bath. Phone mornings, Bryson, Cathedral 8125.

RIVERSIDE (69 Tiemann, block south 125th Broadway subway station)—Five sunny rooms, 3 months, $175. Taylor, Morningside 2230.

RIVERSIDE — Front, beautifully furnished hall-room apartment; reference; phone; $160. Endicott 66-W.

RIVERSIDE DRIVE, 548—Seven rooms, large, light, attractively furnished, $175. Morningside 5790. Apartment 32B.

RIVERSIDE, 575—Attractive 2 rooms, kitchenette, bath, $90 monthly. Inquire Wednesday morning.

RIVERSIDE DRIVE, 72 (70th)—Overlooking Drive, small housekeeping apartments; telephone; reasonable. Giddings.

RIVERSIDE DRIVE, 628—Sell beautiful furniture 6 rooms; complete sets; attractive lease optional; sacrifice, leaving city. Apt. 19.

RIVERSIDE DRIVE, 459 (116th)—Beautiful furnished apartment, 2 rooms, kitchen. Apartment E2.

RIVERSIDE DRIVE, 37—2 rooms, bath, electricity, kitchenette, well furnished, to lease.

RIVERSIDE DRIVE, 575—Attractive 5-room apartment, high class, elevator, refined. Haines.

SEVENTH AV., 871.
SUBWAY AT THE DOOR; BEAUTIFULLY DECORATED FURNISHED THREE-ROOM SUITES; FULL HOTEL SERVICE. HOTEL WELLINGTON. TELEPHONE CIRCLE 1066.

ST. NICHOLAS AV., 164—Seven large, light rooms, newly decorated; all conveniences; rent $85.

WASHINGTON HEIGHTS—Oct. 1, my beautifully furnished (piano, private phone) five-room front apartment, one flight; $120 month. Phone 2 to 6, Billings 1983.

WEST END AV., 674 (83D)—One, two beautiful rooms, bath, complete kitchenette or kitchen furnished, unfurnished; $85 to $150.

WEST END AV.—Front basement, bath; breakfast optional; also two rooms, alcove, bath; references essential. B 437 Times.

WEST END, 794—Two rooms bath, kitchenette, bachelor, business couple; $65 up.

OPPORTUNITY for business couple to secure immaculate, handsomely furnished 2 room and bath apartment; full service; $100 per month; lease. M. C., 826 Times Annex.

WANTED — Bachelor to share six-room apartment with another bachelor on Riverside Drive, 116th St. Telephone John 3890.

TURNISHED APARTMENTS.
Choice localities; long, short leases. Clark Realty, 347 Madison Av. Vanderbilt 1480.

APARTMENT SPECIALIST.
HUNTING UNNECESSARY. CONSULT Mrs. Dingleman, 138 West 72d. Endicott 0836

METROPOLIS ABODES (furnished-unfurnished) studios; kitchenettes; new listings considered. Lyric, 1,462 Broadway.

EXCLUSIVE furnished apartments. Apartment Renting Co., Inc., 176 West 73d. Endicott 1277.

Furnished—Brooklyn.

BROOKLYN HEIGHTS—Two rooms, bath and kitchenette, fully furnished with new furniture. Girard, 215 Montague St. Main 9354.

HEIGHTS, 1, 2 and 3 rooms; bath, kitchenettes, furnished or unfurnished, modern improvement, parquet, electric maid service; one block subway. Landy, 101 Montague St.

STUYVESANT HEIGHTS — Unusually light housekeeping apartment, good residential section Brooklyn, suitable two business women or middle-aged couple; references; $65, including heat, electric, gas, linen, silver and dishes. Phone Haddingway 1604, 7 to 9 P. M.

TWO-ROOM suite, redecorated; furnished, unfurnished; owner; Bedford section. Prospect 3403.

Furnished—Long Island.

SD AV., 1200 (College Point)—4 rooms, bath and garage; fine view of Long Island Sound; 25 minutes from Pennsylvania Station; $100 month. Phone 6040, party J, Flushing. Reference required.

KEW GARDENS—Furnished 6-room apartment, 2 baths, in Kew all, opposite Kew Gardens Club, one block from station; lease monthly or year. Phone Mrs. Paul Irwin, Richmond Hill 9670.

COMPLETE housekeeping apartment; furnished, unfurnished, four, five large rooms, all conveniences, large grounds, near Long Beach. Telephone Rockville Centre 1290M.

Furnished—New Jersey.

FORT LEE, N. J.—Single or suites; ideal view Hudson; private grounds for children; all conveniences; references. Evans. Phone Fort Lee 517.

BEAUTIFULLY furnished six-room apartment, Winter months; evening inspection, appointment by letter; piano, Victrola. Sturges, 901 Edgewood Lane.

Furnished—Miscellaneous.

FOR RENT — Greenwich, Conn., furnished apartment, September to June, three attractive rooms and bath, suitable two people; private home, fine residential section, six minutes walk to station; light housekeeping permitted; moderate rental; references. Telephone Greenwich 1663.

Unfurnished—East Side.

4TH AV., 460—1-2-3 rooms, bath, including maid service; $45 mo. up. A. B. Ashforth, 19 East 44th St. Tel. Murray Hill 1100.

26TH ST., 141 EAST—Three rooms, steam, electricity, parquet floors, telephone.

37TH, 39 EAST—3, 4, 7 room elevator apartments, all improvements. Supt.

90TH ST., 52 EAST—2 ROOMS, KITCHENETTE AND BATH ON YEARLY LEASE; $80 PER MONTH; AVAILABLE OCT. 2 OR EARLIER. SEE MANAGER HOTEL, 30 EAST 90TH ST.

91ST ST., 115 EAST — Three large, light rooms and bath, $1,750. Owner resident.

93D ST., 56 EAST—TWO LARGE, LIGHT ROOMS, BATH AND KITCHEN; HIGH-CLASS REFERENCES REQUIRED. APPLY SUPERINTENDENT OR MADISON AV. OFFICE.

97TH, 162 EAST—4 rooms, bath, kitchenette, $3,000; exclusive Murray Hill.

97TH, 149 East—3 large rooms; fireplaces, bath, kitchenette; also furnished.

99TH, 25 EAST—Single large rooms with bath; $60 up; no objection of vacancies Sundays; dining room and phone; teachers, musicians, professional people.

99TH ST., 156 EAST.
(Murray Hill)—3 large rooms, bath, kitchenette, foyer, open fireplaces, entire 3d floor; $150; shown today, 4 to 6 P. M.

99TH, 19 WEST—Two and four rooms attractive apartments, floors through modern rent. Inquire A. H. Stent, 61 West 50th. Circle 0822.

100TH, 136 EAST—3-3-7 beautiful rooms, bath, steam, electricity; newly decorated.

100TH, 165 EAST—3 large rooms, all improvements; reasonable; adults; references required. Janitor on premises.

101ST, 17 EAST—Two rooms, bath, kitchenette, $70 monthly; 1 room, bath, kitchenette, $50 monthly. Janitor.

101ST, 19 EAST—Two rooms, bath, kitchenette, $70 monthly; 1 room, bath, kitchenette, $50 monthly. Janitor.

101ST, 21 EAST—Two rooms, bath, kitchenette, $70 monthly; 1 room, bath, kitchenette, $50 monthly. Janitor.

101ST, 23 EAST—Two rooms, bath, kitchenette, $70 monthly; 1 room, bath, kitchenette, $50 monthly. Janitor.

101ST, 25 EAST—Two rooms, bath, kitchenette, $70 monthly; 1 room, bath, kitchenette, $50 monthly. Janitor.

101ST, 27 EAST—Two rooms, bath, kitchenette, $70 monthly; 1 room, bath, kitchenette, $50 monthly. Janitor.

101ST, 29 EAST—Two rooms, bath, kitchenette, $70 monthly; 1 room, bath, kitchenette, $50 monthly. Janitor.

101ST, 31 EAST—Two rooms, bath, kitchenette, $70 monthly; 1 room, bath, kitchenette, $50 monthly. Janitor.

101ST, 33 EAST—Two rooms, bath, kitchenette, $70 monthly; 1 room, bath, kitchenette, $50 monthly. Janitor.

101ST, 35 EAST—Two rooms, bath, kitchenette, $70 monthly; 1 room, bath, kitchenette, $50 monthly. Janitor.

101ST, 37 EAST—Two rooms, bath, kitchenette, $70 monthly; 1 room, bath, kitchenette, $50 monthly. Janitor.

101ST, 39 EAST—Two rooms, bath, kitchenette, $70 monthly; 1 room, bath, kitchenette, $50 monthly. Janitor.

101ST, 41 EAST—Two rooms, bath, kitchenette, $70 monthly; 1 room, bath, kitchenette, $50 monthly. Janitor.

101ST, 43 EAST—Two rooms, bath, kitchenette, $70 monthly; 1 room, bath, kitchenette, $50 monthly. Janitor.

101ST, 45 EAST—Two rooms, bath, kitchenette, $70 monthly; 1 room, bath, kitchenette, $50 monthly. Janitor.

101ST, 47 EAST—Two rooms, bath, kitchenette, $70 monthly; 1 room, bath, kitchenette, $50 monthly. Janitor.

101ST, 49 EAST—Two rooms, bath, kitchenette, $70 monthly; 1 room, bath, kitchenette, $50 monthly. Janitor.

101ST, 51 EAST—Two rooms, bath, kitchenette, $70 monthly; 1 room, bath, kitchenette, $50 monthly. Janitor.

101ST, 53 EAST—Two rooms, bath, kitchenette, $70 monthly; 1 room, bath, kitchenette, $50 monthly. Janitor.

101ST, 55 EAST—Two rooms, bath, kitchenette, $70 monthly; 1 room, bath, kitchenette, $50 monthly. Janitor.

101ST, 57 EAST—Two rooms, bath, kitchenette, $70 monthly; 1 room, bath, kitchenette, $50 monthly. Janitor.

101ST, 59 EAST—Two rooms, bath, kitchenette, $70 monthly; 1 room, bath, kitchenette, $50 monthly. Janitor.

101ST, 61 EAST—Two rooms, bath, kitchenette, $70 monthly; 1 room, bath, kitchenette, $50 monthly. Janitor.

101ST, 63 EAST—Two rooms, bath, kitchenette, $70 monthly; 1 room, bath, kitchenette, $50 monthly. Janitor.

101ST, 65 EAST—Two rooms, bath, kitchenette, $70 monthly; 1 room, bath, kitchenette, $50 monthly. Janitor.

101ST, 67 EAST—Two rooms, bath, kitchenette, $70 monthly; 1 room, bath, kitchenette, $50 monthly. Janitor.

101ST, 69 EAST—Two rooms, bath, kitchenette, $70 monthly; 1 room, bath, kitchenette, $50 monthly. Janitor.

101ST, 71 EAST—Two rooms, bath, kitchenette, $70 monthly; 1 room, bath, kitchenette, $50 monthly. Janitor.

101ST, 73 EAST—Two rooms, bath, kitchenette, $70 monthly; 1 room, bath, kitchenette, $50 monthly. Janitor.

101ST, 75 EAST—Two rooms, bath, kitchenette, $70 monthly; 1 room, bath, kitchenette, $50 monthly. Janitor.

101ST, 77 EAST—Two rooms, bath, kitchenette, $70 monthly; 1 room, bath, kitchenette, $50 monthly. Janitor.

101ST, 79 EAST—Two rooms, bath, kitchenette, $70 monthly; 1 room, bath, kitchenette, $50 monthly. Janitor.

101ST, 81 EAST—Two rooms, bath, kitchenette, $70 monthly; 1 room, bath, kitchenette, $50 monthly. Janitor.

101ST, 83 EAST—Two rooms, bath, kitchenette, $70 monthly; 1 room, bath, kitchenette, $50 monthly. Janitor.

101ST, 85 EAST—Two rooms, bath, kitchenette, $70 monthly; 1 room, bath, kitchenette, $50 monthly. Janitor.

101ST, 87 EAST—Two rooms, bath, kitchenette, $70 monthly; 1 room, bath, kitchenette, $50 monthly. Janitor.

101ST, 89 EAST—Two rooms, bath, kitchenette, $70 monthly; 1 room, bath, kitchenette, $50 monthly. Janitor.

101ST, 91 EAST—Two rooms, bath, kitchenette, $70 monthly; 1 room, bath, kitchenette, $50 monthly. Janitor.

101ST, 93 EAST—Two rooms, bath, kitchenette, $70 monthly; 1 room, bath, kitchenette, $50 monthly. Janitor.

101ST, 95 EAST—Two rooms, bath, kitchenette, $70 monthly; 1 room, bath, kitchenette, $50 monthly. Janitor.

101ST, 97 EAST—Two rooms, bath, kitchenette, $70 monthly; 1 room, bath, kitchenette, $50 monthly. Janitor.

101ST, 99 EAST—Two rooms, bath, kitchenette, $70 monthly; 1 room, bath, kitchenette, $50 monthly. Janitor.

101ST, 101 EAST—Two rooms, bath, kitchenette, $70 monthly; 1 room, bath, kitchenette, $50 monthly. Janitor.

101ST, 103 EAST—Two rooms, bath, kitchenette, $70 monthly; 1 room, bath, kitchenette, $50 monthly. Janitor.

101ST, 105 EAST—Two rooms, bath, kitchenette, $70 monthly; 1 room, bath, kitchenette, $50 monthly. Janitor.

101ST, 107 EAST—Two rooms, bath, kitchenette, $70 monthly; 1 room, bath, kitchenette, $50 monthly. Janitor.

101ST, 109 EAST—Two rooms, bath, kitchenette, $70 monthly; 1 room, bath, kitchenette, $50 monthly. Janitor.

101ST, 111 EAST—Two rooms, bath, kitchenette, $70 monthly; 1 room, bath, kitchenette, $50 monthly. Janitor.

101ST, 113 EAST—Two rooms, bath, kitchenette, $70 monthly; 1 room, bath, kitchenette, $50 monthly. Janitor.

101ST, 115 EAST—Two rooms, bath, kitchenette, $70 monthly; 1 room, bath, kitchenette, $50 monthly. Janitor.

101ST, 117 EAST—Two rooms, bath, kitchenette, $70 monthly; 1 room, bath, kitchenette, $50 monthly. Janitor.

101ST, 119 EAST—Two rooms, bath, kitchenette, $70 monthly; 1 room, bath, kitchenette, $50 monthly. Janitor.

101ST, 121 EAST—Two rooms, bath, kitchenette, $70 monthly; 1 room, bath, kitchenette, $50 monthly. Janitor.

101ST, 123 EAST—Two rooms, bath, kitchenette, $70 monthly; 1 room, bath, kitchenette, $50 monthly. Janitor.

101ST, 125 EAST—Two rooms, bath, kitchenette, $70 monthly; 1 room, bath, kitchenette, $50 monthly. Janitor.

101ST, 127 EAST—Two rooms, bath, kitchenette, $70 monthly; 1 room, bath, kitchenette, $50 monthly. Janitor.

101ST, 129 EAST—Two rooms, bath, kitchenette, $70 monthly; 1 room, bath, kitchenette, $50 monthly. Janitor.

101ST, 131 EAST—Two rooms, bath, kitchenette, $70 monthly; 1 room, bath, kitchenette, $50 monthly. Janitor.

101ST, 133 EAST—Two rooms, bath, kitchenette, $70 monthly; 1 room, bath, kitchenette, $50 monthly. Janitor.

101ST, 135 EAST—Two rooms, bath, kitchenette, $70 monthly; 1 room, bath, kitchenette, $50 monthly. Janitor.

101ST, 137 EAST—Two rooms, bath, kitchenette, $70 monthly; 1 room, bath, kitchenette, $50 monthly. Janitor.

101ST, 139 EAST—Two rooms, bath, kitchenette, $70 monthly; 1 room, bath, kitchenette, $50 monthly. Janitor.

101ST, 141 EAST—Two rooms, bath, kitchenette, $70 monthly; 1 room, bath, kitchenette, $50 monthly. Janitor.

101ST, 143 EAST—Two rooms, bath, kitchenette, $70 monthly; 1 room, bath, kitchenette, $50 monthly. Janitor.

101ST, 145 EAST—Two rooms, bath, kitchenette, $70 monthly; 1 room, bath, kitchenette, $50 monthly. Janitor.

101ST, 147 EAST—Two rooms, bath, kitchenette, $70 monthly; 1 room, bath, kitchenette, $50 monthly. Janitor.

101ST, 149 EAST—Two rooms, bath, kitchenette, $70 monthly; 1 room, bath, kitchenette, $50 monthly. Janitor.

101ST, 151 EAST—Two rooms, bath, kitchenette, $70 monthly; 1 room, bath, kitchenette, $50 monthly. Janitor.

101ST, 153 EAST—Two rooms, bath, kitchenette, $70 monthly; 1 room, bath, kitchenette, $50 monthly. Janitor.

101ST, 155 EAST—Two rooms, bath, kitchenette, $70 monthly; 1 room, bath, kitchenette, $50 monthly. Janitor.

101ST, 157 EAST—Two rooms, bath, kitchenette, $70 monthly; 1 room, bath, kitchenette, $50 monthly. Janitor.

101ST, 159 EAST—Two rooms, bath, kitchenette, $70 monthly; 1 room, bath, kitchenette, $50 monthly. Janitor.

101ST, 161 EAST—Two rooms, bath, kitchenette, $70 monthly; 1 room, bath, kitchenette, $50 monthly. Janitor.

101ST, 163 EAST—Two rooms, bath, kitchenette, $70 monthly; 1 room, bath, kitchenette, $50 monthly. Janitor.

101ST, 165 EAST—Two rooms, bath, kitchenette, $70 monthly; 1 room, bath, kitchenette, $50 monthly. Janitor.

101ST, 167 EAST—Two rooms, bath, kitchenette, $70 monthly; 1 room, bath, kitchenette, $50 monthly. Janitor.

101ST, 169 EAST—Two rooms, bath, kitchenette, $70 monthly; 1 room, bath, kitchenette, $50 monthly. Janitor.

101ST, 171 EAST—Two rooms, bath, kitchenette, $70 monthly; 1 room, bath, kitchenette, $50 monthly. Janitor.

101ST, 173 EAST—Two rooms, bath, kitchenette, $70 monthly; 1 room, bath, kitchenette, $50 monthly. Janitor.

101ST, 175 EAST—Two rooms, bath, kitchenette, $70 monthly; 1 room, bath, kitchenette, $50 monthly. Janitor.

101ST, 177 EAST—Two rooms, bath, kitchenette, $70 monthly; 1 room, bath, kitchenette, $50 monthly. Janitor.

101ST, 179 EAST—Two rooms, bath, kitchenette, $70 monthly; 1 room, bath, kitchenette, $50 monthly. Janitor.

101ST, 181 EAST—Two rooms, bath, kitchenette, $70 monthly; 1 room, bath, kitchenette, $50 monthly. Janitor.

101ST, 183 EAST—Two rooms, bath, kitchenette, $70 monthly; 1 room, bath, kitchenette, $50 monthly. Janitor.

101ST, 185 EAST—Two rooms, bath, kitchenette, $70 monthly; 1 room, bath, kitchenette, $50 monthly. Janitor.

101ST, 187 EAST—Two rooms, bath, kitchenette, $70 monthly; 1 room, bath, kitchenette, $50 monthly. Janitor.

101ST, 189 EAST—Two rooms, bath, kitchenette, $70 monthly; 1 room, bath, kitchenette, $50 monthly. Janitor.

101ST, 191 EAST—Two rooms, bath, kitchenette, $70 monthly; 1 room, bath, kitchenette, $50 monthly. Janitor.

101ST, 193 EAST—Two rooms, bath, kitchenette, $70 monthly; 1 room, bath, kitchenette, $50 monthly. Janitor.

101ST, 195 EAST—Two rooms, bath, kitchenette, $70 monthly; 1 room, bath, kitchenette, $50 monthly. Janitor.

101ST, 197 EAST—Two rooms, bath, kitchenette, $70 monthly; 1 room, bath, kitchenette, $50 monthly. Janitor.

101ST, 199 EAST—Two rooms, bath, kitchenette, $70 monthly; 1 room, bath, kitchenette, $50 monthly. Janitor.

101ST, 201 EAST—Two rooms, bath, kitchenette, $70 monthly; 1 room, bath, kitchenette, $50 monthly. Janitor.

101ST, 203 EAST—Two rooms, bath, kitchenette, $70 monthly; 1 room, bath, kitchenette, $50 monthly. Janitor.

101ST, 205 EAST—Two rooms, bath, kitchenette, $70 monthly; 1 room, bath, kitchenette, $50 monthly. Janitor.

101ST, 207 EAST—Two rooms, bath, kitchenette, $70 monthly; 1 room, bath, kitchenette, $50 monthly. Janitor.

101ST, 209 EAST—Two rooms, bath, kitchenette, $70 monthly; 1 room, bath, kitchenette, $50 monthly. Janitor.

101ST, 211 EAST—Two rooms, bath, kitchenette, $70 monthly; 1 room, bath, kitchenette, $50 monthly. Janitor.

101ST, 213 EAST—Two rooms, bath, kitchenette, $70 monthly; 1 room, bath, kitchenette, $50 monthly. Janitor.

101ST, 215 EAST—Two rooms, bath, kitchenette, $70 monthly; 1 room, bath, kitchenette, $50 monthly. Janitor.

101ST, 217 EAST—Two rooms, bath, kitchenette, $70 monthly; 1 room, bath, kitchenette, $50 monthly. Janitor.

101ST, 219 EAST—Two rooms, bath, kitchenette, $70 monthly; 1 room, bath, kitchenette, $50 monthly. Janitor.

101ST, 221 EAST—Two rooms, bath, kitchenette, $70 monthly; 1 room, bath, kitchenette, $50 monthly. Janitor.

101ST, 223 EAST—Two rooms, bath, kitchenette, $70 monthly; 1 room, bath, kitchenette, $50 monthly. Janitor.

101ST, 225 EAST—Two rooms, bath, kitchenette, $70 monthly; 1 room, bath, kitchenette, $50 monthly. Janitor.

101ST, 227 EAST—Two rooms, bath, kitchenette, $70 monthly; 1 room, bath, kitchenette, $50 monthly. Janitor.

101ST, 229 EAST—Two rooms, bath, kitchenette, $70 monthly; 1 room, bath, kitchenette, $50 monthly. Janitor.

101ST, 231 EAST—Two rooms, bath, kitchenette, $70 monthly; 1 room, bath, kitchenette, $50 monthly. Janitor.

101ST, 233 EAST—Two rooms, bath, kitchenette, $70 monthly; 1 room, bath, kitchenette, $50 monthly. Janitor.

101ST, 235 EAST—Two rooms, bath, kitchenette, $70 monthly; 1 room, bath, kitchenette, $50 monthly. Janitor.

101ST, 237 EAST—Two rooms, bath, kitchenette, $70 monthly; 1 room, bath, kitchenette, $50 monthly. Janitor.

101ST, 239 EAST—Two rooms, bath, kitchenette, $70 monthly; 1 room, bath, kitchenette, $50 monthly. Janitor.

101ST, 241 EAST—Two rooms, bath, kitchenette, $70 monthly; 1 room, bath, kitchenette, $50 monthly. Janitor.

101ST, 243 EAST—Two rooms, bath, kitchenette, $70 monthly; 1 room, bath, kitchenette, $50 monthly. Janitor.

101ST, 245 EAST—Two rooms, bath, kitchenette, $70 monthly; 1 room, bath, kitchenette, $50 monthly. Janitor.

101ST, 247 EAST—Two rooms, bath, kitchenette, $70 monthly; 1 room, bath, kitchenette, $50 monthly. Janitor.

101ST, 249 EAST—Two rooms, bath, kitchenette, $70 monthly; 1 room, bath, kitchenette, $50 monthly. Janitor.

101ST, 251 EAST—Two rooms, bath, kitchenette, $70 monthly; 1 room, bath, kitchenette, $50 monthly. Janitor.

101ST, 253 EAST—Two rooms, bath, kitchenette, $70 monthly; 1 room, bath, kitchenette, $50 monthly. Janitor.

101ST, 255 EAST—Two rooms, bath, kitchenette, $70 monthly; 1 room, bath, kitchenette, $50 monthly. Janitor.

101ST, 257 EAST—Two rooms, bath, kitchenette, $70 monthly; 1 room, bath, kitchenette, $50 monthly. Janitor.

101ST, 259 EAST—Two rooms, bath, kitchenette, $70 monthly; 1 room, bath, kitchenette, $50 monthly. Janitor.

101ST, 261 EAST—Two rooms, bath, kitchenette, $70 monthly; 1 room, bath, kitchenette, $50 monthly. Janitor.

101ST, 263 EAST—Two rooms, bath, kitchenette, $70 monthly; 1 room, bath, kitchenette, $50 monthly. Janitor.

101ST, 265 EAST—Two rooms, bath, kitchenette, $70 monthly; 1 room, bath, kitchenette, $50 monthly. Janitor.

101ST, 267 EAST—Two rooms, bath, kitchenette, $70 monthly; 1 room, bath, kitchenette, $50 monthly. Janitor.

101ST, 269 EAST—Two rooms, bath, kitchenette, $70 monthly; 1 room, bath, kitchenette, $50 monthly. Janitor.

101ST, 271 EAST—Two rooms, bath, kitchenette, $70 monthly; 1 room, bath, kitchenette, $50 monthly. Janitor.

101ST, 273 EAST—Two rooms, bath, kitchenette, $70 monthly; 1 room, bath, kitchenette, $50 monthly. Janitor.

101ST, 275 EAST—Two rooms, bath, kitchenette, $70 monthly; 1 room, bath, kitchenette, $50 monthly. Janitor.

101ST, 277 EAST—Two rooms, bath, kitchenette, $70 monthly; 1 room, bath, kitchenette, $50 monthly. Janitor.

101ST, 279 EAST—Two rooms, bath, kitchenette, $70 monthly; 1 room, bath, kitchenette, $50 monthly. Janitor.

101ST, 281 EAST—Two rooms, bath, kitchenette, $70 monthly; 1 room, bath, kitchenette, $50 monthly. Janitor.

101ST, 283 EAST—Two rooms, bath, kitchenette, $70 monthly; 1 room, bath, kitchenette, $50 monthly. Janitor.

101ST, 285 EAST—Two rooms, bath, kitchenette, $70 monthly; 1 room, bath, kitchenette, $50 monthly. Janitor.

101ST, 287 EAST—Two rooms, bath, kitchenette, $70 monthly; 1 room, bath, kitchenette, $50 monthly. Janitor.

101ST, 289 EAST—Two rooms, bath, kitchenette, $70 monthly; 1 room, bath, kitchenette, $50 monthly. Janitor.

101ST, 291 EAST—Two rooms, bath, kitchenette, $70 monthly; 1 room, bath, kitchenette, $50 monthly. Janitor.

101ST, 293 EAST—Two rooms, bath, kitchenette, $70 monthly; 1 room, bath, kitchenette, $50 monthly. Janitor.

101ST, 295 EAST—Two rooms, bath, kitchenette, $70 monthly; 1 room, bath, kitchenette, $50 monthly. Janitor.

101ST, 297 EAST—Two rooms, bath, kitchenette, $70 monthly; 1 room, bath, kitchenette, $50 monthly. Janitor.

101ST, 299 EAST—Two rooms, bath, kitchenette, $70 monthly; 1 room, bath, kitchenette, $50 monthly. Janitor.

101ST, 301 EAST—Two rooms, bath, kitchenette, $70 monthly; 1 room, bath, kitchenette, $50 monthly. Janitor.

101ST, 303 EAST—Two rooms, bath, kitchenette, $70 monthly; 1 room, bath, kitchenette, $50 monthly. Janitor.

101ST, 305 EAST—Two rooms, bath, kitchenette, $70 monthly; 1 room, bath, kitchenette, $50 monthly. Janitor.

101ST, 307 EAST—Two rooms, bath, kitchenette, $70 monthly; 1 room, bath, kitchenette, $50 monthly. Janitor.

101ST, 309 EAST—Two rooms, bath, kitchenette, $70 monthly; 1 room, bath, kitchenette, $50 monthly. Janitor.

101ST, 311 EAST—Two rooms, bath, kitchenette, $70 monthly; 1 room, bath, kitchenette, $50 monthly. Janitor.

101ST, 313 EAST—Two rooms, bath, kitchenette, $70 monthly; 1 room, bath, kitchenette, $50 monthly. Janitor.

101ST, 315 EAST—Two rooms, bath, kitchenette, $70 monthly; 1 room, bath, kitchenette, $50 monthly. Janitor.

101ST, 317 EAST—Two rooms, bath, kitchenette, $70 monthly; 1 room, bath, kitchenette, $50 monthly. Janitor.

101ST, 319 EAST—Two rooms, bath, kitchenette, $70 monthly; 1 room, bath, kitchenette, $50 monthly. Janitor.

101ST, 321 EAST—Two rooms, bath, kitchenette, $70 monthly; 1 room, bath, kitchenette, $50 monthly. Janitor.

101ST, 323 EAST—Two rooms, bath, kitchenette, $70 monthly; 1 room, bath, kitchenette, $50 monthly. Janitor.

101ST, 325 EAST—Two rooms, bath, kitchenette, $70 monthly; 1 room, bath, kitchenette, $50 monthly. Janitor.

101ST, 327 EAST—Two rooms, bath, kitchenette, $70 monthly; 1 room, bath, kitchenette, $50 monthly. Janitor.

101ST, 329 EAST—Two rooms, bath, kitchenette, $70 monthly; 1 room, bath, kitchenette, $50 monthly. Janitor.

101ST, 331 EAST—Two rooms, bath, kitchenette, $70 monthly; 1 room, bath, kitchenette, $50 monthly. Janitor.

101ST, 333 EAST—Two rooms, bath, kitchenette, $70 monthly; 1 room, bath, kitchenette, $50 monthly. Janitor.

101ST, 335 EAST—Two rooms, bath, kitchenette, $70 monthly; 1 room, bath, kitchenette, $50 monthly. Janitor.

101ST, 337 EAST—Two rooms, bath, kitchenette, $70 monthly; 1 room, bath, kitchenette, $50 monthly. Janitor.

101ST, 339 EAST—Two rooms, bath, kitchenette, $70 monthly; 1 room, bath, kitchenette, $50 monthly. Janitor.

101ST, 341 EAST—Two rooms, bath, kitchenette, $70 monthly; 1 room, bath, kitchenette, $50 monthly. Janitor.

101ST, 343 EAST—Two rooms, bath, kitchenette, $70 monthly; 1 room, bath, kitchenette, $50 monthly. Janitor.

101ST, 345 EAST—Two rooms, bath, kitchenette, $70 monthly; 1 room, bath, kitchenette, $50 monthly. Janitor.

101ST, 347 EAST—Two rooms, bath, kitchenette, $70 monthly; 1 room, bath, kitchenette, $50 monthly. Janitor.

101ST, 349 EAST—Two rooms, bath, kitchenette, $70 monthly; 1 room, bath, kitchenette, $50 monthly. Janitor.

101ST, 351 EAST—Two rooms, bath, kitchenette, $70 monthly; 1 room, bath, kitchenette, $50 monthly. Janitor.

101ST, 353 EAST—Two rooms, bath, kitchenette, $70 monthly; 1 room, bath, kitchenette, $50 monthly. Janitor.

101ST, 355 EAST—Two rooms, bath, kitchenette, $70 monthly; 1 room, bath, kitchenette, $50 monthly. Janitor.

101ST, 357 EAST—Two rooms, bath, kitchenette, $70 monthly; 1 room, bath, kitchenette, $50 monthly. Janitor.

101ST, 359 EAST—Two rooms, bath, kitchenette, $70 monthly; 1 room, bath, kitchenette, $50 monthly. Janitor.

101ST, 361 EAST—Two rooms, bath, kitchenette, $70 monthly; 1 room, bath, kitchenette, $50 monthly. Janitor.

101ST, 363 EAST—Two rooms, bath, kitchenette, $70 monthly; 1 room, bath, kitchenette, $50 monthly. Janitor.

101ST, 365 EAST—Two rooms, bath, kitchenette, $70 monthly; 1 room, bath, kitchenette, $50 monthly. Janitor.

101ST, 367 EAST—Two rooms, bath, kitchenette, $70 monthly; 1 room, bath, kitchenette, $50 monthly. Janitor.

101ST, 369 EAST—Two rooms, bath, kitchenette, $70 monthly; 1 room, bath, kitchenette, $50 monthly. Janitor.

101ST, 371 EAST—Two rooms, bath, kitchenette, $70 monthly; 1 room, bath, kitchenette, $50 monthly. Janitor.

101ST, 373 EAST—Two rooms, bath, kitchenette, $70 monthly; 1 room, bath, kitchenette, $50 monthly. Janitor.

101ST, 375 EAST—Two rooms, bath, kitchenette, $70 monthly; 1 room, bath, kitchenette, $50 monthly. Janitor.

101ST, 377 EAST—Two rooms, bath, kitchenette, $70 monthly; 1 room, bath, kitchenette, $50 monthly. Janitor.

101ST, 379 EAST—Two rooms, bath, kitchenette, $70 monthly; 1 room, bath, kitchenette, $50 monthly. Janitor.

101ST, 381 EAST—Two rooms, bath, kitchenette, $70 monthly; 1 room, bath, kitchenette, $50 monthly. Janitor.

101ST, 383 EAST—Two rooms, bath, kitchenette, $70 monthly; 1 room, bath, kitchenette, $50 monthly. Janitor.

101ST, 385 EAST—Two rooms, bath, kitchenette, $70 monthly; 1 room, bath, kitchenette, $50 monthly. Janitor.

101ST, 387 EAST—Two rooms, bath, kitchenette, $70 monthly; 1 room, bath, kitchenette, $50 monthly. Janitor.

101ST, 389 EAST—Two rooms, bath, kitchenette, $70 monthly; 1 room, bath, kitchenette, $50 monthly. Janitor.

101ST, 391 EAST—Two rooms, bath, kitchenette, $70 monthly; 1 room, bath, kitchenette, $50 monthly. Janitor.

101ST, 393 EAST—Two rooms, bath, kitchenette, $70 monthly; 1 room, bath, kitchenette, $50 monthly. Janitor.

101ST, 395 EAST—Two rooms, bath, kitchenette, $70 monthly; 1 room, bath, kitchenette, $50 monthly. Janitor.

101ST, 397 EAST—Two rooms, bath, kitchenette, $70 monthly; 1 room, bath, kitchenette, $50 monthly. Janitor.

101ST, 399 EAST—Two rooms, bath, kitchenette, $70 monthly; 1 room, bath, kitchenette, $50 monthly. Janitor.

101ST, 401 EAST—Two rooms, bath, kitchenette, $70 monthly; 1 room, bath, kitchenette, $50 monthly. Janitor.

101ST, 403 EAST—Two rooms, bath, kitchenette, $70 monthly; 1 room, bath, kitchenette, $50 monthly. Janitor.

101ST, 405 EAST—Two rooms, bath, kitchenette, $70 monthly; 1 room, bath, kitchenette, $50 monthly. Janitor.

101ST, 407 EAST—Two rooms, bath, kitchenette, $70 monthly; 1 room, bath, kitchenette, $50 monthly. Janitor.

101ST, 409 EAST—

FURNISHED ROOMS.
West Side.

55TH, 74 WEST—Attractive front suite, suitable for three or four; other rooms; every convenience. Shinnock, Schuyler 6632.

55TH, 80 WEST—Beautifully furnished rooms; exclusive, private residence; moderate; something different.

57TH, 40 WEST—Beautiful, large, medium room; kitchenette, bath; suitable two, three.

57TH, 52 WEST—Attractive large room, private bath; electricity; business people; moderate.

58TH, 136 WEST—Attractive front room, desirable room, private residence; reference.

58TH, 312 WEST—Front room, breakfast optional; small private family. Hill.

58TH, 342 WEST (Apt. 4E)—Neat room; running water; one or two people.

58TH, 156 WEST—Nicely furnished room, private house; references.

57TH, 261 WEST—Beautiful large room, two beds, bath, kitchenette; French family.

59TH, 17 WEST—Attractive double or single rooms, high-class, finely furnished; southern view.

59TH, 49 WEST—HANDSOMELY FURNISHED DOUBLE AND SINGLE FRONT ROOMS—REASONABLE.

59TH, 140 WEST—Large and small rooms, unusually well furnished, in modern house; gentlemen; references.

59TH, 21 WEST—Attractive single; home-like; southern exposure; front room; $10 weekly.

59TH, 338 WEST—Back parlor, well furnished; private bath, kitchenette; other rooms.

59TH, 50 WEST—2-room suite, shower bath connecting, kitchenette privileges; reasonable.

59TH, 51 WEST—Large room, private bath, kitchenette; suitable two or three.

57TH, 63 WEST—Large parlor, connecting bedroom; piano; bath, 3 large windows; southern exposure; flight up; private. Young.

57TH, 56 WEST—Beautiful front, single room, near bath, kitchenette privilege; $8-$9.

58TH, 344 WEST—Vacant Saturday, exceptionally comfortable, large, front room, twin beds; lavatory; semi-private bath; for discriminating persons.

58TH, 130 WEST—Quiet, select rooms; private family; all improvements; business woman.

57TH, 132 WEST—Attractive large front room; conveniences; one or two gentlemen.

58TH, 324 WEST—Attractive, large, front room, suitable for two.

57TH, 119 WEST—Large room; kitchenette, electricity; near bath; nicely furnished.

57TH, WEST—Furnished room; near bath; reasonable; telephone. Schuyler 2221.

57TH, 310 WEST—Elegant parlor floor, consisting 3 rooms and bath; also double rooms; running water; adjoining bath.

57TH, 322 WEST (Riverside)—Light, airy room; steam heat; gentleman; $7.

57TH, 17 WEST—Large room, private bath; twin beds; medium; all conveniences.

57TH, 350 WEST—Desirable front basement, with bath; also 2d floor back room.

57TH, 151 WEST—Two girls, couple, comfortable room, kitchen privilege; reasonable. Cabrara.

90TH, 303 WEST—Double rooms, adjoining bath, $10 up.

91ST, 45 WEST—Very desirable front room, kitchenette; adjoining bath; single room.

92D, 264 WEST—Attractive room for young lady; private family; kitchen privilege; homelike atmosphere; refined family, Apt. 4.

92D, 12 WEST—Choice of two sunny rooms; running water; $5, $10.

92D, 307 WEST—Very light, airy rooms, with board optional; reasonable. Edmunds.

92D, WEST—Attractive, large, back parlor; running water; electricity; refined home.

93D, 120 WEST—Large front room, private bath; room adjoining bath.

94TH, 34 WEST—Attractive, large, front room; quiet, refined surroundings; owner; reference.

94TH, 129 WEST—Large sunny room; private family; breakfast privilege; $9. Stoll.

94TH, 330 WEST—Comfortable room for gentleman; elevator; references; $8. Apartment 7G.

95TH, 61 WEST (Park)—Clean rooms, private house, kitchen privileges; reasonable. Preble.

95TH, 350 WEST—Exceptionally clean room; riverside; gentleman; references; $8. Apt. 4J.

95TH, 339 WEST—Newly furnished room; subway bus; references; $8. Apt. 3S.

97TH, 251 WEST—Handsome room, facing Broadway; running water; elevator apartment; corner subway; private family; for gentleman. Richmond.

97TH, 38 WEST—Beautifully furnished front room, piano; all conveniences; reasonable. Lowe.

97TH, 311 WEST (Apt. 2E, near Drive and express subway stop)—Two airy, artistic private home; twin or double beds; lavatory; huge closets; ideal for business gentlemen or couple.

97TH, 4 WEST (facing Central Park)—Elegant, furnished front rooms; hotel service, running water, elevator; $9 up weekly.

97TH ST., 256 WEST—Beautifully furnished, light, airy room; elevator; $7. Apartment 9.

97TH, 348 WEST—Large, beautiful furnished front room; private phone; private house.

97TH, 316 WEST—Large front room, opposite bath; suitable two. Apt. 3 B.

97TH, WEST—Large room, private, two; meals, $18.50 each. Riverside 1624.

98TH, 206 WEST (2E)—Attractive single, double running water; business people; reasonable.

98TH, 344 WEST (Apartment 3I, corner Broadway)—Beautiful new furnished room, running water; phone; homelike; references.

100TH, 318 WEST (near Drive)—Single room, private bath; high-class apartment; private family; business people. Riverside 9744.

101ST, 211 WEST—Well furnished room, next bath; suitable couple; $10; single, $8; box springs; elevator. Apt. 7I.

101ST, 213 WEST—Corner suite, two rooms, bath, beautifully furnished; gentlemen. Apt. 3G.

102D, 316 WEST (Near Riverside Drive)—Attractive, well-furnished large rooms; parquet floors; with, without kitchenette; conveniences; reasonable.

102D, 216 WEST—Large corner room, facing Broadway; immaculate; elevator apartment. Oliver.

104TH, ST.—Connecting rooms, adjoining bath; electricity; business gentlemen; references. Academy 5672.

105TH, 135 WEST—Room, with home atmosphere, gentlemen, $7 a week. Apt. 14.

104TH, 74 WEST—Most attractive rooms; convenient to bath; hot water. Apply 10 to 12.

106TH, 206 WEST—Room, twin beds; breakfast privileges; $8; business people. Hartlett.

105TH, 108 WEST—Large, front parlor, elevator, phone, steam, $15. Apartment 7.

106TH ST., 244 WEST—Parlor, bedroom, 2; $15; electricity, steam; phone. Kearney.

107TH, 208 WEST—MAGNIFICENTLY FURNISHED DOUBLE FRONT ROOMS, COMPLETE KITCHENETTE; REASONABLE.

107TH, 203 WEST (Apt. 5B)—Beautifully furnished large room; elevator apartment; $12.

107TH, 235 WEST (Apt. 11)—Light, single room; bath; elevator; shower; gentleman.

96TH, 8 WEST (Apt. 11)—Nicely furnished outside room; gentlemen; elevator; $10.

108TH, 323 WEST—MOST LUXURIOUS LARGE FRONT ROOM, PRIVATE BATH, COMPLETE KITCHENETTE, $35 AND UP.

109TH, 308 WEST (Broadway)—Large and small rooms, bath, kitchenette, Academy 9677.

108TH, 229 WEST—Desirable outside room, next bath; private family. Apt. 3I.

111TH, 303 WEST—Apartment 5S, very large, attractive double room; homelike; kitchen privilege; best location; reasonable. Cathedral.

111TH, 503 WEST—Pleasant, light, single room; private family; elevator; telephone. Clapp.

112TH, 311 WEST—Comfortable outside room; elevator apartment; private family; references. Woodland.

113TH, 504 WEST—Large front room; also single; elevator. Alexander.

112TH, 304 WEST (Apt. 15)—Beautiful room, suitable one, two gentlemen; reasonable.

113TH, 536 WEST—Attractive room, bath, private family, conveniences; gentleman. Cathedral 6307.

115TH, 661 WEST (Apt. 62)—Attractive room, running water; suitable one, two.

116TH, 404 WEST—Exceptionally attractive suite; two large connecting outside rooms facing Columbia; also double room. Apt. 6I.

118TH, 210 WEST (HOTEL CECIL).—ATTRACTIVE ROOMS, WITH PRIVATE BATH; ALSO ROOMS WITH RUNNING WATER, USE OF BATH. SPECIAL WEEKLY RATES. FULL HOTEL SERVICE.

118TH, 417 WEST (overlooking Columbia)—Clean, airy rooms, attractively furnished; suitable male gentlemen; elevator; telephone; excellent cafeteria. Apartment 5I.

119TH, 419 WEST (Overlooking Columbia)—Front, south room; almost private bath; $14-$16.

120TH, 420 WEST—Sunny outside room near Columbia; reasonable. Apartment 1.

119TH, 268 WEST—Attractive, large, sunny outside room; adjoining bath; running water; heat, electricity; private family; $10-$12.

121ST, 301 WEST (Apt. 1)—Room, running water; conveniences; gentlemen; Christian family. Patterson.

122D ST. (5,000 B'way)—Newly furnished outside room; convenient to subway. Apt. 38F.

140TH, 504 WEST (Apt. 42)—Clean, sunny, attractive room; convenience; $6 week.

141ST, 610 WEST (2E)—Large, attractive room; American family; near Riverside; gentleman.

FURNISHED ROOMS.
West Side.

146TH (366 Convent Av.)—Parlor and bedroom, outside; also large room; running water, outside; bath. Audubon 5814.

154TH, 426 WEST—Large rooms; private; baths; suitable for two gentlemen.

160TH, 531 WEST—2 rooms, front; kitchen privileges; conveniences; business couple or gentlemen. Telephone Wadsworth 0062. Fay.

165TH (1090 St. Nicholas Av., Apt. 4I)—Three excellent outside, adjoining bath; together or separate. Call until 9 P. M.

171ST, 720 WEST—Large light corner bedroom, bath adjoining; gentleman. Wetherall.

160TH (447 Fort Washington Av.)—Large, attractive, handsomely furnished room adjoining bath; elevator building. Telephone Wadsworth 9396, Apt. 3A.

180TH, 561 WEST—Attractive, adjoining bath, private shower; reasonable; references; elevator; 2D.

ABERDEEN Hotel, 17-19-21 West 32d St., Special Autumn rates for permanent guests. Phone Pennsylvania 1600. J. F. Downey, President.

ADRIAN AV., 27 (225th)—Large sunny room; with private family; Riker.

BROADWAY, 2,460, Apt. 2S—Two front rooms, private bath; 91st subway; handsomely furnished.

CENTRAL PARK WEST, 474—Newly decorated suite, bedroom, living room; running water; adjoining bath; breakfast privilege; $65 per month. Colony, Academy 3220.

CENTRAL PARK WEST (upper 60s)—Beautifully furnished rooms, newly decorated; high-class elevator apartment; select. Phone Endicott 6542.

CENTRAL PARK WEST—Double, single rooms; two, three gentlemen, singly; clean, well furnished, bath between; pleasant. Riverside 7135.

CENTRAL PARK WEST, 410 (101st)—Front suite, facing Park; private bath; handsomely furnished. Hall, Apt. 22. Clarkson 1234.

CENTRAL PARK WEST, 378 (Apt. 5W)—Nicely furnished room, hot and cold water, elevator, private family; gentlemen only.

CENTRAL PARK WEST, 471—Comfortable single, double rooms; gentleman. Academy 1604. Asplund.

RIVERSIDE DRIVE (93d)—Offer two large rooms, congenial environment; references. Riverside 1858.

RIVERSIDE DRIVE, 102 (82d)—Attractive front room, overlooking river; private family; $10.

RIVERSIDE DRIVE, 322—DOUBLE FRONT ROOM, KITCHENETTE, $12; SINGLE ROOMS, $7 UP.

RIVERSIDE DRIVE, 362 (4B)—Attractive front room facing Hudson; single, double; references.

RIVERSIDE DRIVE—Front room, private family, two young men, $6 each; Southern adult family; 96th express. Riverside 0858.

RIVERSIDE DRIVE, 293—DOUBLE ROOM, KITCHENETTE, BATH ADJOINING, $15; MEDIUM, $8.

RIVERSIDE DRIVE, 634 (146th)—Newly furnished elegant large front room; gentlemen; references; evenings. Baillie.

RIVERSIDE DRIVE, 363, (109th) 10B—Beautiful rooms; running water; special Autumn rates.

RIVERSIDE DRIVE, 230 (95TH)—Single room adjoining bath, private family. Apt. 5J.

RIVERSIDE DRIVE, 214 (94th)—Beautiful front room. Riverside 1210, Apt. 23. Noble.

RIVERSIDE DRIVE, 151 (87th)—Large room private bath; smaller rooms; meals optional.

VAN CORTLANDT—Lovely corner room, private home, gardens, fine view; garage; breakfast if desired. Call evenings, Kingsbridge 1429.

WEST END AV., 896—Large room, private bath; other rooms, floor with bath; high-class house; gentlemen; business women; moderate. Clarkson 6090.

WEST END AV., 428 (Elevator Apt. 7C)—well furnished front rooms, 2 large windows; references; conveniences. Riverside 4063.

WEST END (near 106th)—Attractive room, running water; business people preferred. 11 West 120 Times Annex.

WEST END AV., 904 (near 104th)—Handsomely furnished large and small rooms.

WEST END AV., 814—Large outside room; running water; gentleman. 7 south.

THE OWNER of an unusually beautiful private home on Riverside Drive desires 5 or 6 paying guests, room and board apart on first floor; breakfast optional; references. Phone Schuyler 8576.

BUSINESS COUPLE or two gentlemen; large room; running water; twin beds; private phone; very desirable. Phone Cathedral 9200.

LARGE, light, front room; piano; with adjoining room; nice for 3 musicians or family of three; all improvements. Box 736, 852 Columbus Av.

SMALL family may have complete privacy with lady in exclusive apartment near park, subway; two bedrooms, bath, living room; newly furnished. B 413 Times.

SPACIOUS SUITE, two, three rooms, exclusive American home. 7980 Cathedral. Apt. 30.

GENTLEMAN can have small room opposite bath in private home, 51st, near 5th, ave. Phone Circle 0239.

LARGE room, light, airy; near Drive; comfortably furnished; private house. Wadsworth 7945.

Brooklyn.

SCHENECTADY AV., 1,390—One large, sunny room in private house with neat American family for two business women or gentlemen; breakfast if desired.

BACHELOR can have nice room and refined home, middle-aged couple; modern apartment; Brooklyn; best residential street; references . Phone Mansfield 2917.

Long Island.

ROCKAWAY PARK—Private family; attractively furnished rooms; steam heat, electric lights; surf bathing; delightful location; refined business couple or gentlemen; $1 per day; breakfast for reasonable price. H 674 Times Downtown.

LARGE, well furnished rooms to men only; best residential section, Bayside, Long Island. Address Hurm, Bayside, L. I.

Westchester County.

LARCHMONT MANOR—To let, two charming rooms, private bath, to one or two women; $50 a month; beautiful surroundings. L 183 Times.

ATTRACTIVE room opposite Van Cortlandt Park; private home; gentleman. Phone Kingsbridge 5592.

UNFURNISHED ROOMS.

117TH, 325 WEST—4, 5 and 6 rooms in high-class elevator apartment.

ROOMS WANTED.
Furnished.

GENTLEMAN and wife remaining in town, occasionally desire room and private bath, preferably in private house near theatrical district; describe with terms. L 212 Times.

YOUNG BUSINESS MAN, highest references, wants clean, comfortable room in private family between 72d and 86th Sts., west of Broadway. R. M., 61 Times.

YOUNG business woman wants cheerful room; 80s, east side preferred; must be well heated; permanent. F 119 Times.

ROOM, comfortable; gentleman; preferably light; cooking facilities; private family. G 97 Times.

BUSINESS WOMAN desires room with kitchen privilege; reasonable. L 802 Times Downtown.

LADY wishes large unfurnished room, Murray Hill neighborhood; permanent; references required. B 82 Times.

BUSINESS lady wishes room in small apartment with another business woman; reasonable; consider non-elevator. B 71 Times.

WANTED—Two furnished rooms with service and bath; two adults; Flushing, Jamaica or Richmond Hill. B 105 Times.

BUSINESS man wants permanent room, Washington Square district. 60 Times 185 Broadway.

YOUNG lady desires a furnished room with kitchenette. S 1057 Times Annex.

REFINED business girl desires room with private family; reasonable. G 77 Times.

YOUNG business woman desires room with home environment; below 100th. H 72 Times.

Unfurnished.

GENTLEMAN (permanent) desires separate room or studio; running water; not apartment; downtown preferred; $28-$40. B 69 Times.

BUSINESS woman wants room and bath, improvements; reasonable rent. H 46 Times.

BOARDERS WANTED.
West Side.

30TH ST., (at Lexington Av.)—Hotel Rutledge, for women only; one room and meals, $18 weekly; elevator, telephone, etc.; English table service; newly decorated.

106 (AT 5TH AV.)—ELEVATOR, PRIVATE BATHS; ROOMS SINGLE, EN SUITE; TABLE UNEXCELLED. CIRCLE 1960.

53D, 39 EAST—Desirable rooms and suites with all conveniences; elevator; board.

81ST—Small refined family offers exceptional home single gentleman. Butterfield 9673.

MADISON AV., 113 (near 28th)—Attractive rooms; excellent food; reference.

West Side.

12TH, 39 WEST—Large, front, sunny, steam heated rooms; electricity; excellent table.

49TH, 46 WEST—Rooms; convenience; excellent table. Dickinson. Bryant 2016.

54TH, 54 WEST—Single and double rooms with board; reference.

57TH, 351 WEST—Large, small rooms, private table; piano; French cooking; elevator.

BOARDERS WANTED.
West Side.

58TH (near 5th)—Exceptional opportunity two young men enjoy real home; gentleman's beautifully furnished 8-room apartment; excellent cuisine; superior surroundings. Phont Plaza 1942.

72D, 318 WEST (Riverside)—Beautiful rooms, private baths; table guests.

75TH, 34 WEST—Attractive rooms with, without bath; excellent table; table guests.

75TH, 251 WEST—Beautiful large room, private bath; unusual table; refined service.

76TH, 49 WEST—Newly decorated, large suites, private baths; also doubles; excellent American-Hungarian cuisine; refined boarding house.

76TH, 138 WEST—Attractive rooms; gentlemen or business couple; reasonable; references.

77TH ST., 114 WEST.
70TH ST., 152 WEST.
82D ST., 124 WEST.

Attractive homes, unique in a city like New York; prices, capacity 250, permitting us to furnish service and conveniences found only in the residential hotel; moderate accommodations moderately priced; booklet.

80TH, 143 WEST—Desirable rooms, newly decorated; superior house; board; homelike; references.

83D, 5 WEST—Large, well-furnished double, single rooms with excellent tabe board; reasonable terms. Schuyler 4107. Jones.

84TH, 50 WEST—Large, small, private bath; excellent meals; refined surroundings. Gans.

90TH, 24 WEST—Exceptional opportunity for refined family to secure home with Mrs. Spier, formerly of the Eldorado; single or double rooms; table guests.

90TH, 6 WEST—Refined Hebrew family, accommodate gentlemen, business couple; room, bath; excellent board, table guests; electricity. Fleisch.

90TH, (Broadway)—Exceptional opportunity for two people; refined home; corner room, private bath; high-class apartment. S 820 Times.

91ST, 258 WEST—Double room, private bath, twin beds; excellent American table.

95TH, 45 WEST—Desirable large front rooms, with bath; excellent board; conveniences.

97TH, 229 WEST (Broadway)—Apt. 7E—Jewish Americans offer exceptionally large, light rooms; board; running water; bath adjoining. Mrs. Bondy.

102D, 240 (Broadway)—Private family offers first-class accommodations one-two gentlemen; appealing refined surroundings. Nathan, Apt. 29.

103D, 2 WEST (Central Park)—Double, single room and board; $15. Carl.

121ST, 414 WEST (Columbia section)—Comfortable rooms, elevator apartment. Apply dining room.

117TH, 421 WEST (Broadway subway 116th)—Large rooms with board; table board.

154TH, 428 WEST (near Amsterdam)—Attractive single room; electricity; good table; select.

RIVERSIDE DRIVE, 294 (102d)—Beautiful front double rooms, private bath; excellent table.

WHY pay exorbitant hotel rates when you can enjoy charming home surroundings, excellent food, congenial company at EVELYN LODGE; only 25 minutes from Battery. Weekly with meals, single, $20; double, $35 up; 15 years one management. 71 Central Av., St. George, S. I. Telephone 379 Tompkinsville. Booklet on request.

EUROPEAN nurse offers cheerful home, care elderly ladies. A 1180 Times Harlem.

BOARD WANTED.

JAPANESE gentleman desires room and board with American family; near Prospect Park preferred. B 14 Times.

COUNTRY BOARD.
Connecticut.

SOUTH NORWALK, CONN.—Lady, alone, can accommodate couple from Sept. 15 until Oct. 15, or longer; ideal for convalescent; boating, bathing, fishing; commuting, trolley to station. Phone Lafayette 9555, 9 to 11 A. M., 6-9 P. M.

Long Island.

SUNNYSIDE School—Children 5-13 years; nursery for babies; outdoor life; farm products; all year; thorough instruction. Phone 177M. Box 65, Babylon.

THE BROOKLAWN, Babylon, L. I.—Residential hotel, 30 miles from New York; spacious grounds, overlooking South Bay, Merrick Road; boating, bathing, golfing; excellent food.

New Jersey.

ENGLEWOOD, N. J.—One gentleman will be received as paying guest, in exclusive home; every modern appointment; best residential district; convenient to train; terms $140 per month, laundry included. S 751 Times Downtown.

NERVOUS AND MENTAL CONDITIONS. LYNWOOD LODGE, ENGLEWOOD, N. J.

New York State.

CHILDREN, primary schooling, individual care, health-building, physical development; elegant home; moderate rates. Eleanor Morgan, Canaan, N. Y.

Queens.

FLUSHING—Real homelike conditions; fine residence; six baths; excellent table; large grounds; 17 minutes Penn. Station; Christian home. Stanford, corner Parsons. Phone Flushing 2791.

Westchester County.

SUNNY REST SANITARIUM—Ideal for invalids and elderly people; special treatment for neurasthenic and paralytic cases; rates moderate. Apply 574 Palisade Av., Yonkers 5042.

NICE ROOM, board; permanent; gentleman; commuting; $15. Daubenbis, Ardsley, N. Y.

SITUATIONS WANTED—Female.

ADVERTISING, college graduate; capable copywriter; agency, department store experience. E 65 Times.

ASSISTANT ART DIRECTOR—Young woman of training and experience desires position in advertising agency; references. E 78 Times.

ASSISTANT BOOKKEEPER, typist, 3 years' experience; efficient; $18. D 999 Times Downtown.

BOOKKEEPER - ACCOUNTANT — Books opened, closed and audited; arrangements made with firms without bookkeepers; moderate rates. W 516 Times.

BOOKKEEPER'S ASSISTANT, TYPIST, 3½ years' experience; Christian; $18. B 841 Times Downtown.

BOOKKEEPER'S ASSISTANT, Christian, 5 years' experience; references; $30. H 725 Times Downtown.

BOOKKEEPER'S ASSISTANT, experienced, typing, accurate, conscientious; references; $25. B 58 Times.

BOOKKEEPER'S ASSISTANT, knowledge of stenography, 3½ years' experience. Cypress 4946.

BOOKKEEPER, typist, 5 years' experience; full charge, $25. D 1000 Times Downtown.

CHAMBERMAID—Young Swiss girl, just landed, wishes position as chambermaid; can be seen at Miss Hulda Frei, 631 Courtlandt Av., Bronx, care Klock.

COLLECTOR, young, energetic, experienced, desires permanent position; not installment; can furnish reference, bond. G 83 Times.

COMPANION—Care small children desired by young woman afternoons. Billings 2727.

COOK—Spanish cook with preference for light cooking and pastry work wishes position; salary $100-$125, depending on number of persons. Write Apt. 2W, Mrs. Vincente, 126 West 117th.

COOK (Vienna) wishes position first-class family or boarding house where kitchen maid is kept, by Sept. 15 or Oct. 1; answer by mail. Cook, care Leitner, 920 6th Av.

COOK wants position with private family. Mrs. Chappelle, Audubon 3723.

COOK, Swedish, experienced; country preferred; reference. B 95 Times.

COOK wishes position city or suburbs. Call Sept. 13 or 14, 59 Broadway.

DAYS WORK wanted, cleaning and cooking; Finnish. Mrs. Tyren, 64 West 138th.

DENTAL NURSE, experienced, capable; stenographic experience. Miss H. von Doemming, 119 East 29th.

DRESSMAKER, formerly 6th Av. connection, gowns, beautifully, expertly made; references; $10 day out. Mme. Rose, 540 West 143d St., care Apt. 17.

DRESSMAKER—Smart gowns, wraps, made short notice, remodeling; prices reasonable. Kellen, 143 West 60th, 1 flight. Endicott 8035.

DRESSMAKER, absolutely competent; Paris experience; remodels; cut $6; references. Fairman, Clarkson 1260.

DRESSMAKER, smart frocks made two days; reasonable prices. 112 West 58th. Circle 4461.

DRESSMAKER, fashionable, desires sewing, ladies' and children's dresses; renovating; reasonable. Audubon 9060.

DRESSMAKER—First-class; engagements in private families. Riverside 10440. Apt. 801C.

FILE CLERK, supervisor, installer, executive ability; several years' experience all systems; graduate filing school; Christian. B 440 Times.

FILE CLERK, 7 years' experience in geographical and alphabetical system; take full charge filing department. E. Walsh, 158 Garfield Pl., Brooklyn. South 8897.

FITTER, expert; home preferred; highest references. Morrison, 903 Anderson Av. Jerome 8270.

GENERAL HOUSEWORK, young Irish girl, just arrived. Call McHugh, 338 West 86th St.

GIRL—Refined, capable Finnish girl wants general housework in the city; can furnish reference. Miss Salmstone, 160 West 134th St.

GIRL, German, 16, wishes position for light housework or take care child. 57 St. Nicholas Place, 1054.

GIRL—Light colored, 17, take care of child. Bradhurst 2852.

GOVERNESS—Language teacher; French, Spanish, Swedish, German, English. Box 2267 8th Av.

GOVERNESS, German-Swiss, speaking French, music, wants position to children. B., 217 East 62d St.

GOVERNESS, visiting, refined French lady, wishes position; highest references. Mme. Dorsay, 127 West 95th St.

GRADUATE NURSE, refined colored, desires position; references. Write Nurse, 170 West 130th.

GRADUATE NURSE; care children by hour or longer; board; chaperon. Chelsea 7415.

HOUSEKEEPER — Position by American, Protestant woman; capable full charge house and servants; outside city preferred. L 206 Times.

HOUSEKEEPER — Refined woman, 34, wishes position, business couple preferred. A 1188 Times Harlem.

HOUSEKEEPER would like charge of select rooming house. A 1163 Times Harlem.

HOUSEWORKER, chambermaid, waitress; whole, part time, day's work; trustworthy, neat. Audubon 6714.

HOUSEWORKER, colored girl; sleep in or out; good references. Hicks, 6196 Morningside.

HOUSEWORKER—Colored, day or half time, laundry home. Pasch-l, 7,413 Morningside.

HOUSEWORKER, colored, whole, part time; day work; chambermaid, good cook. Audubon 5160.

HOUSEWORKER—Capable (colored); business people preferred. Harlem 5519. 57 West 120th St.

HOUSEWORK—Woman (colored), part time mornings. Hawkins, 250 West 129th. Morningside 7125.

HOUSEWORKER, colored, refined; references. Smith, c/o Adams, 154 East 100th.

HOUSEWORK, part time; day's work; honest, colored. Morningside 8620.

INFANT NURSE, German, desires position; $75 month. Hahn, 1,031 Trinity Av.

JAPANESE girl, good reference, wants general housework or chamber work, small family, city. Apply 323 West 106th (letter).

KINDERGARTNER, takes children out, 9-12, 2-5, or will keep all day if desired. Phone Riverside 2296.

MAID—Visiting young woman, experienced, desires position several hours daily with family of refinement. Kavanagh, 705 Columbus Av.

MAID, light-colored; part time; good cook; no Sundays. Harlem 3127.

MAID (Scotch), general, wishes situation; refined family; city. Box 832 Glen Cove.

MASSEUSE, 28,957, ladies; Swedish electrical treatment; reducing; recommendations. Broad 1594. Schuyler 4234.

MASSEUSE (10290); young lady wishes patients, ladies; hours 10-7. Riverside 1437.

NURSE, graduate, specialized training women's and children's diseases, desires resident position as superintendent of nursery or institution engaged in child welfare or social work. F 106 Times.

NURSE-SECRETARY—Highly capable colored trained nurse, formerly with prominent surgeon, wishes doctor's office; typewriting, executive ability; exceptional references. Telephone Morningside 9603.

NURSE, children's, English, desires position American-English family; excellent references; good wages required. Box D, 34 East 58th.

NURSE, English, temporary, for two months, infant under 2 years, or light housework; city, Alliance Home, 200 West 44th St.

NURSE, refined, colored, wants position doctor's office, invalid, infants. Prospect 8408.

NURSE wishes position with lady or child. McCarty, 546 West 132d St.

NURSERY GOVERNESS; nurse, housekeeper; German girl; 6 years last position. Steibs, 488 West 116th. Cathedral 6373, until 2.

OFFICE ASSISTANT, file clerk, 2½ years' experience; $18. B 851 Times Downtown.

REALTY AGENT—Young lady, real estate, experienced in rent collections, maintenance and repair details. A 1191 Times Harlem.

SECRETARY - STENOGRAPHER, absolutely first-class; university graduate; seven years' advertising and professional experience; magazine, publishing house preferred. Kellog 4589.

SECRETARY - STENOGRAPHER - CORRESPONDENT—Mature woman desires responsible position, assistant executive; pleasing personality; good English. C. C., 190 Times.

SECRETARY-STENOGRAPHER, Wadleigh graduate; 4 years' experience; competent, intelligent, conscientious worker; $25. L 203 Times.

SECRETARY-STENOGRAPHER, Christian, high school graduate; permanent downtown position; reliable; 5 years' experience; $30. B 2 Times Downtown.

SECRETARY-STENOGRAPHER, varied experience, with literary ability, desires position; $30 per week. Miss F., 116 East 17th St.

SECRETARY - STENOGRAPHER, eight years' varied experience; capable, responsible; Christian; moderate salary; available immediately. F 113 Times.

SECRETARY - STENOGRAPHER, expert, seven years, Christian, retentive memory, good at figures and detail work; $32. B 54 Times.

SECRETARY-STENOGRAPHER, medical or educational; college graduate; excellent business and teaching experience; German, French, Spanish. F 111 Times.

SECRETARY-STENOGRAPHER, competent, efficient and reliable; seven years' practical experience; high school graduate; $30. H 719 Times Downtown.

SEWING MAID, Scotch; live in; best references. King, 358 21st, Brooklyn.

STENOGRAPHER, beginner, wishes position under executive; speaks French, German, English fluently; please reply only if possibility for advancement. E 64 Times.

STENOGRAPHER-SECRETARY, Christian; academic education; 4 years' practical experience; references covering capability and character; $28. L. M., 120 Times.

STENOGRAPHER, three years' experience, knowledge bookkeeping, desires position busy office; $18. Apartment 15, 515 West 148d. Audubon 2900.

STENOGRAPHER-SECRETARY, knowledge of bookkeeping; college education; 4 years' experience as assistant to busy executive; salary $35. S 317 Times.

STENOGRAPHER and office assistant, 3 years' experience; rapid, accurate; salary $25. Address E. M. Hyward, 248 West 16th.

STENOGRAPHER, six years' reliable conscientious; references; $35. A 842 Times Downtown.

STENOGRAPHER, experienced, desires position in small downtown office; $25. F 117 Times.

STENOGRAPHER-TYPIST, expert, Christian, desires part-time position; also evenings. Longacre 8246.

STENOGRAPHER-SECRETARY, 7 years' experience directly under President large concern; $38-$40. H 682 Times Downtown.

STENOGRAPHER, thoroughly experienced, high school graduate; $18-$20. H 714 Times Downtown.

STENOGRAPHER, secretary, bookkeeper, experienced, high school education, references. H 709 Times Downtown.

STENOGRAPHER, thoroughly experienced, rapid, conscientious; salary $30. H 718 Times Downtown.

STENOGRAPHER, six years' practical experience; references; $25. H 731 Times Downtown.

STENOGRAPHER, thoroughly experienced; well recommended; conscientious; $25-$30. H 722 Times Downtown.

STENOGRAPHER, four years' experience, desires position small office, vicinity 42d St., $25. B 86 Times.

STENOGRAPHER, exceptionally bright beginner, high school graduate; $12. B 837 Times Downtown.

STENOGRAPHER, expert, many years' technical experience; rapid; references; $30. B 84 Times.

STUDENT, attending evening class, will care for child afternoons exchange board, room, small remuneration. B 87 Times.

SWITCHBOARD OPERATOR-TYPIST, Wall Street experience ten years; furnish best references; salary $35. Miss McGinity, 2040 Bowling Green.

SWITCHBOARD OPERATOR, office assistant, handle busy board; $16. L 805 Times Downtown.

TEACHER (diplomee); teaches French, German; $1.50. Phone mornings, Audubon 1960. Apt. 2I.

TEACHER, college graduate; public school methods; ladies, children. "Coaching," 304 West 125th.

TELEPHONE OPERATOR, typist, file clerk, banking, central experience. H 676 Times Downtown.

TELEPHONE OPERATOR, busy board and dial experience. Call Clarkson 1260.

TYPIST, young lady, expert, desires extra work in spare time. Vanderbilt 0837.

TYPISTS, 2, experienced; homeworkers, any kind. B 840 Times Downtown.

WOMAN, refined, cultured, to take entire charge one or two children, refined family, Mrs. McComb. Phone 1295 Kingsbridge.

YOUNG LADY, refined, desires typewriting or stenographic work two or three evenings per week. H 705 Times Downtown.

YOUNG LADY, refined, reliable, desires legitimate part-time position. B 75 Times.

YOUNG professional woman, desires changing to business world, seeks opportunity; fair knowledge stenography, typewriting; capable assuming responsibility; refinement essential; best references. B 425 Times.

YOUNG WOMAN desires position as companion to children; best of references as to character. F 245 Times Downtown.

SITUATIONS WANTED—Female.
Employment Agencies.

BERTHA CARLSON'S Swedish Agencies—Excellent servants, 2,415 Broadway, corner 88th. Riverside 3491. East side, 787 Lexington (61st.

MRS. KENT'S AGENCY for experienced colored maids. Phone Audubon 2956, Bradhurst 2398.

GOLDEN RULE—Competent housekeepers, cooks, part-timers, day workers, chambermaids. Morningside 0385.

TINKA ANDRESEN Scandinavian Agency, 2,290 Broadway, 83d. Schuyler 7692-0695.

SITUATIONS WANTED—Male.

ACCOUNTANT — Auditor, office manager, broad business experience, conversant all phases modern accounting, considerable experience in public practice; auditing, systematizing, etc.; government auditor during the war; 46 years of age; Christian; unimpeachable references; salary moderate. 59 W. 71 Times Brooklyn Branch.

ACCOUNTANT-BOOKKEEPER-OFFICE MANAGER, with initiative and dependability; wide experience as general business executive and public accounting practice; highly endorsed; age 36, married, Christian; salary secondary to opportunity. V 750 Times Downtown.

ACCOUNTANT—Young man, now employed as assistant secretary and assistant treasurer of corporation, desires to make change; good knowledge theory of accounting and several years' practical experience. Z 2130 Times Annex.

ACCOUNTANT, 28 years of age, several years' experience, seeks position in high-class concern; position would have to warrant salary of $2,600 per year. B 844 Times Downtown.

ACCOUNTANT-EXECUTIVE. Broad experience, including cost accounting; have handled large personnel; employed 15 years by large corporations; good credentials. H 41 Times.

ACCOUNTANT, semi-senior; college graduate in accountancy; four years' bookkeeping, one year's accounting experience. H 459 Times Downtown.

ACCOUNTANT-EXECUTIVE, extensive experience, highly recommended, seeks responsible position. L 195 Times.

ACCOUNTANT-BOOKKEEPER, 30, 12 years experience cost and general; best references; $50. J. J. Conway, 33 West 96th.

ACCOUNTANT, university trained, married, age 30; salary moderate. Brown, Phone Academy 0401.

ACCOUNTANT, expert; books opened, closed, audited; modern systems installed. G 376 Times.

ACCOUNTANT, semi-senior, experienced, desires permanent position; reference. B 423 Times.

ACCOUNTANCY student desires connection with C. P. A. B 78 Times.

ARTIST would like position in afternoons; experienced. B 434 Times.

ADVERTISING college man, enthusiastic, dependable, wishes any evening position. B 102 Times.

ADVERTISING COPY WRITER, broad agency and advertising manager experience. G 59 Times.

ADVERTISING SALES-HELPS SPECIALIST—Expert, production, distribution. K 408 Times.

ADVERTISING MAN, 35, executive, experienced salesman, road and city, wants position with reliable firm. F 120 Times.

ARCHITECT can do drafting at office or evenings outside. Phone Vanderbilt 0872.

ASST. MANUFACTURING EXECUTIVE,

capable of assuming responsibility or relieving executive of details; thoroughly experienced factory planning, controls, costs; knowledge accounting; practical mechanical experience; can follow instructions and get things done. B 81 Times.

ASSISTANT TO EXECUTIVE, confidential man, private secretary; man of 45 with many years' experience embracing positions carrying large responsibilities and utmost trust, seeks new connection. L 190 Times.

AUTO MECHANIC, chauffeur's license, married, wishes position, prefers city country estate; thoroughly familiar high-class cars, marine engines, lighting plants; excellent reference. E 77 Times.

BOOKKEEPER, middle aged man, thoroughly competent to take charge of books, controlling accounts; has also had years of executive experience as factory manager; seeks employment in either capacity; best of references. Address M. Ruthenburg, 2,126 64th St., Brooklyn.

BOOKKEEPER, thoroughly familiar with controlling accounts; state age, experience, salary desired and names of previous employers. Address, in own handwriting, H 710 Times Downtown.

BOOKKEEPER-ACCOUNTANT seeks position where opportunity exists for advancement; has several years' experience; moderate salary. B 412 Times.

BOOKKEEPER, typist, young man, 28, Christian, 10 years' general office experience; highest references; $24. H 713 Times Downtown.

BO

FEMALE HELP WANTED.
Continued From Preceding Page.

PRIVATE SECRETARY for difficult position; college graduate preferred; must have some experience; knowledge of office routine; good cultural background willing to subordinate herself to interesting work with opportunity for advancement; give full information, stating your school training, nationality, experience, salary and all other details that you believe of interest. S 335 Times.

SALESLADIES, experience unnecessary; must be over 16 years of age; salary $15 and commission. Weisbecker, 270 West 125th.

SALESWOMEN.
FULL TIME AND PART TIME.
R. H. MACY & CO., INC., HAVE VACANCIES IN THE FOLLOWING DEPARTMENTS OF THE STORE FOR THE BETTER TYPE OF EXPERIENCED SALESWOMEN OR FOR THE INEXPERIENCED WHO ARE AMBITIOUS TO BECOME SALESWOMEN:
SILVERWARE,
ART NEEDLEWORK,
UNTRIMMED MILLINERY,
COLORED SILKS,
SILK UNDERWEAR,
NEGLIGEES,
CHILDREN'S DRESSES AND COATS,
WOMEN'S COATS.
APPLY ANY TIME DURING THE DAY AT OFFICE OF EMPLOYMENT MANAGER, 2D BALCONY, REAR, 34TH ST. ENTRANCE.

SALESWOMEN,
WITH OR WITHOUT EXPERIENCE, FOR THE FOLLOWING DEPARTMENTS:
RIBBONS,
HANDKERCHIEFS,
HOUSE DRESSES,
LEATHER GOODS,
DRUGS AND TOILET ARTICLES,
LINENS,
STATIONERY (COMMERCIAL),
JEWELRY,
SKIRTS,
CORSETS,
BOOKS,
DRESS TRIMMINGS,
CHILDREN'S DRESSES,
TOYS,
NOTIONS.
THOROUGHLY EXPERIENCED SALESWOMEN ARE REQUIRED FOR
WOMEN'S AND MISSES' COATS,
WOMEN'S AND MISSES' DRESSES,
WOMEN'S AND MISSES' SUITS.
SILVERWARE,
HOLLOW, FLAT.
PERMANENT POSITIONS FOR EFFICIENT SALESWOMEN.
APPLY EMPLOYMENT OFFICE, 9TH FLOOR, 9 TO 5:30.
GIMBEL BROTHERS,
33D ST. AND BROADWAY.

SALESWOMEN.
B. ALTMAN & CO.,
5TH AV. AND 34TH ST.,
HAVE VACANCIES FOR SALESWOMEN OF GOOD APPEARANCE WHO ARE QUALIFIED TO SELL QUALITY MERCHANDISE IN THE
WOMEN'S, MISSES' AND CHILDREN'S
DRESSES, SUIT AND COAT DEPARTMENTS;
ALSO IN THE
IMPORTED AND DOMESTIC
UNDERWEAR DEPARTMENTS.
APPLY AT 34TH ST., EMPLOYES' ENTRANCE, OR BY LETTER ADDRESSED TO PERSONNEL BUREAU.

SALESWOMEN,
TRIMMED MILLINERY.
R. H. MACY & CO., INC., HAVE VACANCIES FOR THE BETTER TYPE OF SALESWOMEN IN THEIR TRIMMED MILLINERY. APPLY AT EMPLOYMENT OFFICE.

SALESWOMAN.
DOLL REPAIRS.
ONE CAPABLE OF SUPERVISING DOLL HOSPITAL; MUST HAVE PREVIOUS EXPERIENCE.
APPLY EMPLOYMENT OFFICE, 9TH FLOOR, 9 TO 5:30.
GIMBEL BROTHERS,
33D ST. AND BROADWAY.

SALESWOMEN
FOR ALL DEPARTMENTS.
APPLY SUPERINTENDENT'S OFFICE,
BLOOMINGDALE BROS.,
59TH ST. AND LEXINGTON AV.

SALESWOMEN (4)
ON HATS AND GOWNS.
Excellent opportunity for experienced saleswomen to earn good salary.
A. G. MORRIS, 56 East 34th.

SALESWOMAN, thorough knowledge of furniture, decorating; retail experience necessary; must be wide awake and able to make sales furniture department; high-class retail store; permanent position. Box 37, 620 St. James Building.

SEAMSTRESS to run Singer sewing machine. Apply between 9-11 A. M., 33 West 51st.

SECRETARY-STENOGRAPHER, to take charge of office railroad equipment line, having intelligence, office detail experience and neatness; state experience, present or last employer in confidence. Salary named. G8 Times 165 Broadway.

SECRETARY-STENOGRAPHER by missionary magazine editor; accurate, good speller; knowledge of proofreading and makeup desirable. G 70 Times.

SECRETARY - STENOGRAPHER, experienced; must be rapid and accurate in dictation and typing; state full particulars, experience, age, salary. G 76 Times.

STAMPERS, piece work, in circular department of magazine house. Apply in person, Review of Reviews, 100 East 17th.

STENOGRAPHER.
necessary to start $16, with rapid advancement for right girl; write only, stating age, education and experience. Peerless Fashion Co., 18 East 18th St.

STENOGRAPHER and assistant bookkeeper, must be good typist; only those thoroughly experienced need apply. Christian firm. Fourth Estate, 232 West 38th St.

STENOGRAPHER—Young lady with some experience in wholesale house; state age, experience and salary desired. S. N. 764 Times Downtown.

STENOGRAPHER and office assistant with experience; excellent opportunity; $16-$18 to start; advancement. Room 504, 4 Maiden Lane.

STENOGRAPHER and Remington operator wanted in law office; state fully age, experience, salary expected. B 349 Times Downtown.

STENOGRAPHER, young lady, for publishing house, Times Square section; $18 to start; reply, state age, experience, references, religion. B 70 Times.

STENOGRAPHER, knowledge of bookkeeping, good handwriting; capable growing with live organization; salary $20. Bayer-Schumacher, 60 West 46th.

STENOGRAPHER interested in social service; state age, experience, religion, salary. Y 2320 Times Annex.

STENOGRAPHER-TYPIST, experienced, familiar with clerical work. Ivrog Co., of United Air.

FEMALE HELP WANTED.

STENOGRAPHER, LEGAL EXPERIENCE PREFERRED; ABILITY TO TAKE DICTATION RAPIDLY AND TRANSCRIBE ACCURATELY; STATE AGE, SALARY, NATIONALITY, &C. S 761 TIMES DOWNTOWN.

STENOGRAPHER-CLERK—A REAL OPPORTUNITY FOR A GIRL WHO IS EXPERIENCED IN FILING, CHECKING INVOICES, FREIGHT CLAIMS, TRACERS, CARD SYSTEMS; ADDRESS IN DETAIL AS TO AGE, EXPERIENCES AND SALARY DESIRED. J. B., P. O. BOX 53, WALL ST. STATION.

STENOGRAPHER-SECRETARY, capable of checking newspaper advertising bills, as assistant to advertising manager of large corporation; must be capable stenographer accustomed to taking down advertising copy; salary $35. S 266 Times.

STENOGRAPHER, rapid, accurate, intelligent, to assist credit man of prominent electrical manufacturing company, Jersey City; only thoroughly experienced need apply; state salary, qualification fully, references. S 347 Times.

STENOGRAPHER—Excellent opportunity for an experienced young lady in general office work; salary to start $20, with advancement as soon as ability is demonstrated. Aluminum Cook Ware Mfg. Co., 944 3d Av., Brooklyn.

STENOGRAPHER and office assistant, 2 or 3 years' experience with large export house; state salary desired. W 1288 Times Bronx.

STENOGRAPHER, two years' experience; Christian firm; references. Louis Bossert & Sons, Inc., 1,325 Grand St., Brooklyn.

STENOGRAPHER, Christian firm; knowledge of German preferred. American Monthly, 98 5th Av.

STENOGRAPHER, real estate office; references; salary about $15 week. B 54 Times.

STENOGRAPHER, experienced, willing worker; state age, experience, salary; real opportunity. S 314 Times.

STENOGRAPHER-SECRETARY, thoroughly experienced, splendid position, permanent; good salary. Radio Industries, 131 Duane St.

STENOGRAPHER, must be high school graduate; experienced; $20. 90 N. Y. Times Brooklyn Branch.

STENOGRAPHER, legal experience; apply by writing complete details, Max Forst, 280 Broadway.

STENOGRAPHER, experienced, for lower east side bank; salary $100 monthly. Call at bank, Avenue B corner 4th St.

STENOGRAPHER-TYPIST, high school girl preferred; salary $18. Call Room 901, 1,639 Broadway, at 9 A. M.

STENOGRAPHER—High school graduate, advertising experience preferred; $35. Room 905, 545 Madison Av.

STENOGRAPHER, experienced. Call Room 1005, 68 Williams St.

STENOGRAPHER, intelligent young woman; state salary. P. O. Box 48, Varick St.

STENOGRAPHER, with salesroom experience; apply by letter. S 325 Times.

STOCK CLERK to check prices and enter stock. Call 10 A. M., A. Finkenberg Sons, 124th St., and 3d Av.

STOCK GIRL, experienced. American Trunk and Bag Co., 488 Broadway.

SWITCHBOARD OPERATOR and office routine; $18. S 291 Times.

TEA ROOM MANAGER—Unusual opportunity for working executive with commercial food experience; large city Central New York State; good salary. Call after 3 o'clock, 52 West 39th.

TELEPHONE OPERATOR and office assistant, switchboard, experience necessary. Apply United Hospital Fund Chester, N. Y. Phone Port Chester, 1200.

TELEPHONE OPERATOR, experienced and capable, wanted by interior decorator establishment. Herts Bros. Co., 20 W. 57th.

TRAINED NURSE, registered, to supervise the health of girls in a country boarding school, 45 minutes from Grand Central. Box E, Tarrytown.

TYPIST and clerk wanted in superintendent's office of well-established paint manufacturer; position is permanent and of responsibility; applicant must be conscientious worker and capable of assuming charge in superintendent's absence; good salary assured. In reply state religion, experience and salary expected. J. B. V., Box 490, City Hall Station.

TYPIST.
An exceptional opportunity with a downtown financial institution for girl over 16; state age, education, experience, religion and salary. B. M., 887 Times Downtown.

TYPIST, experienced, in cheerful office large corporation; salary $60 monthly and bonus; state age, experience, religion and telephone. Box 563, 206 Fitzgerald Bldg.

TYPIST, no stenography necessary; permanent position, 9 to 5. Vitagraph Co., 1,400 Locust Av., Brooklyn; take B. R. T. to Elm Av. Station.

TYPIST and office clerk; pleasant working conditions; opportunity for advancement. Definake Button Machine Co., 43 West 24th St.

TYPIST; neat and accurate, experienced; office large manufacturing concern; good opportunity. R. W., 260 Times.

TYPIST, office assistant in uptown real estate office; state age, salary, also experience if any. B 1109 Times Harlem.

TYPISTS, experienced addressing envelopes and filling in form letters; $18 weekly. Mr. Boyle, 50 West 47th.

TYPIST, Russian; state age, lowest starting salary. G 58 Times.

TYPISTS, experienced, rapid, accurate, $18. Revlon Freres, 670 5th Av.

USHERS, young ladies, experienced. Apply Broadway Theatre, 41st St. and Broadway.

WOMEN, single, for switchboard work; ages 16-25; congenial surroundings; splendid opportunity for advancement; no experience necessary; $15 week while learning; increase when assigned to regular duty. Apply between 10 A. M. and 5 P. M., 18 Cortlandt St., Room 278, 2d floor.

WOMAN—Middle-aged woman of education, pleasing address, well entertainment tickets, work out of town; good salary, age, experience and telephone. B 37 Times.

WORKING HOUSEKEEPER wanted for an invalid's household, Hastings-on-Hudson; simple, regular duties; excellent home for refined woman who values nice surroundings; give references. S 1054 Times Annex.

YOUNG LADY, experienced, to assist in the management of a stencil division of a popular magazine; must be a good disciplinarian and have a knowledge of the usual detailed operation of a subscription department. Address Progress, S 324 Times.

YOUNG LADY, refined American, wanted to supervise children and do their mending; $30 per month, with living and fare to Mystic. Address Mystic Oral School, Mystic, Conn.

YOUNG LADY as order record clerk-typist and experience on switchboard; state nationality, references and salary expected. S 338 Times.

YOUNG ladies for part time work selling hosiery to friends, consumers, &c.; experience unnecessary; excellent commission. Call Helix Mills, 396 Broadway, New York.

YOUNG LADY for file clerk and substitute switchboard operator; salary $18 week. Write, giving age, references and religion, B 859 Times Downtown.

YOUNG LADY to assist dentist; write, stating dental office experience, age, salary, desired. Dr. M. J. Duffy, 355 East 149th St.

YOUNG WOMAN wanted for card record work, sales department large manufacturing concern; some knowledge of typewriting; state age and religion. Apply S-332 Times.

YOUNG WOMAN, high school graduate, for order clerk in publisher's office; no billing; $20 to start; apply own handwriting. S 322 Times.

$18.50 PER WEEK
Is Paid To
Night Operators In
Telephone Central
Offices.
ADVANCEMENT
AND FURTHER
SALARY INCREASES
ASSURED.
HIGHER SALARY
To Start Is Given
Experienced
Operators.
Apply;
1,158 Broadway, Cor. 27th St.
58 West Houston Street.
New York.
370 East 180th Street,
Bronx.
81 Willoughby Street,
Brooklyn.
8 Hardenbrook Ave. (163rd St.)
Jamaica, N. Y.
NEW YORK TELEPHONE COMPANY.

Employment Agencies.

CITY VOCATIONAL SERVICE,
500 FIFTH AV.
Stenos., $25-35; Bookkeeper-typist, $25; Clerk, $17-$22.

MUTUAL BUSINESS SERVICE,
15 Park Row. Opp. Gen. P. O.
Beg. Stenos (2) $20; stenos., $30-$27-$25-$22; typists, $22-$20-$18; clerks, $20-$18.

HOUSEWORKERS, part time; cooks, laundresses. SQUARE DEAL AGENCY, 2,576 7th. Broadhurst 1796.

STENOGRAPHER, develop into secretary, executive duties, $28. Beacon Bureau, 80 Wall St.

STENOS., $20-$23; file clerks, $20. Atlas Agency, Room 405, 132 Nassau.

EMPLOYMENT MGR., HER., 47 WEST 42D — The Agency You'll Eventually Use. —

FEMALE HELP WANTED.
Employment Agencies.

NATIONAL
EMPLOYMENT EXCHANGE,
Hudson Terminal Building,
30 Church St.,
New York City.

TEMPORARY STENOGRAPHERS — Several good openings for those anxious to be employed a brief time in A1 concerns; $5-$7 a day.
SECRETARY—Attractive position for secretarial type capable of rapid advancement; good deal of responsibility; $30.
BOOKKEEPER—Position in Jamaica; convenient for Brooklyn residents; very good experience necessary; $30-$35.
BOOKKEEPER—Small office; unusual personnel; real future; $30.
EDITORIAL ASSISTANT—College graduate, with editorial experience and executive ability, needed in educational institution; will run office herself; delightful surroundings; $30.
STENOGRAPHER — Unusually attractive opening in philanthropic organization for experienced, capable stenographer; will appeal to girl who likes nice surroundings and social hours; $25.
STENOGRAPHER—Excellent opportunity offered good commercial stenographer with progressive downtown sales organization; initative and ability to handle correspondence independently chief requirements; advancement assured; $26.
TELEPHONE OPERATOR-TYPIST-RECEPTIONIST—Wall Street brokerage and banking house; extremely nice position; $18-$20.
BOOKKEEPER — Uptown theatrical supply house; double entry; full charge; $25, with good chances for advancement.
BOOKKEEPER-TYPIST — Midtown silk house; small office; full charge; $25.
ASSISTANT BOOKKEEPER—Young live wire for midtown manufacturing house; neat personal appearance; high-class office; $18-$20.
CLERK—Wearing apparel concern, uptown; accurate at figures, thoroughly familiar with credit work; good future; $22.
CLERK — Victrola manufacturing concern, Columbus Circle; knowledge of typing, operate small switchboard; $20.
CLERKS (14)—Over 16 years of age, 2 years high school; alert, clean-cut beginners; work in insurance firm, downtown; unusually good working conditions; $65 month.

THE "NATIONAL" is the LARGEST.
30 Church St., 7th floor.

HAMILTON
EMPLOYMENT SERVICE,
50 CHURCH ST.,
HUDSON TERMINAL BUILDING,
MAIN FLOOR.

B'K'PER-TYPIST, engineering, downtown; good future.....$35
STENO.-B'KEEPER, uptown, know Italian.....$30
MULT. OPERATOR; downtown, good future for capable girl.....$23
STENO., downtown, noiseless machine.$23
STENO., downtown, law exp.....$22
STENO.-B'K'PER, downtown mfg...$20
BILLER-TYPIST, downtown, good at figures.....$20
CLERK, midtown mfg., good at figures.....$18
STENO., downtown, publishing concern; excellent opportunity.....$17
FILE CLERK, downtown, experienced in card filing; good future.....$17
ASS'T B'K'PER, downtown, splendid opening in publishing concern.....$16
TYPIST, midtown, commercial house...$16
NO REGISTRATION CHARGE.

BROWN EXCHANGE, 7 WEST 42D ST.
MRS. FYFE. LONGACRE 6304.
SECTY., college, interested economics, $40.
STENOGRAPHER, uptown, charge of office, not much dictation, $25.
STENOG., downtown, only girl in office, $25.
STENOGS., many, $30-$22.
TYPIST, steno. asst., $25; others, $20-$15.
CLERK, small organization, filing, library work, $20.
H. S. girls, experienced and beginners, excellent openings, $20-$16.
Jr. Clerks, no exp., $18-$16.
Elliott-Fisher biller, $25.
Keypunch, $20; dictaphone, $25.
5'brd., several (hotels).

ELSIE DIEHL AGENCY, INC.,
1 BEEKMAN ST., COR. PARK ROW.
STENOGRAPHERS, legal.....$20-$25
STENOGRAPHERS, commercial.....$18-$25
TELEPHONE Op., know typing.....$18-$22
BOOKKEEPERS, desirable firms.....$18-$30
BOOKKEEPERS, know steno. or typing.$25
FILING CLERKS, beginners.....$17-$18
TYPISTS, experts and beginners.....$15-$22
CLERICAL, office assts.....$12-$20
STENCIL CUTTER, accurate typist.....$20
CASHIERS, several, exp.....$20-$23

THE PERSONNEL COMPANY,
9 Church St., bet. Cortlandt-Liberty.
"A CLEARING HOUSE FOR PERSONAL SERVICE."
STENO-SECRETARY, printing; social service, commercial, $25-30; beginners, and some exper., $15-$22.
TYPISTS, openings from $16-$23.
CLERKS, H. S. grads., no exper. neces., $17-$18; other openings, $12-$20.
COLLEGE GRADS., mathematics, $23-$25.
ELLIOTT-FISHER OPERATOR, $22.
COMPTOMETER OPERATORS, $20-$22.
MERCANTILE AGENCY, 200 BROADWAY.
We represent only best firms.
Stenographic openings, experience and beginners, offering secretarial possibilities.
Typists, experience and beginners.....$15-$20-$25-$30
Bookkeeper-Cashier, exp. preferred, or experience Remington Wall Mach.....$25
Remington Wahl, knowledge ledger work.$20
Clerical and filing.....$15-$18
Switchboard-Typist.....$20
Underwood Biller.....$20

GENERAL
EMPLOYMENT EXCHANGE,
145 West 45th St.
NORTHEAST CORNER BROADWAY.
STENO. SEC.—Must be college graduate and accustomed to secretarial duties.....$1,800
STENOS.—Numerous.....$25-$22
STENOS.—Some experience.....$20-$18
TYPISTS—(5).....$22-$20-$18
CLERKS—(7).....$16-$15-$14

REID COMMERCIAL, 200 BROADWAY.
STENOS., many desirable positions..$30-$16
Typist, college education.....$28
Switchboard-typist, $20; dictaphone, $25
Clerks (exp'd), many fine positions.
POSITIONS FOR COLLEGE GIRLS.
Rush order 25 clerks, no experience necessary, 2, 3, 4 years high school, $15.

REGENT OFFICE EMPLOYMENT AGENCY
12 JOHN ST.
STENOGRAPHERS, law and commercial, $25, $30; STENOGRAPHERS, 35 yrs. preference, experienced in jewelry line, $20, $22; TYPISTS, $15-$18; CLERICAL, good at figures, $12; TYPISTS, several; FILING CLERK, salary according to ability; 3 GIRLS, 16 or over, wrap small parcels; uptown, $10.

UNIVERSITY EMPLOYMENT BUREAU,
70 WALL STREET.
STENOGRAPHERS, INTERESTING opportunities, $18-$30; Bookkeepers, Adding Machine Operators, Junior Clerks, H. S. Graduates, Dictaphone Operators, E.-F. Operator, $28; Numerous Others; Register Free.

WEAVER EMPLOYMENT SERVICE,
17 East 45th, near Madison.
Secretary, downtown, $30; uptown, $27; many good openings for stenographers, $22; typists, $18-$22; stenographers, beginners, $16-$18; clerks, beginners, $15-$18. REGISTER FREE, 9 to 5.

Fifth Avenue Employment Bureau,
500 FIFTH AVENUE.
Stenos., Financial, Commil., $25-$30; Jrs., some exp., $20; Steno., L. I. Hospital, $105 mo.; Remington Bkprs., $25; Typists, $18-$22; Clerks, knowledge of Adding Mach., $15; Jr. Clerks, $12.

HIRST OCCUPATIONAL EXCHANGE,
60 BROADWAY.
Legal Stenos, $35; Steno-Sec'y, uptown, $35; other Stenos, $30-$25; Executive file clerk, $27; Typists, $25-$22-$20; Bkprs., $27-$25; Dictaphone Oprs. (5), $25; Stencil Cutter, $23.

THE BRENTON COMPANY,
50 Church St., Room 379, 3d floor.
STENOGRAPHERS.....$20-$30
TYPISTS.....$20-$25
BURROUGHS Statement & Add Mach.$1,000-$1,200.
CLERKS, general.....$13-$19

OWENS AGENCY,
165 FULTON ST.
STENOGRAPHERS, BOOKKEEPERS, TYPISTS, OFFICE ASSISTANTS; EXPERIENCED AND BEGINNERS; SALARIES $15-$30; PERMANENT.

EXECUTIVE SUPPLY CO.
1,457 BROADWAY AT 42D ST.
We have many positions for well-qualified people. Stenographic, Secretarial, $25-$32. $120; Stenographic, $25-$20; Typing, $20-$15; Switchboard, filing, typing, $18; Clerks.

VOCATIONAL BUREAU, INC.,
17 WEST 42D ST. ROOM 405.
SEC'Y—Rapid Stenographers, $35.
SEC'Y—Much detail, clerical, $25.
STENOS—Scores of attractive openings at highest market salaries. Register free.

MISS C. L. McGUINESS,
CARE NEW YORK BAR ASSOCIATION,
42 WEST 44TH ST.
Temporary and permanent positions available for competent stenographers in high-class law office.

BROADWAY EMPLOYMENT SERVICE,
9 Church St., One Flight up.
STENOS., public stens., hotel, commercial, banks, indus., $30-$27-$25-$16; CLERK, hotel payroll, $23; TYPISTS, $12-$22; BEGINNERS.

PERSONNEL PLACEMENT BUREAU,
17 WEST 42D ST. LONGACRE 8686.
Stenos., Secretaries, knowledge magazine make-up, $30.
EXCEPTIONAL OPENINGS.

EQUITABLE EMPLOYMENT EXCHANGE,
136 LIBERTY. RECTOR 9650.
STENOGS. EXP.....$22-$30
TYPISTS, EXP., TOUCH.....$20-$22
CLERKS.....$12-$16

WEST SERVICE, INC.,
41 East 42d St. Vanderbilt 10200.
STENOGRAPHERS.....$25-$30
ELLIOTT-FISHER OPRS.....$25
CLERKS.....$15

COOKS, stewardesses, waitresses, nurses, maids, couples. Mrs. Kernaghan's Agency, 244 6th Av.

FEMALE HELP WANTED.
Employment Agencies.

AMERICAN
EMPLOYMENT
EXCHANGE, INC.
Uptown Office,
30 EAST 42D STREET.
Downtown Office,
115 BROADWAY.

LAW STENOGRAPHERS—Several excellent openings in large and small offices; good chances for advancement, $35.
STENOGRAPHER — Brokerage exp., high-grade firm, $30.
STENOGRAPHER-DICTAPHONE OPERATOR—Capable, executive type, excellent connection, $30.
ASST. BOOKKEEPER - STENOGRAPHER—Splendid opp. for young woman with one or two years' exp., $25.
BOOKKEEPER-TYPIST—Full charge books; small organization; pleasant working conditions, $25.
STENCIL CUTTER—Particularly interesting opp. with national organization; good type and experience to have charge essential, $25.
STENOGRAPHERS—Scores of excellent positions with "blue ribbon" houses; working conditions are ideal; good work appreciated and advancement assured; $25 to start.
TELEPHONE OPERATOR—Hours 8-11 P. M.; Central Office and Commercial exp. on position board, $20.
STENOGRAPHER - CLERK — Small office; Brooklyn opening, $20.
STENOGRAPHERS — Numerous vacancies with reliable firms, assuring rapid advancement; initial salary, $18-$18.
TYPISTS—Perm. positions in all sections of the city; congenial offices, $16-$18.
CLERKS—Excellent positions for inexperienced Clerical Workers; splendid hours, $12-$15.
TYPISTS—Interesting position for beginners with finest houses, $12-$15.
"REGISTRATION ABSOLUTELY FREE."
"The AMERICAN is the BIGGEST and the BEST."
Businesses.
TEAROOM TRAINING ORGANIZATION, 23 West 42d St., New York. Longacre 4448.
FALL CLASSES start Sept. 11.
This is your Business Opportunity.
Intensive training courses in organization and management of tearooms, motor inns, cafeterias and luncheonettes; personally conducted by Helen M. Woods, formerly employment manager of New York's six largest hotels. Booklet "C."
AMERICA'S MOST CONSCIENTIOUS SCHOOL of Hair and Beauty Culture; complete and individual courses; day and evening; easy terms; positions guaranteed; thoroughly the keynote; "The Personal Interest School"; booklet de luxe on request. Wilfred Academy, 7th Av. and 50th St. Telephone Circle 10220.
LEARN CANDY MAKING.
Earn money at home; fascinating, dignified, profitable business; woman's field for independence; complete courses, resident, correspondence. The Candy Institute, Elinor G. Hanna, Principal (formerly with Page & Shaw). Send for booklet Z 9. 60 West 50th St. Circle 6086.
BE A PRIVATE SECRETARY—Special courses for one month or three months' duration; catalogue on request. MOON'S SECRETARIAL SCHOOLS, 50 EAST 42D ST. NEW YORK, AND 214 LIVINGSTON ST., BROOKLYN.
Shorthand and typewriting in one MONTH. MILLER INSTITUTE OF SHORTHAND, 1,416 Broadway, near 39th St. Penn. 8314
Prof. Miller taught at Columbia Univ 5 yrs. Open all year. Fan cooled. Position assured.
DESIGNING, dressmaking, pattern-cutting, draping and millinery thoroughly taught; individual instruction; DAY AND EVENING; established 1876. McIntyre School, 66 West 40th St. Longacre 7232. Call or write.

MALE HELP WANTED.

ACCOUNTANT-BOOKKEEPER—Woolen importers desire experienced man in this line or similar lines; salary $50; write experience, education and full details. T 174 Times.
ADVERTISING SOLICITOR — Young advertising solicitor wanted on salary and commission basis; only one seeking permanent position with live and thoroughly responsible house, where opportunity is merely a question of ability, need apply; the publication is well established and the work within the metropolitan district. Ask for Mr. Wilson, 7th floor, 524 Broadway.
AD WRITER—Position open for copywriter in service department of long-established monthly; excellent opportunity for ambitious, energetic person; state age, experience in writing technical copy; state age, experience and salary desired. V 706 Times Downtown.
ADVERTISING and general sales promotion man with department store experience; store very progressive; applicant must be alert. Write in full details held confidential) to Box Y. G., 1111 St. Paul Building, New York.

AISLE MANAGERS.
MEN EXPERIENCED IN DEPARTMENT STORE SYSTEMS WITH EXECUTIVE ABILITY; MUST BE TALL OF GOOD APPEARANCE, BETWEEN 30 AND 40 YEARS OF AGE; EXCEPTIONAL OPPORTUNITIES FOR ADVANCEMENT TO THOSE WHO QUALIFY.
APPLY EMPLOYMENT OFFICE, 9TH FLOOR, 9 TO 5:30.
GIMBEL BROTHERS,
33D ST. AND BROADWAY.

ARCHITECTURAL man, with large selling acquaintance among New York architects, to take care of this class of trade exclusively; excellent opportunity to right party; drawing account and commission. Apply Wednesday and Thursday, Room 206, 101 Park Av.
ARTIST can secure very desirable desk room in art director's office, advertising agency; considerable work offered right man. S 289 Times.
ARTIST, beginner, 16, to be generally useful in commercial art studio. Apply Room 311, 709 Broadway.
ASSISTANT to SUBSCRIPTION MANAGER, ONE EXPERIENCED DICTATING CORRESPONDENCE; STATE AGE, SALARY DESIRED AND WHERE LAST EMPLOYED. G 78 TIMES.
ASSISTANT SHIPPING CLERK; good opportunity for steady, ambitious man. Definance Button Machine Co., 43 West 24th St.

AUTOMOBILE DRIVERS
CHAUFFEURS.
25 YEARS OF AGE OR OVER, IN PERFECT HEALTH.
MARRIED MEN PREFERRED.
MEN NOW HOLDING STATE DRIVERS' OR OPERATORS' LICENSES, WHO CAN OTHERWISE QUALIFY, DESIRED.
WE WILL TEACH YOU HOW TO DRIVE A TAXICAB IN NEW YORK CITY.
WE WILL TRAIN YOU TO GET YOUR HACKING LICENSE.
ALL OUR DRIVERS MAKE GOOD MONEY; MONTHLY BONUSES. FREE MEDICAL AND DENTAL ATTENTION, INSURANCE, SICK BENEFITS.
APPLY DAILY AT
EMPLOYMENT DEPARTMENT,
155 EAST 44TH ST.,
NEW YORK CITY.
YELLOW TAXI CORPORATION.
LENOX 2300.

AUTOMOBILE SALESMEN—A real inducement with commission, to experienced Ford men. See Mr. Hogg, 34 University Place, New York City.
BANK CLERK to operate statement machine; apply by mail only, stating age, experience and salary. S 744 Times Downtown.
BOOKKEEPER for customers' ledger; 1,500 active accounts; must be capable of taking monthly trial balance, reconciling cash and doing all necessary posting; hours 8 to 5:30, half day Saturday; state age and nationality; salary $25. Ledger, P. O. Box 666, City Hall Station.
BOOKKEEPER (substitute bookkeeper) taking the place of vacationist (two weeks); thoroughly understanding purchase and sales ledger; a good checker accountant interested, write fully, stating references and salary. S. A., 370 Times.
BOOKKEEPER, young man about 30 years of age; prefer married man; must be experienced and operate typewriter; good chance for hard worker; salary $35. O 80 Times.
BOOKKEEPER—Experienced man desired to handle full set of books; knowledge of typewriting and stenography. Room 504, 225 Broadway.
BOOKKEEPER wanted, with auditing and credit experience; write fully qualifications, age, salary expected. Room 314, Singer Building.
BOOKKEEPER and typewriter wanted; young man for artistic furniture manufacturer. Curtis Co., 35 East 10th.
BOOKKEEPER, assistant, good typist; $25 to start. 256 N. Y. Times Brooklyn Branch.

MALE HELP WANTED.

BOOKKEEPER, EXPERIENCED ON GENERAL JOURNAL AND LEDGER WORK, FOR MANUFACTURING COMPANY LOCATED IN JERSEY CITY; MUST BE FAST AND ACCURATE WORKER; EXCELLENT FUTURE; GIVE FULL PARTICULARS OF AGE, EDUCATION, REFERENCES, NATIONALITY AND PAST EXPERIENCE. A. 974 TIMES.

BOYS WANTED.
A large financial institution has openings for a few boys, 17 years of age and over; high school training preferred; all advanced positions in the company are filled by promotion and there is opportunity for a good future for any boy who is selected for one of these positions, who will show himself to be earnest and industrious. Apply in person between 9 and 4.30 o'clock, Room 1, Metropolitan Building, 1 Madison Av., New York City.

BOY
FOR SAMPLE DEPARTMENT.
ANSWER ONLY IF YOU HAVE INITIATIVE, ABLE TO TAKE RESPONSIBILITY AND WILL WORK HARD TO MERIT ADVANCEMENT.
STATE AGE, EXPERIENCE, IF ANY; SCHOOLING AND SALARY DESIRED.
V 789 TIMES DOWNTOWN.

BOYS, 15-17.
Permanent employment with the largest retail organization of its kind in America; we have openings for half a dozen ambitious boys of character and initiative who are willing to start at the bottom and work their way up.
APPLY 9 A. M. TODAY.
WEBER & HEILBRONER,
44TH ST. AND BROADWAY.

BOYS.
The National Surety Company wishes to engage two or three bright boys, 14 years or over, for messenger and clerical work; all present openings offer good business future to boys who are really in earnest. Apply to Miss Viets,
6TH FLOOR, 4 ALBANY ST.,
2 blocks west of 115 Broadway.

BOY,
Bright and ambitious boy to assist in office of large manufacturing firm; $12 weekly to start; good chance for advancement; state age, religion, &c. S 756 Times Downtown.

BOY.
Unusual opportunity with large downtown company for clean-cut, intelligent boy with some high school training; salary $10 per week and lunches; advancement; state age, education, experience and religion. F. S., 393 Times Downtown.

BOYS AND GIRLS
over 18 years, for various positions in wall paper factory. Apply to THE HOBERT GRAVES CO., 30th St. and 3d Av., So. Brooklyn.

BOYS—Several boys are required for work on metropolitan newspaper; excellent opportunity for an ambitious boy; this institution exercises unusual interest in its younger employes; salary $10 to start. S 1058 Times Annex.

BOY, 16 to 18; jewelry house has opening leading to future sales position; must be of good appearance and willing to start at bottom; knowledge of stenography, typewriting desirable; give experience, references, salary. Jewelry, T 176 Times.

BOY with grammar school education wanted as office boy and stock room clerk; advancement and permanent position to bright boy; one knowing something about parcel post preferred. Call 10 to 11, 9th floor, 31 East 22d St.

BOY—Advertising agency has opening for bright boy to run light errands and help with clerical work; excellent opportunity for advancement. In replying state age, experience if any, nationality and salary desired. S 337 Times.

BOY, willing, not afraid to work, learn business, to look and work for advancement; references required; application must be 1 nown handwriting, stating age, education and salary. S 750 Times Downtown.

BOY wanted in large advertising agency; good chance for bright boy; must be grammar school graduate. Call Tuesday, after 10 A. M., Ruthrauff & Ryan, Inc., 404 4th Av., New York.

BOY
for office and errands by large piano house; intelligence and courtesy required; state age, qualifications, etc. Write Box 838, 12 Union Square.

BOY—Opportunity for capable, ambitious fellow to work himself into a good position quickly; better type boy wanted; state age, education, religion, nationality and telephone number. L 805 Times Downtown.

BOY wanted for insurance brokerage office; excellent chance for advancement; applicant must be able to furnish satisfactory references. Apply B. N. Exton & Co., Inc., 64 Wall St.

BOY—A large fire insurance company has an opening for a bright boy with at least two years' high school training; give age, education, references. Box A 133, 206 Broadway.

BOY wanted in large advertising agency; good chance for bright boy; must be grammar school graduate. Call Wednesday after 10 A. M., Ruthrauff & Ryan, Inc., 404 4th Av., New York.

BOY, 16 years of age, for general office work and filing, office of large corporation; good opportunity for bright and ambitious boy. Call Mr. Hartman, Jos. Stern & Sons, 616 West 40th St.

BOY for office work and assist in stock room; good opportunity for advancement for ambitious boy; write, stating age, education and salary expected. F 171 Times.

BOY, about 16, by large advertising agency; unusual opportunity to learn the advertising business; salary $12 to start; state age, education, &c. S 327 Times.

BOYS, 14 to 16 years, bright, energetic and of neat appearance, for a large downtown law office; experience not necessary. B 842 Times Downtown.

BOYS 5:30 to 12; 12 to 12:30 A. M., good opportunity to learn newspaper business; exceptional opportunities for advancement; salary $8 to start. S 1059 Times Annex.

BOY wanted by large publishing house; must be willing and neat; to act as office boy and messenger. Leslie Judge Co., 627 West 43d.

BOY for stock work in wholesale dry goods house; chance to learn handkerchief import business; state salary. S 705 Times Downtown.

BOY in export department of large Christian importing and manufacturing concern. The Hills Bros. Co., 375 Washington St.

BOYS in shipping and receiving department; permanent advancement; good hours and working conditions. Smith Pharmacal, 225 East 34th.

BOY for errands and general office work; preferably one interested in advertising. Apply Wednesday, 9 A. M., Room 809, 3 West 29th.

BOY, 16, office work; good chances for advancement. Address H. L. C., S 765 Times Downtown.

BOYS, beginners acceptable, in downtown large company; advancement. V 746 Times Downtown.

BOY, bright, Christian firm, for light factory work; sealing small packages, &c. Phone Mr. Tomlinson, Rector 9626.

BOY to run errands and make himself generally useful. Lustberg, Nast & Co., 581 Water St., corner Montgomery.

BOY, bright and ambitious, for large, busy law office; good opportunity for right boy. F 770 Times Downtown.

BOYS (3) office and shipping department; state age, experience, salary. Box 458, 2561 World Tower Building.

BOYS, JEWELRY STOCKROOM EXPERIENCE. ROYAL JEWELRY MFG. CO., 206 6TH AV.

BOY wanted by New York Stock Exchange house; no experience necessary. B 853 Times Downtown.

BOY, 15 years or over, for general work in factory of printing concern; must be neat. Reggprint Gravure Co., Inc., 263 9th Av.

BOY wanted in office; chance for advancement; must have good references. S 812 Times.

BOY in office of large importing house; experience not necessary; advancement; state salary. S 330 Times.

BOYS—FINE OPPORTUNITY TO ADVANCE; WORK IN STOCK. CAMPBELL, METZGER & JACOBSON, 8 EAST 22D.

Closing Hours for Advertisements

Sunday Edition

TOMORROW, THURSDAY, NOON—Schools, Steamships, Hotels, Resorts, Amusements.

TOMORROW, THURSDAY, MIDNIGHT—Display Apartments and Real Estate, with cuts, photographs, matrices or drawings.

FRIDAY, 3 P. M.—Undisplayed Real Estate.

FRIDAY, 3 P. M.—Editorial Section.

SATURDAY, 1 P. M.—Undisplay classified advertisements. (Business Opportunities 10 A. M. Saturday).

Daily Edition

If received after 6 P. M. on date preceding publication, classified announcements for daily editions are subject to omission. Final closing time P. M.

Classified Advertising Rates

(Minimum space 2 lines.) Agate line of 6 words

Situations Wanted	40c
Furnished Rooms, Rooms Wanted	45c
Boarders and Board Wanted	45c
Help Wanted	50c
Real Estate, &c.	55c
Lost and Found	55c
Apartments to Let and Wanted	55c
Country Board	60c
Mortgage Loans	65c
For Sale	65c
Automobile Exchange	65c
Agents Wanted	65c
Employment Agencies	75c

Per Word

Business Opportunities (Caps 20c)	15c
Buyers' Wants, Offerings to Buyers	15c
Book Exchange (Sunday)	15c

Lost and Found, Deaths, Marriages and Births accepted up to midnight.

Errors avoided by delivering advertisements in advance of closing time.

Reward of $100 is offered by The New York Times for information leading to the arrest and conviction of any person who may have obtained money through a misleading or fraudulent advertisement in The Times.

MALE HELP WANTED.
Salesmen.

SALESMEN.

WE NEED A FEW EXCEPTIONAL SALESMEN PERMANENTLY; MEN BETWEEN 30 AND 40, WHO ARE WILLING TO TRAVEL AND CAN SELL A SPLENDID SERVICE TO BANKERS, A SERVICE THAT THE BANKERS DESIRE AND WILL RENEW.

UNLESS YOU ARE WELL EDUCATED, HAVE A GOOD PERSONALITY AND A LONG SUCCESSFUL SALES HISTORY, YOU ARE NOT ONE OF THESE MEN.

IF YOU CAN QUALIFY THOUGH, YOU WILL HAVE AN EVEN CHANCE WITH OUR MEN, WHO OFTEN MAKE $2,000 PER MONTH ON COMMISSION. ALL MONTHS ARE ABOUT EQUALLY GOOD.

IF YOU ARE SURE YOU ARE THE TYPE OF MAN DESCRIBED, ARE INTERESTED AND AVAILABLE AT ONCE, PHONE

L. B. CRAVATH,

PENNSYLVANIA 5000.

SALESMEN, SECURITY.

To sell the stock of a dividend paying concern which has passed every test for soundness.

We want men of unquestioned integrity and ability, who are willing to work hard for worth while results; commission basis.

Men who can produce are assured a very attractive future with an old and well established industrial organization.

We invite men who think they have the necessary qualification to communicate with us and in doing so to state their experience, age, &c. B 310 Times.

SALESMAN.

PROMINENT MANUFACTURER HAS OPENING FOR MAN UNDER 40, WITH RECORD OF SELLING ACCOMPLISHMENTS, TO CALL ON WHOLESALE DRY GOODS TRADE IN MIDDLE WEST.

STRONG PERSONALITY, HIGHEST DEGREE OF SALESMANSHIP AND REAL EARNING CAPACITY REQUIRED; POSITION OFFERS AN UNUSUAL OPPORTUNITY FOR DEVELOPMENT IN TERRITORY ALREADY ESTABLISHED; SALARY AND COMMISSION BASIS.

STATE AGE, EXPERIENCE, OTHER QUALIFICATIONS; REPLIES TREATED CONFIDENTIALLY. B 758 TIMES DOWNTOWN.

SALESMEN.

I can show you in a few moments' time a proposition where any ordinary person can make from $50 to $150 weekly selling a most unusual and unique sports necessity on commission basis. Apply Mr. Jones, Sales Manager, 10 to 12:30, 52 Vanderbilt Av., Suite 315; or phone for appointment, Vanderbilt 0397.

SALESMEN WANTED TO LEARN THE AUTOMOBILE SALES BUSINESS.

Young men must be of excellent character and furnish reference; the men selected will be trained and assigned to territory which should yield big commission returns in the sale of Lincoln and Ford cars, trucks and tractors.

APPLY TO MR. HILL, MORNINGS, JOCKERS & STACK, 64 BROADWAY, FLUSHING, N. Y.

SALESMEN—LARGE STEADY INCOME

can be made by selling custom-made clothes direct to wearer; represent large, reliable clothing concern; our prices make sales easy; attractive commission; satisfaction guaranteed; splendid opportunity for hustlers to make a profitable and steady income all year round.

Regal Tailoring Co., 838 Broadway.

SALESMEN

of good appearance able to present a business service proposition to business men in towns located in Westchester County.

To such men we can offer a steady position with a good income based on commission, payable upon verification of contracts; advertising experience helpful but not essential. Apply by letter only to Sell Your Goods Co., Inc., 234 5th Av.

SALESMAN.

Can you sell real estate to interested men and women who have answered our advertisement? Sales help freely given; our average commission $113.50 per sale; leads furnished.

FREE SALES MANAGER, SUITE 1203, 350 MADISON AV.

SALESMEN.

WE DESIRE TO GET IN TOUCH WITH SPECIALTY MEN IN ALL PARTS OF THE COUNTRY WHO ARE LOOKING FOR A PERMANENT CONNECTION WITH WORTH-WHILE CONCERN TO SELL PROMOTION; COMMISSIONS PAID WEEKLY. NATIONAL SURETY CO., 49 WALL ST., NEW YORK CITY. C. E. CONNELL.

SALESMEN—NEW YORK STATE CORPORATION DISTRIBUTING GOVERNMENT-COMPILED INFORMATION HAS OPENINGS FOR MEN WITH SALES RECORDS; EARNINGS RANGE FROM $55 TO $400 WEEKLY; LIBERAL COMMISSION; EXPENSES. 40 WEST 39TH ST. MR. RUNEY.

SALESMEN, experienced in meat trade; acquainted in Westchester County; salary and commission. Empire Vocational Bureau, Room 708, Philipsburg Building, Yonkers. 2 Hudson St.

MALE HELP WANTED.
Salesmen.

SALESMEN.

We wish to interview several of the highest type of salesmen capable of calling on real prospects and closing business.

This is an unusually attractive proposition, embodying soundness with an exclusive service.

Over 12,000 live leads are available in New York; they have heard of the proposition through newspaper publicity and direct circularization; all have friends who are members of the Advisory Council and think well of it.

The prospect will b edirectly benefited in his own profession by our project; he has felt the need for it and is usually glad of the opportunity to purchase the securities which we are offering. Generous commission.

Call today, between 10 A. M. and 3 P. M. Room 1207, 18 East 41st St.

SALESMEN.

We will add just five more men to our sales force. They must be live wires, of good appearance, pleasant personality and have ability to stand prosperity.

Our salesmen are bringing in good, steady business and are making big commissions. They work entirely on live leads secured through a unique plan which eliminates ordinary sales resistance and paves the way for pleasant interviews and quick sales.

As one of the world's largest manufacturers of delicious food products, the securities we are offering are finding a ready market.

CALL THURSDAY between 9 A. M. and 3 P. M.

ROOM 917, 110 EAST 42D ST., OPPOSITE GRAND CENTRAL

SALESMEN.

OUR GENERAL ADVERTISING HAS CREATED A DEMAND FOR OUR PUBLICATION WHICH OUR PRESENT SALES FORCE IS UNABLE TO HANDLE.

WE ARE THEREFORE INCREASING OUR SALES FORCE, AND DESIRE A FEW GOOD BOOK SALESMEN OF ABILITY WHO ARE WILLING TO TRAVEL.

WE ARE PAYING $75 TO $200 IN COMMISSIONS PER WEEK. AMPLE LEADS AND CLOSEST CO-OPERATION GIVEN.

SEE MR. WALLACE, 50 WEST 47TH ST.

SALESMEN.

STERN BROTHERS,

WEST 42D ST.,

Require experienced salesmen in the following departments:

SILKS,

WOOL DRESS GOODS,

BLANKETS AND COMFORTABLES.

Apply after 9 A. M. at Superintendent's Office, Sixth Floor.

SALESMEN.

B. ALTMAN & CO.,
5TH AV. AND 34TH ST.,

OFFER PERMANENT POSITIONS TO COMPETENT SALESMEN, EXPERIENCED IN

SILKS
AND
MEN'S FURNISHINGS.

APPLY AT 34TH ST. EMPLOYES' ENTRANCE, OR BY LETTER ADDRESSED TO PERSONNEL BUREAU.

SALESMEN, SECURITY.

To sell the stock of a dividend paying concern which has passed every test for soundness.

We want men of unquestioned integrity and ability, who are willing to work hard for worth while results; commission basis.

Men who can produce are assured a very attractive future with an old and well established industrial organization.

We invite men who think they have the necessary qualification to communicate with us and in doing so to state their experience, age, &c. B 310 Times.

SALESMAN.

A LARGE established office appliance organization, international in scope, has an opening in this city and adjacent territory for a good man under 45, with high school education; a man who has been successful in selling office equipment or kindred specialties; to such a man a sales proposition, backed by intensive advertising and unusual co-operation, can be offered, under which he can earn, would be expected to earn commissions of $5,000 $10,000 or more annually; when applying for an interview, give age, selling experience. V 728 Times Downtown.

SALESMAN.

In the expansion of their sales forces, La Salle Extension University, the largest business training organization in the world, offers splendid opportunity to a few high-class salesmen; experience in selling specialties, office equipment, insurance, advertising desirable; must be possessed of good personality and address and be between 27 and 45 years of age; salary and commission. Phone Bryant 1362, between 9:30 and 12, for appointment.

SALESMAN.

Attractive opportunity for man having good education and pleasant address to present a non-competitive abstract service to physicians; if you want to engage in a dignified, high-class line of work this will appeal strongly to you; commission basis. Phone Mr. Keith, Vanderbilt 10414, for an appointment.

SALESMAN.

PROMINENT MANUFACTURER has opening for man under 40, with record of selling accomplishments, to call on wholesale dry goods trade in Middle West.

STRONG PERSONALITY, highest degree of salesmanship and real earning capacity required; position offers an unusual opportunity for development in territory already established; salary and commission basis.

STATE AGE, experience, other qualifications; replies treated confidentially. B 758 Times Downtown.

SALESMEN—LARGE STEADY INCOME

can be made by selling custom-made clothes direct to wearer; represent large, reliable clothing concern; our prices make sales easy; attractive commission; satisfaction guaranteed; splendid opportunity for hustlers to make a profitable and steady income all year round.

Regal Tailoring Co., 838 Broadway.

SALESMEN

of good appearance able to present a business service proposition to business men in towns located in Westchester County.

To such men we can offer a steady position with a good income based on commission, payable upon verification of contracts; advertising experience helpful but not essential. Apply by letter only to Sell Your Goods Co., Inc., 234 5th Av.

SALESMAN.

Can you sell real estate to interested men and women who have answered our advertisement? Sales help freely given; our average commission $113.50 per sale; leads furnished.

FREE SALES MANAGER, SUITE 1203, 350 MADISON AV.

SALESMEN.

WE DESIRE TO GET IN TOUCH WITH SPECIALTY MEN IN ALL PARTS OF THE COUNTRY WHO ARE LOOKING FOR A PERMANENT CONNECTION WITH WORTH-WHILE CONCERN TO SELL PROMOTION; COMMISSIONS PAID WEEKLY. NATIONAL SURETY CO., 49 WALL ST., NEW YORK CITY. C. E. CONNELL.

SALESMEN—NEW YORK STATE CORPORATION DISTRIBUTING GOVERNMENT-COMPILED INFORMATION HAS OPENINGS FOR MEN WITH SALES RECORDS; EARNINGS RANGE FROM $55 TO $400 WEEKLY; LIBERAL COMMISSION; EXPENSES. 40 WEST 39TH ST. MR. RUNEY.

SALESMEN, experienced in meat trade; acquainted in Westchester County; salary and commission. Empire Vocational Bureau, Room 708, Philipsburg Building, Yonkers. 2 Hudson St.

SALESMEN to sell electrical equipment to garages, gasoline stations, &c., on installment basis; proposition is exceptionally remunerative and permanent for capable men; experience is not necessary, as factory and sales training is given to selected applicants; only clean-cut men, with good references will be considered; liberal commission basis. Apply Room 608, 565 Broadway.

SALESMAN, high class, to manage Eastern drug department of large nationally advertised foot specialties concern; must be experienced in retail and wholesale drug selling and be able to direct the work of several retail drug salesmen; $50 per week salary, commission and expense allowance; make your first letter complete, giving age, education, experience, &c. B 295 Times.

SALESMEN, side line or full line, anywhere, offer Card's wire grape "juice" and pocket the quickest, easiest money you have ever made selling. Unfermented "juice" has them all beaten; one man earned $450 last week; your commission cash every night; 20 minute interview and you are ready. Card. 1,122 Knickerbocker Building.

SALESMEN, leather goods; city and Middle West; those with established trade among department stores and high-class luggage and gift shops can make good money selling the line of Card's card cases and wallets; commission basis. Eisenstark & Lipshitz, 26-32 West 17th St.

SALESMEN, schools and institutions, experienced selling building material to above; must have long and established trade, successful sales record; excellent opportunity to right party; drawing account and commission. Apply Wednesday and Thursday, Room 206, 101 Park Av.

SALESMEN wanted to sell new line of calendars for advertising; year round proposition; liberal commission; call between 9 A. M. and 2 P. M. C. S. Hammond & Co., 80 Church St., New York, N. Y.

SALESMAN.

Exceptional opportunity for large commission earnings. New electrical device of wide appeal. Only men of ability and aggressiveness need apply. A. B., 321 Times.

SALESMAN—young, progressive man to go out of city with experienced salesman and learn our method of sales work in large dairy; good commission and $30 weekly drawing account. Fink & Paine, 200 Madison Av.

SALESMAN, experienced, who has sold builders weather stripping or similar products; excellent opportunity to right party; drawing account and commission. Apply Wednesday and Thursday, Room 206, 101 Park Av.

SALESMEN to call on hardware and general housefurnishing stores to carry a patented kitchen utensil, on a commission basis. See Mr. Grant, 2,158 Broadway; 10-1.

SALESMAN, collector, life insurance, married, Harlem resident; salary commission; state age and former employments. A 1186 Times Harlem.

SALESMEN! Make permanent connection with responsible business service; liberal commission. Call or write E. Johnstone, 300 5th Av.

SALESMAN, window shades; commission; call after 10 A. M. J. F. Funnel, 207 West 14th.

MALE HELP WANTED.
Salesmen.

SALESMEN and local agents to sell European and California wine grape products of finest quality; awarded highest prizes at international expositions; in 20 different flavors; no cellar to be added; money back guarantee if not satisfied; commission paid daily. Mendocino Grape Products Company, 48 East 41st St., Room 7.

MAN

WHO HAS BEEN EARNING $7,000 TO $10,000 SELLING HIGH-CLASS SPECIALTIES ON COMMISSION BASIS TO SELL AN OIL BURNER FOR RESIDENCE HEATING. NONE BUT EXPERIENCED SPECIALTY SALESMEN NEED APPLY. REAL OPPORTUNITY AND PERMANENT CONNECTION FOR MAN QUALIFYING. APPLY

AMERICAN OIL BURNER SALES CO.
121 LIVINGSTON ST., BKLYN.
1 block from Borough Hall and Subway.

A WELL-KNOWN FIRM OF MORTGAGE BANKERS WANTS AT ONCE

Two high-geared salesmen experienced in selling mortgage bonds.

One experienced salesman who wants to learn the mortgage bond business.

To the type of men we have in mind these positions will be very attractive. They will work hard and be remunerated accordingly, on a salary plus commission basis. A confidential talk in our offices can be arranged on request.

Telephone to Mr. Lovejoy at Vanderbilt 0340.

COLUMBIA MORTGAGE COMPANY,
6 East 43d St.,
NEW YORK.

I WANT a few high-grade security salesmen to work in rural district of New York, Jersey, Pennsylvania and Delaware; must give satisfactory references; must be able to create business or have clientele; liberal commission; absolutely A1 proposition. Phone Columbus 10200, F. H. Ribberd, for appointment.

JEWISH-SPEAKING salesmen for institute selling educational service for which the demand is increasing so rapidly that sales staff must be enlarged; no books; educational experience not required; leads; drawing account against commission; permanency. Call Wednesday forenoon, 1,133 Broadway, Suite 1428.

MEN, preferably with cars, to sell high-grade building specialty, nationally advertised company, established 35 years; live leads furnished; Westchester and Connecticut territory; drawing account against commission. Apply Chamberlin Metal Weather Strip Company, 505 East 43d, or 185 Main St., White Plains.

EXPERIENCED security salesmen to sell attractive investment offering of a century old company. Unusually good leads in Connecticut town where company is located, in nearby towns and cities, and in New York territory; substantial compensation on commission basis; no drawing account. In reply give telephone number. S 151 Times.

ITALIAN-SPEAKING SALES MANAGER to market our copyrighted time-saving English language courses among Italian business men; our staff is earning substantial commissions selling to other nationalities; applicants must have good record as manager and demonstrate fitness. G 92 Times.

AUTOMOBILE Club of New York has opening for well-recommended salesmen on membership work, offering unusual remuneration and co-operation, on commission basis. Apply between 1 and 5 P. M. to the Secretary, Hotel Ansonia.

SOLICITORS, experienced, athletically inclined, for well-established health institute; good personality indispensable; drawing account to right man. Call after 9 o'clock, Crystal Baths, Woolworth Bldg.

Employment Agencies.

HOTALING
EMPLOYMENT EXCHANGE, INC.
9 CHURCH ST., SUITE 53. CORT. 0309.

Credit Investigator, bank exp	$2,000
Stenographers, small house	$1,800-$2,040
Receiving Teller, hrs. 9 to 10 P. M	$1,800
Boston Ledger Bookkeepers	$1,500
Junior Bank Clerks (5)	$1,200
Burroughs Adding Mach. Oprs	$1,200
Boys, Boys (50), openings in some of our finest banking and commercial houses in town	$12-$15

THE BRENTON COMPANY.
50 Church St., Room 379, 3d floor.

ACCOUNTANT, knowl. printing	$35-$40
RECEIVING TELLERS	$1,200-$1,800
EXPRS., gen., Boston, indiv	$1,200-$1,600
RACK Clerks, add. mach. oprs	$1,000-$1,500
STENOGRAPHERS	$1,200-$1,500
TYPISTS	$1,000-$1,200
CLERKS, add. mach., mail, gen	$1,000-$1,200
CLERKS, jr. clks., mess'gers, pages	$60-$90

ELSIE DIEHL AGENCY, INC.,
1 BEEKMAN ST., COR PARK ROW.

BOOKKEEPERS' Assistants	$25
ACCOUNTANT, semi-senior	$30
BOOKKEEPER'S Assistants	$30
STENOGRAPHERS	$25-$30
OFFICE Assistants	$22

HIRST OCCUPATIONAL EXCHANGE,
90 BROADWAY.

Bank openings—Loan and discount clerk, $1,200; Steno., $1,620; Boston ledger bkprs., $1,800; Bank Clerk, expr., up to $30; Clerk, export, $25; Clerk, printing, $25; Typists, $25; Statement typist, $30; Brokerage messenger, over 21 years, $25.	
Mercantile Exchange, 77 Cortlandt St. Law school graduates; casualty insurance; claim work	$1,800.00
Engineers, stationary, 2d and 3d class	$35
Typists, excellent positions	$18
Office assistants	$12-$17

Best firms. Registration Free.

UNIVERSITY EMPLOYMENT BUREAU,
70 WALL ST.

TECHNICAL DEPARTMENT.

Designers, draftsmen, electric power house, $200; structural steel, $225; architectural, ornamental bronze, $240; stone yard exp., $190; mech. trans., $14.	
EQUITABLE Industrial Relations Service, Inc., 158 West 45th St. Bryant 8825. Copywriter, department store experience, young man; real opportunity; $30-$50. Cost accountant, knowledge of statistics; 1 year accounting experience; young; $30.	
MUTUAL BUSINESS SERVICE, 15 Park Row. Opp. Post Office. Accountant, $40-$50; accountant, $35-$40; stenos, $30; typists, $22; clerk, L. L., $30; clerks, Jr., $20-$18-$17.	
VOCATIONAL BUREAU, INC., 17 W. 42d. ADV. ASS'T., technical background	$35
ACCOUNTANT, over 2 yrs., C. P. A	$40
CLERKS, Jr., $15-$18 (experienced)	$25 up

OWENS AGENCY,
166 FULTON ST.
Stenographers, bookkeepers, clerks, boys; good salaries.

FOR SALE

Rate 65 cents an agate line.

ATTENTION—Genuine oil paintings, 90 masterpieces, together or single, for sale; any price accepted. Call 4-7 P. M. Pandak, 218 East 18th St.

TRUNKS, second hand, $4 to $10; leather suitcases, bags, $3 to $5; repairing done. 50 East 59th.

Cats and Dogs.

GENUINE German shepherd dogs; correspondence invited. Mueller, Post Inspector, Schweinfurt, Bayern, Germany.

House Furnishings.

FURNITURE 4 rooms, complete, piano, Bonera, china; apartment newly decorated; between Broadway, Riverside Drive, can be taken over; an occasion to step into a ready-made home; must be seen to appreciate; no dealers. A 971 Times.

LUXURIOUS bedroom and boudoir Empire suite, 9 pieces, in addition mattresses and box springs, &c.; studio apartment; no dealers; 9 to 5 Tuesday and Wednesday. 44 Washington Mews.

CONTENTS of ten-room apartment, including dishes, linens and complete furnishings, for sale; no dealers. Call Thursday, between 11 A. M. and 2 P. M., 140 West 71st St., Apt. 2 West. Phone Endicott 3067.

POSITIVELY new furniture, dining room, living room, bedrooms, baby nursery; sacrifice $400; facilities; to rent, 5 room apartment; fine location. G 73 Times.

ORIENTAL RUGS.

Bargains; beautiful Oriental and Chinese rugs, room and hall size, $140; throw rugs, $25, $35, $40; runners, $55. Tatosian Bros., 306 Lexington Av. (41st St.).

133D, 600 WEST (at Broadway), Apt. 42—Sell newly furnished 5-room elevator apartment overlooking Hudson, $1,000; two rooms, new subrented, Bay; entire rent.

GIVING UP MY HOME.

High-class furniture, Limoges dinner set, Pyramaids, linens, crystals, Kitchenware. 290 West 79th, Apartment 54. Endicott 4005.

BEAUTIFUL nine-piece walnut dining room set, glass tops, three-piece velour living room set, almost new. 317 West 90th.

COMPLETE dining room set, sideboard, china closet, table, seven chairs. Lasser, 501 Fox St., Bronx. Phone Intervale 9071.

CONTENTS 5-room apartment; reasonable. 370 Central Park West, Apt. 514; afternoons.

Jewelry.

BLUEWHITE platinum diamond ring 1¾ carats; finest type obtainable; need cash quickly; sacrifice $475. V 1158 Times Harlem.

LADY sacrifices $750 perfect 3-carat diamond ring; real gem; superfine; exceptional bargain; appraise. V 1158 Times Harlem.

LADY'S solitaire diamond ring, ¾ carats, perfect; must sell; $90 bargain. $250 appraisal allowed. A 1158 Times Harlem.

Musical Instruments.

NEW $150 victrola, console style and inlaid cabinet; grand Steinway Waters piano; immediate sale; cheap. Endicott 2041.

PIANO—Leaving city Friday; must sell $200; afternoons. Wigers, 515 West 136th.

Office Furniture and Supplies.

All Big Bargains. At Nathan's.
New and Slightly Used
OFFICE FURNITURE
Roll, Flat, Typewriter and Bookkeepers' Desks, Chairs, Filing Cabinets, Tables, Safes, Rugs.
Leather Upholstered Chairs and Settees.
Typewriters, Adding Machines, Multigraphs, Mimeographs, Addressographs, Check Protectors, Time Recorders, Dictaphones and Accessories.
NATHAN'S, 425 Broadway, at Canal.
Near Grand St. Tel. 3961 Canal.

ADDING MACHINES; $25 up; result; guaranteed one year; rentals, time payments; Elliott-Fisher, Moon-Hopkins, Burroughs and Underwood Bookkeeping and billing machines, Mimeographs, Addressographs, Multigraphs, Typewriters, Monroe Calculators and Comptometers.

OFFICE APPLIANCE & EQUIPMENT CO.,
19 Park Place. Barclay 4216-7811.

BARGAIN FOR SALE.

DINING ROOM TABLE, 6 CHAIRS, SERVING TABLES, SEVERAL CARPETS AND TEA WAGON. 150 WEST 85TH STREET, APARTMENT 1A, 10 to 4 P. M., WEDNESDAY.

NO DEALERS.

SELLING OUT.

5,000 pieces of high-grade office furniture at a saving of 25 per cent.

DALLEK BROS., 499 Broadway, Canal 1951. Branch Store, 73 Centre St., cor. Worth.

BARGAIN—Leaving city; fine furniture, piano, phonograph, pictures, library table, living and dining room, bedroom and kitchen. Apt. 5, East, 321 West 94th St.; also by appointment. Phone Riverside 6516.

I WILL dispose of at sacrifice exquisite furnishings of 9-room apartment recently supplied by one of 5th Avenue's smartest shops; appointment. Circle 1280.

FURNITURE FOR SALE.

Brown velvet tufted davenport and chair to match; will sacrifice; seen by appointment. Telephone Riverside 4360.

BIG REMOVAL Sale—$300,000 stock; desks, office furniture, filing cabinets, leather seats, typewriters, adding machines, sacrifice prices for quick sale. 422 Broadway.

BEAUTIFULLY dining room, very fine bookcases; other furnishings reasonable; leaving for Europe. 125 Central Park West. Phone Endicott 9440.

ROSEWOOD drawing room suite, perfect condition, 5 pieces; dressers, chiffoniers; other furniture. Phone 3844 Endicott, 115 West 78th.

PARTY leaving for Europe must sell beautiful 3-piece living room suit. Can be seen till 3 P. M. Apt. 2A, 300 Central Park West.

WELL PRESERVED and fine furniture to private parties; no dealers. Fleetwood, 562 West 113th. Apt. 8D.

POWER addressograph and graphotype cabinets, trays, &c.; must sacrifice. Baughay, 206 Broadway.

SACRIFICE 10-piece solid mahogany dining room; perfect condition. Phone Bingham 1927.

Wearing Apparel.

DOLMANS, two Hudson seal, slightly worn; reasonable. Call basement, 428 Chestnut Av., between 10 A. M. and 3 P. M.

AUTOMOBILE EXCHANGE

BENZ	1923	Fleetwood Sport Model
BENZ	1923	Special Sport Coupe.
DE LUXE	1923	Special 4-Pass. Sport.
CADILLAC	1923	7-Pass. Sedan.
CADILLAC	1923	4-Pass. Roadster.
CADILLAC	1923	7-Pass. Touring.
PACKARD	1923	"Six" disc wheel Sport.
PACKARD	1923	Fleetwood Cabriolet.
PACKARD	1923	Twin-6 Roadster.
PACKARD	1923	Limo.-Touring.
DANIELS	1923	4-Pass. Sport Model.
LAFAYETTE	1923	4-Pass. Sport Model.
LOCOMOBILE	1923	Sport Touring, $2,350.
LOCOMOBILE	1923	Suburban Sedan.
LOCOMOBILE	1921	Limousine; like new.
NOMA	1923	Speedster.
CUNNINGHAM	1921	4-Pass. Sport Model.
PIERCE	1923	"66" 4-Pass. Sport.
PIERCE	1918	"48" 7-Pass., $375.

All cars guaranteed; terms; trades.
BUFFETT MOTOR CAR CO., INC.,
1,760 Broadway, at 56th St. Circle 0227.

BENZ 1923 model, six-cylinder sedan, with Fleetwood body; used 3,000 miles; excellent condition; will sell at considerable sacrifice. Address W. N., P. O. Box 922, City Hall Station, New York City.

BREWSTERS 1921 sedans and cabriolets.
CADILLACS 1923 sedan, sub. and limo.
ROLLS ROYCE late sport and cab. coupe.
RENAULTS 1923 cabriolet, like new.
LOCOMOBILES 1921 Var. 8 Nel. spt. & town
DOUGLAS C. BURRELLE,
1,900 Broadway. Columbus 2900.

BIDDLE, swell society town car; 2400, balance $400, easy terms. Jandorf, 1,729 Broadway.

BUICK '23 sedan, 6 cyl., 5-pass. $1,525
Dort '23 roadster $395
Dort '23 touring $425
Ford '21 touring, fully equipped $190
Maxwell '22 touring, like new $490
Maxwell '23 sport model, 5 pass. $790
Overland touring, starter and light, $90
Packard '21 twin six touring, 7 pass. $975
Reo 4 door sedan, 7 pass. $490

Three months' written guarantee. Small down payments, balance 8 months. Open Evenings and Sundays.
HEIMS MOTOR SALES, INC.,
Authorized Hupmobile Dealers.
120-128 East 146th. Mottlaven 7884-8085.

BUICK, late 1922, 6-cylinder, 5-passenger touring; run 7,600 miles; extra equipment; perfect condition; any demonstration; guarantee; first reasonable cash offer accepted; private party. Call Rector 7606, Extension 323, daytime.

BUICK 1923, 6-cylinder, model 45 coupe, like new; run 3,000 miles. Harry J. Derman, 333 Amsterdam Av., at 76th St.

BUICK six 1922; $750; Thomson's car, Bowman's Garage, 131st St. and B'way.

BUICK 1923 sport touring, like new; reasonable. 219 West 58th. Circle 5259.

BUICK 1923 sport sedan, 5 pass.; reasonable. 219 West 58th. Circle 5259.

BUICK 1923 coupe, like new; sacrifice. Obermeyer, 136 West 52d. Circle 0618.

BUICK 1920 5-pass. touring, $395. Obermeyer, 136 West 52d. Circle 0618.

BUICK 1923 4-passenger sport touring, practically new; must sell. Circle 5495.

BUICK 1923 coupe, $750; like new; real bargain, 237 West 58th St.

CADILLAC	"61"	Limousine.
CADILLAC	"61"	Phaeton.
CADILLAC	"61"	Suburban.
CADILLAC	"61"	Sedan.
CADILLAC	"61"	Coupe.
CUNNINGHAM	1923	Suburban Sedan.
LINCOLN	1923	Suburban Sedan.
LINCOLN	1923	Coupe.
PEERLESS	1923	Coupe.

L. F. JACOD & CO.,
1,800 Broadway. Columbus 7841.

CADILLAC limousines and town cars.
WILLYS-KNIGHT 1921 runabout.
LOCOMOBILES series 6 and 7, limousines.
PACKARD twin 6 and coupe.
LANCIA, town brougham and landaulet.
PIERCE-ARROW DISTRIBUTORS,
Used Car Depts., 233 West 54th St.
Also 236 West 59th St., near B'way.

CADILLAC—Late 61, 7-passenger touring; fully equipped. In excellent condition. Packard Motor Car Co. of New York, 1,861 Broadway, Columbus 8200.

CADILLAC 1923 suburban sedan.
Cadillac 1923 5-pas. coupe.
Cadillac 1923 suburban sedan.
POWERS & MARCUS.
20 Central Park West, near 62d.

CADILLAC USED CARS—ALL MODELS.
Uptown Cadillac Corporation.
7 West 61st St. (Used Car Dept.)
PHONE COLUMBUS 7700.

CADILLAC, 1921 brougham; mechanically perfect; excellent paint; replevined car. Chatham Square Securities Corporation, 1,758 Broadway (56th); Circle 6317.

CADILLAC 1921 touring, also Lexington 1922 sedan; like new; sacrifice. Bronx Jordan Co., 184th St. and Concourse. Kellogg 10002.

CADILLAC coupe, perfect condition; can be seen any morning at 1,925 Church Av., Brooklyn. Phone Flatbush 0174.

CADILLAC (8) Winter automobiles; $300 to $2,000; all bargains! Jandorf, 1,739 B'way.

CADILLAC SPORT; SACRIFICE. ALEXANDER, 201 R. DR. WADSWORTH 0611.

CADILLAC 1923 7-PASS. SEDAN.
Almost new; sacrifice. Rippeth 1,700 B'way.

CADILLAC 1921 suburban sedan; very reasonable. 219 West 58th. Circle 5259.

CADILLAC, 61 W.; new touring; special; make offer. Vaughan, 136 West 55th.

CADILLAC 1919 limousine; excellent condition; real bargain. Mariem 7590.

CADILLAC coupe, 1923, like new; sacrifice. Scott, 136 West 52d. Circle 8222.

CHANDLER touring 1921, like new, excellent condition; best cash offer takes it; private party. Phone Vanderbilt 3850.

CHEVROLET '22 SEDAN, $525

monthly. An ideal small closed car that is painted a high blue and is in excellent condition throughout.

Also a Maxwell touring cheap.

WARREN-NASH MOTOR CORPORATION,
1,787 Broadway, at 58th Street.
Open Evenings. Columbus 7200.

CHEVROLET SERIES '22 TOURING

$121 cash and 10 notes of $18.15. A light economical car in excellent condition.

HULETT MOTOR CAR CO., Inc.,
1,885 Broadway. Columbus 1011.

CHEVROLET 1923 DEMONSTRATORS.

Superior Touring, fully equipped	$425
Superior Coupe, run 200 miles	$625
Sport Roadster, run 800 miles	$595

These cars are guaranteed like new; time payments can be arranged. Bronx Chevrolet Sales, 861 East Fordham Rd. Tremont 6811.

CHEVROLET touring, $250. Seen at garage, 421 West 26th.

CLEVELAND SEDAN SERIES '23.

4-door model, almost new. Fisher body, sport steps, nickel radiator. A fine family car. Guaranteed. $605 cash and 10 notes of $60.75.

HULETT MOTOR CAR CO., Inc.,
1,885 Broadway, Columbus 1011.

COLE 1921 LIMOUSINE,
overhauled, repainted, guaranteed; like new. Cole Motor Company, 1,690 Broadway (61st St.). Phone Columbus 9461.

COLE 1921 COUPE.
Good mechanical condition; owner going away; will sacrifice. Phone Columbus 9676.

CRANE, LATEST TYPE, $2,200.
Like new throughout. 240 West 55th.

CUNNINGHAM SUBURBAN SEDAN.
Excellent conditions; bargain quick disposal. Peerless, 1,505 Bedford Av., Brooklyn. Prospect 5124.

CUNNINGHAM 1923 TOWN CAR.
Sacrifice $500. Mariem 7590.

DANIELS cabriolet special body, beautifully appointed; no reasonable offer refused; leaving for California. Powers, 20 Central Park West.

DODGE sedan, 1923, like new; sacrifice. Scott, 136 West 52d. Circle 8222.

WANTED TO PURCHASE.

BOUGHT for highest cash price, contents of residences, apartments, hotels, pianos, works of art, books, bric-a-brac, carpets, &c. Jones, 161 East 125th. Harlem 2787.

FURNITURE WANTED.

Highest cash prices contents houses, apartments; pianos, rugs, works of art. 24 Henry, 116 University P. Stuyvesant 5677.

WANTED—Pay full value contents apartments, houses, pianos, books, paintings, bric-a-brac. Miller, 130 University Place, Stuyvesant 3793.

HIGHEST cash for furniture, contents houses, apartments; pianos, chinas, rugs, bronzes, &c. Poulsen, 157 East 67th. Rhinelander 10161.

DIAMONDS, gems, jewelry purchased from estates and individuals. Parmelee, 1,472 Broadway (42d). Longacre 8161. Room 216.

HIGHEST price paid for furniture, rugs, bric-a-brac, &c. Smullan, 498 Columbus Av. Schuyler 3311.

TWO dozen used school desks, in good condition; state price. W 1115 Times Harlem.

DODGE SEDAN, $44

monthly. A really cheap closed car. One of the best running Dodges we have recently had.

Also a Durant sedan cheap.

WARREN-NASH MOTOR CORPORATION,
1,787 Broadway, at 58th Street.
Open Evenings. Columbus 7200.

ESSEX, open and closed models, some overhauled and repainted, ready for immediate delivery; also fine bargain in other makes of cars. Hudson Exchange Car Dept., 1,771 Broadway, Circle 6600; open evenings.

H. C. S. 1923 SPORT TOURING.
H. C. S. 1923 SPORT TOURING.
H. C. S. 1923 SPORT TOURING.
H. C. S. 1925 BROUGHAM.
Designed and built by
HARRY C. STUTZ.

H. C. S. DISTRIBUTORS,
1,830 Broadway, at 60th St. Col. 2036.

HUDSON, open and closed models, some overhauled and repainted, ready for immediate delivery; also fine bargain in other makes of cars. Hudson Exchange Car Dept., 1,771 Broadway, Circle 6600; open evenings.

HUDSON touring limousine, 1921; privately owned since purchase; excellent condition; shock absorbers. J. C. Morris, 3,565 Broadway. Phone Audubon 0462.

JORDAN 4-door Brougham, run less than 1,000 miles; sacrifice. Bronx Jordan Co., 184th and Concourse. Kellogg 10002.

KISSEL ROADSTER, $250.
Seven passenger touring car, good condition, $300.
GARDNER'S WAREHOUSE,
517-519 West 19th St., New York.
Telephone Chelsea 2084.

LINCOLN USED CAR DEPT.

SPECIAL PR

BUSINESS OPPORTUNITIES

Bank and business references required. *Rate 15 cents per word.*

CAPITAL WANTED.

DIRECTOR OF SALES.

A food product manufacturer in the metropolitan district is seeking a director of sales with sufficient capital to develop sales organization and finance pending contracts; plant and equipment conservatively appraised at $600,000; $300,000 additional spent in perfecting manufacturing process; ample security given to secure investment; expenditure of money invested to be entirely under the control of the investor; we seek a man of genuine sales ability with available capital or credit of not less than $75,000. D 823 Times Downtown.

COMPANY being organized to introduce a new German invention into the American market. Needs about one hundred thousand dollars capital. This invention covers an apparatus that is used extensively by about twenty-six prominent industries. Willing to have one or two high actively grade business men identified with this proposition. Brokers need not apply. S 330 Times.

PARK AVENUE APARTMENTS.
I have leases on a number of small apartments in new apartment hotels in the 50s, off Park Av.; these apartments furnished will rent on yearly leases at attractive profits; will sell half interest for $1,200 cash, money to be used in furnishings; immediate action essential. L. R., 301 Times.

WHOLESALE DISTRIBUTER wanted for pure unfermented California wine grape juice; direct to consumer; old reliable firm; $5,000 cash required; will net large yearly returns to worker; for interview in New York write F. Gray, Eastern Representative, Box 1642, Pittsburgh, Pa.

WHOLESALE import business of unlimited possibilities, handling raw products, wants associate with office experience and $12,000; large profits made on merchandise; principal only. A 556 Times.

YOUNG man, merging several Philadelphia financial societies, offers equal partnership to one of ability and capital to cover personal expenses. B. F. H., Room 1113, 32 Broadway, New York City.

LOOKING for a partner with $6,000 to invest in auto accessories business, jobber and dealer, on equal basis; willing to incorporate; must be acquainted with this line of business. G 53 Times.

TREASURER, as associate in national proposition, established French chocolate concern; broad experience and investment requisite. B 90 Times.

PARTY with $10,000 wishing to settle in Seattle, Wash., can secure profitable interest in metal trades manufactory business. D 575 Times.

Brokers.

CAPITAL seeking carefully selected business enterprises, various kinds yielding large profits; can place units $5,000 to $100,000. H. M. Black & Co., 28 years' banking experience, 55 Broadway.

CAPITAL TO INVEST.

YOUNG MAN, married, will invest $3,000, $4,000 to fair proposition. E 67 Times.

HAVE capital; theatrical publication or one carrying theatrical news. B 430 Times.

Brokers.

APPLICATIONS entertained for loans over $5,000 on instalment notes, merchandise, machinery, any good security; trade acceptances, notes bought. Wall Street Institution, Box 108, Station F, Manhattan.

FINANCING AND LOANS.

BUSINESS AND PERSONAL LOANS.
Loans to $5,000, one year or less, weekly or monthly payment plan; no chattels, no pawns, no salary assignment; call or write for booklet.
THE MORRIS PLAN COMPANY,
Resources over $16,000,000.
Main office, 261 Broadway.
368 Grand St., 26 Court St., Brooklyn.
261 East 149th St., 1,066 Pitkin Av., Bklyn.
1 Union Square, 804 Manhattan Av., Bklyn.
Under Supervision State Banking Dept.

MONEY ADVANCED
on outstanding accounts, trade acceptances and other good collateral; our non-notification finance system offers great possibilities to small business firms; prompt, efficient service.
CLEVELAND FINANCE CORPORATION,
1 Union Square. Stuyvesant 3434.

LOANS ON GOOD COLLATERAL
Money advanced on Instalment Notes of well rated firms, outstanding accounts, warehouse receipts, real estate, leaseholds, other good commercial collateral. Suite 1308, 350 Madison Av., Murray Hill 6530.

LOANS TO AUTOMOBILE OWNERS, CAR REMAINING IN YOUR POSSESSION; LOANS GRANTED WITHIN TWENTY-FOUR HOURS; STRICTLY CONFIDENTIAL. PEERLESS SALES CORPORATION, 136 WEST 52D. CIRCLE 5743.

MONEY! MONEY MAKES MONEY!
Money loaned in any amount on diamonds, jewelry, silverware safe deposit vaults; special rates for short-time loans.
EQUITABLE PLEDGE SOCIETY, INC.,
3 EAST 14TH ST.

ADVANCES ON NOTES, ACCEPTANCES, CUSTOMERS' ACCOUNTS, RENT ASSIGNMENTS, OTHER GOOD COLLATERALS; LIBERAL TERMS; CONFIDENTIAL. K. KORONES, 299 BROADWAY. WORTH 7392.

OUTSTANDING accounts financed on liberal terms and at lowest rates; confidential, quick service assured. Mercantile Factors Corporation, 212 6th Av. Madison Square 2677.

CASH CASH CASH
immediately on accounts or other good collateral; confidential. Aetna Finance, 38 West 32d.

AUTOMOBILE OWNERS obtain loans while using car; quick answers; confidential. Bryant 2385.

UNLISTED securities accepted as collateral on loans. Z 2015 Times Annex.

BUSINESS CONNECTIONS.

SPLENDID opportunity for live sales organization to handle on exclusive agency stove for heating private garages; safe, efficient, economical; protected by patents; unlimited market; good margin of profit. Room 1703, 90 West St., New York.

YOU DO WANT A BUSINESS of your own. $125 upward invested in a universally used article will establish you; substantial profits, both wholesale and retail; call and let us prove it. PERRY & SCHOYER, 1008 Knickerbocker Building.

SWISS WATCHES—Importers of Swiss watches and novelties can make new connections with jobbers; quote best jobbers' prices and send eventually catalogue to The Foreign Importations Co., 13,507-05 Euclid Av., Cleveland, Ohio.

FACTORY
Man, 31, college education, factory production, wants connection with manufacturing concern as assistant to Superintendent or production manager. 70 Times, 105 Broadway.

BRANCH MANAGER WANTED
to open exclusive sales office in the city of St. Louis, Mo., for a well known concern; no capital required other than personal expenses. 47 West 42d St., Room 2001, Mitchell.

BUSINESS MEN well acquainted in New York or any neighboring town may learn of good opportunity to secure interest in wonderful enterprise (no investment necessary) by communicating with K 394 Times.

LAWYER, with twenty years' practice, desires to form business connections with firm or individual in New York City; specialist in settling estates and probate law; references exchanged. B 1105 Times Harlem.

ESTABLISHED paying corporation needs working head; good salary; half profits; $4,200 needed to control. Phone John 2879. H 688 Times Downtown.

OPPORTUNITY for live man to connect with growing organization; small investment required; investigation invited. Grandin-Unger Corp., 309 5th Av.

INVEST $250 in merchandise to start business for yourself; large earnings. Telephone Bryant 0641. Ask for Mr. Malin.

WOOD packing box salesman—Large clientele, open for good proposition. 58 N. Y. Times Brooklyn Branch.

ADVERTISE in publications in Europe for connections. Foreign Publicity, 299 5th Av.

MAIL ORDER NEWS, 900 5th Av., explains mail-order business. September number 25c.

TELL us what you're looking for, we'll show you how to find it. S 315 Times.

FOR SALE.

LIGHTING fixture plant, fully equipped, 12,000 square feet, corner plot, for sale. W 864 Times.

PLATING and polishing plant for sale; ready for any metal manufacturing. W 865 Times.

GARAGE, Times Square, 30,000 feet; $15,000 security. George Real Estate, 140 West 42d.

FOR SALE.

A GOLD MINE
Can be made of my place by converting it into a high class dining room, restaurant or road house; best location Albany Post Road 3 miles north of Fishkill; 10 room house, basement; all improvements except gas; 25 acres of land, garage and a newly built hall 30x90 feet. Hubert Klein, New Hamburg, N. Y.

BARGAIN—Beautiful five-story and basement furnished rooming house, four baths, parquet, electricity, hot water heat; four-year straight lease; leaving city, will sacrifice; $1,500 necessary. See owner, 20 East 95th St.

FOR SALE.
Private reasons forces offer old-established, well stocked, good paying household furnishing business. Price $30,000. Cash $20,000. Joseph Stitz, 687 Bergenline Av., West New York, N. J.

WHOLESALE jewelry business, located Providence, established 20 years; extraordinary opportunity to obtain an active established jobbing jewelry business; present owner wishes to retire immediately. Z 2037 Times Annex.

JAMAICA—New garage, finest location; 100x100; business certain; sale only $10,000 cash.
F. W. SCUTT & CO.,
300 Fulton St., Jamaica. Phone 0079.

RETAIL lumber yard, planing mill and hardware store; also contracting business; established 45 years; doing a large business in a healthy and thriving community in Eastern Pennsylvania. P 174 Times.

GARAGE, 175 cars, average $40; long lease; fireproof building; $15,000 required. Garage, 130 cars; storage $2,400, rent $1,100; long lease; $8,000 required. Jas. Crowe, Room 610, Times Building.

PRINTING plant of linotype, cylinders and job presses, full composing room, complete bindery with folders, &c.; good location; low rental; now in operation; low price to quick buyer. P 175 Times.

GARAGE, good section Brooklyn, near Broadway; cleared over $500 per month; rent only $175; long lease, price reasonable. James B. Fisher Co., 160 Remsen St. Main 7266.

I HAVE patent rights on automobile curtains which are a real, honest moneymaker If interested address James Haver, 1,707 S. Washington St., Vicksburg, Miss.

CAMP, Summer and Winter, short distance from New York; fully equipped; modern conveniences; bargain for quick buyer; $20,000 required. Y 2317 Times Annex.

DRUG STORE—Sale or rent, excellent fixtures, good stock soda fountain (commuting zone), residential section; particulars. A. T., Room 7, 218 7th Av., City.

DRESS SHOP, READY-TO-WEAR.
Upper Broadway; best section; showing substantial profits; $2,500; exceptional bargain. Crowe, Times Building.

MOVIE—600 seats; uptown; no opposition; other business compels sale, or partner. Friedenberg, 568 West 192d. Wadsworth 10869.

GARAGE, Bronx; capacity 70; filled; rent $375 gross; $7,500, including security; terms. Francis J. Phillips, 47 West 42d.

BEAUTY PARLOR (Times Square Section) for sale; reason for selling, leaving town; great sacrifice. B 70 Times.

GARAGE, West 90s; monthly storage $3,200; rent $1,250; long lease; $10,000 cash. Garage Realty Co., 1,457 Broadway.

GARAGE, near Broadway, to rent; 65-car space; long lease; suitable for high-class cars. 225 West 66th.

TEA ROOM, $2,500; choice section; substantial profits; rent, $150. Crowe, Room 610, Times Building.

BUSINESS SERVICES.

PUBLICITY.
Highly experienced man with successful record in publicity work for individuals, corporations and public enterprises, available part time. B 846 Times Downtown.

MULTIGRAPH SALES—Letters increase sales; 1,000 letters multigraphed 15 lines $2.85; 5,000 $7; mimeographing, addressing, folding, mailing lists compiled. Empire Letter, 1170 Bway.

GO AFTER Fall business now; we write result getting sales letters $5; booklets, catalogues prepared; multigraphing addressing. Esser Advertising Co., 1170 Bway.

ACCOUNTANT, wide experience, corporation executive, public practice, offers services; business counselor, auditor, systematizer; moderate. N 701 Times Downtown.

MY SALES LETTERS bring results because they are scientifically written. Durant, 161 Water St. John 4194.

BOY MURDER TO GRAND JURY

May Start New Investigation Into Mystery at Windham, N. Y.

Special to The New York Times.

WINDHAM, N. Y., Sept. 11.—The Rothenberg murder case, District Attorney Charles G. Coffin intimated today, may go to the Grand Jury. But the Grand Jury will not meet until November. Certain tests Newark chemists are making may prove valuable links in the chain of evidence supposed to be in the possession of the authorities. But the tests will not be completed for two weeks. Meanwhile the mystery is as puzzling as ever.

District Attorney Coffin, who returned to his office today after a nervous collapse, said he has not relinquished the case. He said that Mrs. Litt, the aunt of the slain boy, would remain under surveillance. When Percy W. Decker, Mrs. Little's counsel, heard that he announced that he would ask that his client be admitted to bail as a material witness in a murder case. Mrs. Litt said she was confident of her early release.

Special Assistant District Attorney Thorpe of Greene County at the close of a conference at Newark Police Headquarters with Detective John Sweeney and other Newark detectives said he was not at liberty to disclose the purpose of the conference.

Thorpe made several telephone calls to Windham. Later he left for that place, accompanied by Detective Sweeney.

NO LOANS TO MISS HAYES.

Schwab's Lawyer Says He Gave Money to Her Attorney Only.

William A. Mitchell, attorney for Charles M. Schwab, was the only witness yesterday at the hearing held before Charles M. Tipling, referee in bankruptcy, in Long Island City, in connection with the petition in bankruptcy filed by William M. Tobey, a builder, of Manhattan. Mitchell was examined by Attorney George E. Josephs, concerning loans made to Myrtle B. Hayes, who was interested with Tobey in the construction of two hotels in Boston.

Mitchell insisted he had never made any loans to Miss Hayes, knowing that they were to be used in the promotion of the Chatham Hotel in Boston, although a previous hearing had brought out the testimony that the money loaned to Miss Hayes had gone into that project.

Mitchell testified that he had made loans to Miss Hayes's attorney, Mr. Weaver, and that Weaver had loaned the same amounts to Miss Hayes. Mitchell insisted that these transactions were not loans by him to Miss Hayes through Weaver, but that he loaned the money to Weaver and Weaver made the loans to Miss Hayes.

BAYONNE VETOES PORT PLAN

City Commissioners Hold Terminal Company's Bond Is Inadequate.

The Board of City Commissioners of Bayonne, N. J., at a meeting yesterday at the Bayonne City Hall adopted a resolution stating that several objections had been found to the Port Terminal Company's plan, and rejecting it as the marine and industrial terminal development plan stands at present.

The chief objection raised by the Commissioners was that the bond furnished by the company was inadequate. It was stated that the value of the land owned by the company is an arbitrary one and the true value of the property should be determined by appraisers.

Writer Pleads Bankruptcy.

A petition in bankruptcy was filed in the Federal Court yesterday by Jane Jordan, a writer, who gave the Hotel Astor as her address, but it was stated at the hotel that she was not stopping there. Liabilities were $31,625 and no assets.

LABOR WOULD OUST JERSEY TROLLEYS

Head of State Federation Tells Convention Buses Should Supplant Them.

STRESSES JITNEY ECONOMY

Delegates Endorse View—Resolution Condemns "Fascist Movement" in Industry.

Special to The New York Times.

ATLANTIC CITY, N. J., Sept. 11.—"Trolley cars and jitneys cannot operate on the same streets, as it would not only bring about congestion but unfair competition, and in my judgment the trolley cars should be eliminated," was the statement of President Arthur Quinn of the New Jersey Federation of Labor, which is in session here. He was endorsed today for appointment by Governor Silzer as Commissioner of Labor, to succeed the late General Lewis T. Bryant.

The delegates who discussed the trolley tie-up were inclined to urge the State to take over and operate the systems. The proposition was approved by President Quinn, but he did not think it practical for the cities to operate the systems as separate units. He believed a plan of State supervision, if not ownership, should be employed.

Trolleys cannot operate profitably on a 5-cent basis, but jitney buses could, was the opinion expressed by the delegates. President Quinn said jitneys could serve the public as well as trolley systems, except perhaps there would be some discomfort in the Winter if they were exclusively operated.

The convention today recorded itself against influences for the repeal of the law compelling the operation of continuation schools.

Charles Bryant of the Carpenters' Union, Newark, reported on the apprentice schedule adopted by the journeymen there and recommended that it be accepted by all the carpenters' unions. The schedule allows one apprentice to each five men. He reported an estimate of 35,000 carpenters in the State.

An inquiry is to be made into the adoption by the New Jersey Civil Service Commission of its action in setting a lower standard of qualification for machinists than that called for by the unions. The convention unanimously adopted resolutions urging the members to campaign to have the public boycott everything which does not bear the union label.

President Quinn was unanimously renominated for his eleventh consecutive term today.

A resolution by Theodore J. Schwartz of Rabbit Workers' Local 25, Newark, condemns the "fascist movement," which, the resolution declares, Chambers of Commerce and Rotary Clubs seek to develop in the United States in opposition to organized labor.

Another resolution by the same delegate condemns "Government by injunction," and seeks to pledge the labor movement to the direct nomination and recall of the judiciary and to the impeachment of Judges who issue injunctions in labor disputes.

A resolution by Albert Roberts of Paterson endorses the movement for labor banks, while one by Philip Ruhr of Atlantic City endorses the Old Age Pension bill.

A feature of the convention is an exhibition from the Newark Vocational Training School giving evidence that organized labor has been won over to the cause of vocational instruction. This, together with the friendly spirit shown toward the Building Congress, shows, according to the delegates, that the old time efforts of the unions to limit production by limiting the number of workers, has been supplanted by an attitude of co-operation with other interests.

Special Term on 42d Street Spur.

ALBANY, N. Y., Sept. 11.—Governor Smith today ordered an extraordinary term of the Supreme Court to be held in New York City, Sept. 27, for action on the application of the city of New York relative to acquiring title to the East Forty-second Street spur of the Manhattan Railway Company, at Forty-second Street and Third Avenue. The order named Justice James O'Malley as the presiding judge.

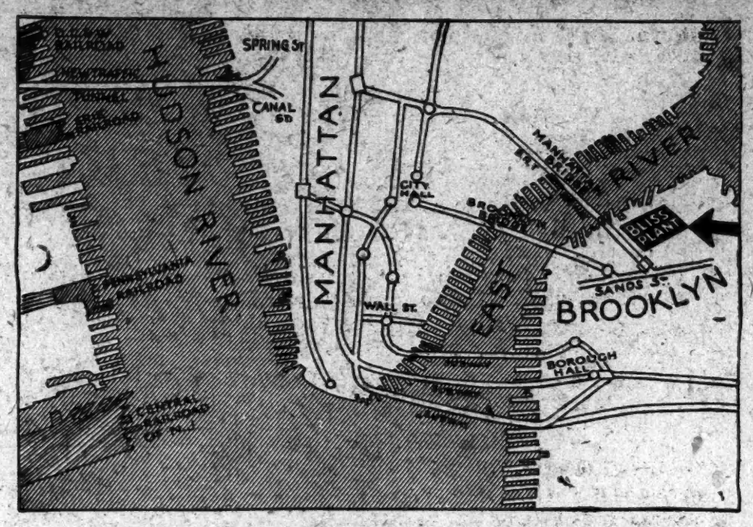

A factory location that many of the great manufacturing concerns have selected as the best in New York City.

The Original Plant of the E.W. Bliss Co. is offered for sale

because of the Bliss Co's. removal to larger quarters.

A GLANCE at the accompanying map shows the accessibility of this section to the business centres of the City; to the railroad terminals and transatlantic and coastwise steamship piers; as well as the facility with which in-and-out trucking may be handled.

The Sands Street Bridge Plaza section has long been favored by a great group of manufacturing and warehousing concerns and the removal of the Bliss Co. presents the first opportunity to new concerns to secure a permanent location in this "closed section" which has presented itself in many years.

The Bliss Plant offers more than 200,000 Square Feet of usable space for manufacturing and warehousing purposes.

Among the leading firms who have chosen their location adjacent to this property are:

ARBUCKLE BROS., *Yuban Coffee*
ROBERT GAIR, *Paper Goods*
GRAND UNION TEA CO., *Chain Stores*
KIRKMAN & SON, *Soap Manufacturers*
AMERICAN CAN CO.
BOERUM & PEASE CO., *Stationers & Printers*
HANAN & SONS' SHOE CO.
NATIONAL LEAD CO.

Full information may be had by applying to

Wm. A. White & Sons
Established 1868
46 Cedar Street, New York City
Telephone John 5700

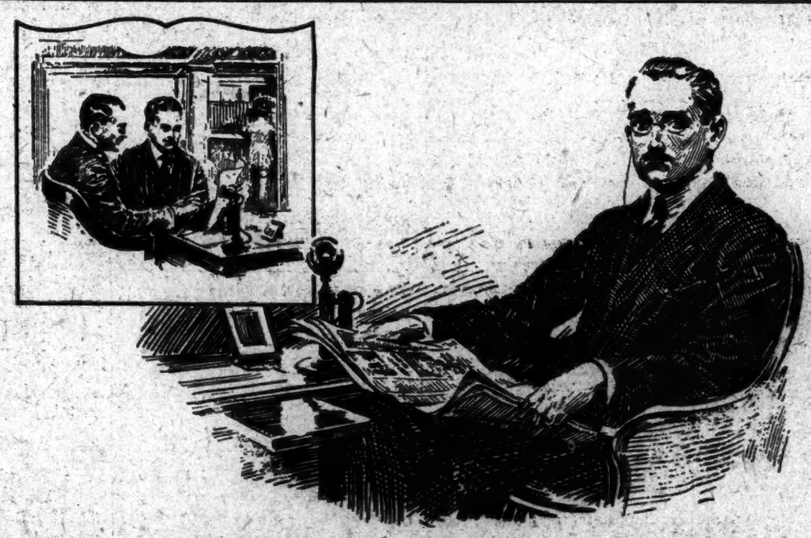

"Ask your banker first"

ESTIMATES of the money taken annually from the public by fraudulent security sales range from 500 million to a billion dollars. Many of the investors in worthless stocks and bonds are men and women to whom the loss of savings is a severe blow.

Yet right at hand are hundreds of agencies who are able and willing to help people invest both safely and profitably. These agencies are the banks in their communities.

"Ask your banker first!" For safety's sake, make that your first act when urged to buy an unknown security. While a banker's judgment is not infallible, it is unbiased and based upon investigation and knowledge of facts.

The Equitable will gladly give investment information, no matter how small a sum may be involved. Simply come to the Bond Department of the nearest office.

If you so desire, we will also sell you bonds adapted to your particular needs—bonds which this company itself has purchased after careful consideration and recommends to investors. You need not, however, come as a purchaser to obtain the counsel of our experts. Their consultation is free.

FOREIGN OFFICES
LONDON: 15 Moorgate, E.C.2
Bush House, Aldwych, W.C.2
PARIS: 23 Rue de la Paix
MEXICO CITY: 48 Calle de Capuchinas

THE EQUITABLE TRUST COMPANY
OF NEW YORK
37 WALL STREET

DISTRICT REPRESENTATIVES
PHILADELPHIA: Land Title Building
BALTIMORE: Calvert and Redwood Sts.
CHICAGO: 29 South La Salle St.
SAN FRANCISCO: 405 California St.

UPTOWN OFFICE
Madison Ave. at 45th St.

IMPORTERS AND TRADERS OFFICE
247 Broadway

COLONIAL OFFICE
222 Broadway

Total resources over $375,000,000

© E.T.C. of N.Y., 1923

130,000 New Yorkers Sick Every Day

THOSE figures are bad enough. But these 130,000 people have at least one consolation. They know that *something* is the matter with them.

Think of the thousands of men and women who are going about their work this very day with an exalted sense of well-being, wastefully careless of their health, believing that it is always someone else who will next be numbered among life's casualties.

Yet all the time, despite their seeming immunity, some totally unsuspected disease may be making insidious headway.

The surest way of maintaining good health is to get a thorough health examination at least once each year, to search out disease before it gets too great a start, and to take steps to prevent or cure it before it is too late.

The Life Extension Institute specializes in just such work. Its services include a thorough examination of the whole body, designed to detect disease in its beginning when proper treatment by the family physician can check or cure it. No medical treatment is included in the Institute's work.

Complete information covering all details of the Institute's services and an interesting booklet headed *"How to Live Long"* will be mailed free on request.

GET YOURSELF EXAMINED

"The Winds and the Waves Are Always on the Side of the Ablest Navigators."—GIBBON

LIFE EXTENSION INSTITUTE, *Inc.*
25 West 43rd Street, New York

Reception Room, Second Floor
Information Telephone VANderbilt 1494

Mail this coupon for copy of booklet, "HOW TO LIVE LONG"

LIFE EXTENSION INSTITUTE, Inc. N. Y. T. 9-12-23
25 West 43rd Street, New York.

Please send me, without cost or obligation, a copy of your booklet, *"How to Live Long,"* and other literature describing the services of the Life Extension Institute.

Name .....

Address .....

"Let me make you a cigar"

I HAD occasion recently to explain the manufacture of La Palina Cigars to several business men. I brought from the factory the various tobaccos of which La Palina is made, and rolled several cigars for them to smoke.

I wish I could do this for you. It would be easy for you to understand, then, why there are over one hundred and fifty million La Palinas smoked in the United States in a year.

You could see, for instance, the delicate texture of the fine imported tobacco, free from heavy stems and veins; you could smell its exquisite bouquet; you could see how this tobacco is combined to produce a flavor that is full bodied and rich, yet always mild; you could see how the fragrant leaf tips, the finest part of the tobacco, are distributed throughout the length of each cigar.

Then you could see how the wrapper adds to your enjoyment of La Palina, how fine it is in texture, how pliable, the lasting moisture it contains. And you could see why it is responsible for the even burning character of La Palina.

In short, if I could make you one La Palina I am sure you would always smoke this cigar. But since I cannot do this, I do assure you that each La Palina at the cigar counter is made exactly as though it had been rolled for you.

Samuel Paley
President

CONGRESS CIGAR COMPANY
Philadelphia

Excellentes - - - - 10c Blunt - - - - 2 for 25c
Senator - - - - 2 for 25c Magnolia - - - - - 15
Perfecto Grande, 3 for 50c
Also numerous other popular shapes and sizes.

Keep a fresh box in your office humidor and also in your humidor at home.

N. Y. Branch, 132 W. 43d St.
Bryant 6748 & Bryant 6749
Schwarz & Son, Newark, Distributor

LA PALINA
IT'S JAVA WRAPPED
CIGAR